

Weekly Report
Report # 10

March 14, 2020

Norway House Cree Nation

Health Centre of Excellence



Project:

- CD3 – Professional Accommodations

Larry Cove

JNR Construction

Project Name: Professional Accommodations		Project Number: CD3 – 19015B	
Safety Statistics			
Description	Previously Reported	This Period	Project to Date
Man Hours	19595.75	1264.5	20860.25
FLHAs	2272	182	2454
First Aides	5	1	6
Incidents	6	1	7
Quality/Engineering			
Items	Submitted	Resolved	Outstanding
RFIs	21	20	1
Shop Drawings	33	19	14
NCRs	0	0	0

Outstanding Concerns:

- RFIs
 - o RFI020 – Ductwork in Crawlspace – March 3/20

- Shop Drawings
 - o SD 020 – Roof Trusses – Feb 26/20
 - o SD 021 – Electrical CSTE – Feb 27/20
 - o SD 022 – Electrical Transformer – Feb 27/20
 - o SD 023 – Electrical Lighting – Feb 27/20
 - o SD 024 - Electrical Channels – Feb 27/20
 - o SD 025 – Electrical Door – Feb 27/20
 - o SD 026 – Electrical Heat – Feb 27/20
 - o SD 027 – Electrical Fire Alarm – Feb 27/20
 - o SD 028 – Electrical Structure – Feb 27/20
 - o SD 029 – Electrical Distribution – Feb 27/20
 - o SD 030 – Mechanical Insulation – Feb 28/20
 - o SD 031 – Mechanical Ventilation – Feb 28/20
 - o SD 032 – Plumbing Fixtures – Feb 28/20
 - o SD 033 – Sikadur 25 Super-Low Viscosity Injection Resin – March 5/20

Completed This Period	Comments or Concerns
Install poly and sand in crawlspace	Tarps placed over sand and poly to protect from damage and snow
Install welded steel plates on Grade Beam and Center Beam	
Grind down and level center beam	
Install sill plate on center beam	
Install beams on west side of building	
Install main floor wood trusses on West side of building including blocking and strong backs	
Install risers on sump pits	
Install drainpipe from elevator to sump pit	
Install sheathing on main floor on west end of building	
Backfill and install poly in crawlspace	
To Complete Next Period	To complete the following Period
Install main floor wood trusses on East side of building	Continue with installation of main floor wood trusses.
Install remaining beams on East side of building	
Complete poly and sand on East side of building	Install fire walls in crawlspace on west side of building
Install pavers in crawlspace	
Install sheathing on main floor	Continue with installation of sheathing on main floor

Progress Photos



Welded Steel Saddle Installation



Grind Down Center Beam

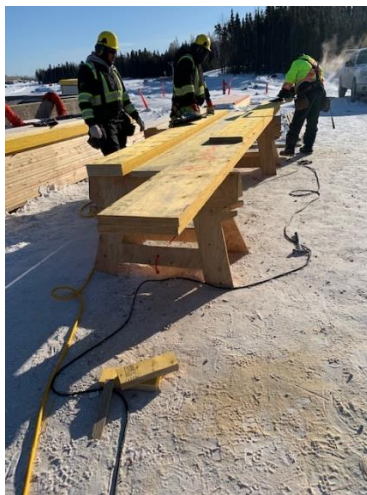

Construct Wood Beams



Installation of Wood Beams

Progress Photos



Floor Joist Installation



Strong Back Installation for Floor Joist



Main Floor Sheathing Installation



Riser Install on Sump Pit

Progress Photos



Drainpipe from Elevator Pit to Sump Pit
Installation



Poly Installation in Crawlspace