

Weekly Report

Report # 13

Oct 15, 2020

Norway House Cree Nation

Health Centre of Excellence



Project:

CD4 – Health Centre of Excellence

Aman Chana

JNR Construction

Weekly Progress Report

Oct 15, 2020, ID #82

REPORT DETAILS

Description Weekly Progress report # 13

Created by Aman Chana

1. WORK LOG

Crew	# Workers	# Total hours	Work performed
JNR	31	1710	See below for details
Totals	31	1710	

2. CREW ONSITE

2.1 The following crews were active in this report period



JNR



Mechanical



Electrical

3. ARCHITECTURAL

3.1 Ongoing Work

N/A

3.2 Completed Work

N/A

4. STRUCTURAL

4.1 Ongoing Work

Concrete Work:

- Continuing to shape bedrock for footings in C1, C2
- Preparing formwork forming footings & installing rebar in A2, C1, a few remain in A3,
- Forming piers & installing rebar in A2, A3, B1
- Prefab work on Grade Beam formwork started

4.2 Completed Work

5. MECHANICAL

5.1 Ongoing Work

N/A

5.2 Completed Work

Wescan Mechanical to be onsite Mid November fulltime going forward**6. ELECTRICAL**

6.1 Ongoing Work

Wescan Electrical to be onsite Mid November fulltime going forward

6.2 Completed Work

Mobilization of Trailer and startup equipment completed**7. CIVIL**

7.1 Ongoing Work

Surveyor

-Elevations & layout for backfill

-Layout of elevations & for footings, piers, anchor bolts in A2, A3, B1, B2, C1, C2

-Weeping tile installation under way

Backfill

Continuing in A1 98% completed

Continuing in A3 60% completed

B1 Started for access to areas incomplete in A3/A1

Continuing to build temp roads in various locations for access to entire site

Stock piling sand and gravel for grade beam and Weeping tile install.

Continuing work on the South parking lot

Equipment on site facilitation Civil Works

3 skid steers, 1 mini hoe, 3 sheep's foot rollers working on

Mblock on site completing inspections:

-Inspected backfilling operations and performed tests on each lift as per spec.

-Inspected footings for drilling, voids and flattening.

Inspecting and testing concrete poured

7.2 Completed Work

N/A

8. SAFETY AND COVID-19 SCREENING

8.1 Number of Covid Screening reports completed

***UPDATE due to public health mandate face masks are now mandatory by all on site.**

JRN is continuing screening all visitors and staff daily who report to site.

220 Covid screening reports completed on site last week.

-MBlock representative on site to conduct backfilling and concrete testing. Screening report was normal and he was deemed safe to be on site.

9. SITE VISIT SCHEDULE

9.1 Next scheduled site visit

Next schedule to site is Tuesday October 20th 2020

Via the Sigfusson Air. Departing at 8:00 AM. Further details will be provided when confirmation is received from the pilot.

Passengers:

Michael Sagriff, LM

Brian Rivard, SMS

Al Hughes, SMS

Aman Chana, JNR
Nabeel Mohammad, JNR
Amanda Cottrill, JNR (tentative)

NOTES

Schedule update

- Schedule snap shot is included in weekly report.
- Schedule shows to data where construction currently sits according to the overall schedule.
- The line items tasks are shaded according to percent complete to gauge overall standing of particular tasks

Progress to date

Concrete

- Area A1 is 100 percent completed for both pad and pier locations
- Area A3 is 100 percent completed for both pad and pier
- B1 Footings 99% complete & piers 98% completed
- B2 Footings 100% complete & piers 40% completed
- A2 Footings 95% complete & piers 75% completed

PHOTOS (25)



area to be dewatered after rains

Wayne Dee

Oct 14, 2020 8:39 AM



Over head Drone shot of Entire Site

Wayne Dee

Oct 14, 2020 8:39 AM



Drone shot of south parking lot

Wayne Dee

Oct 14, 2020 8:39 AM



stripping formwork from pad and pier locations

Wayne Dee

Oct 14, 2020 8:39 AM



Formwork labour

Wayne Dee

Oct 14, 2020 8:39 AM



Backfill progress via drone shot

Wayne Dee

Oct 14, 2020 8:39 AM



Stripping formwork

Wayne Dee

Oct 14, 2020 8:39 AM



Concrete pump line

Wayne Dee

Oct 14, 2020 8:39 AM



backfill progress

Wayne Dee

Oct 14, 2020 8:39 AM



Form work prep for grade beams

Wayne Dee

Oct 14, 2020 8:39 AM



South Parking lot
progress

Wayne Dee

Oct 14, 2020 8:39 AM



Piers backfilled

Wayne Dee

Oct 14, 2020 8:39 AM



IMG_0443

Wayne Dee

Oct 14, 2020 8:39 AM



Civil works on site

Wayne Dee

Oct 14, 2020 8:39 AM



completed concrete pier locations

Wayne Dee

Oct 14, 2020 8:39 AM



backfill operations

Wayne Dee

Oct 14, 2020 8:39 AM



forming pads and pier locations

Wayne Dee

Oct 14, 2020 8:39 AM



Drone shot of site office and lay down area

Wayne Dee

Oct 5, 2020 9:56 AM



Completed pad and pier locations looking east

Wayne Dee



Overhead shot

Wayne Dee



Concrete pump line ready to pour piers

Wayne Dee

Oct 5, 2020 9:56 AM



IMG_0362

Wayne Dee

Oct 5, 2020 9:56 AM



stripped sonotube piers
backfilled

Wayne Dee

Oct 5, 2020 9:56 AM



pouring piers and vibrating

Wayne Dee

Oct 5, 2020 9:56 AM



Vibrating Concrete footing

Wayne Dee

Oct 5, 2020 9:56 AM

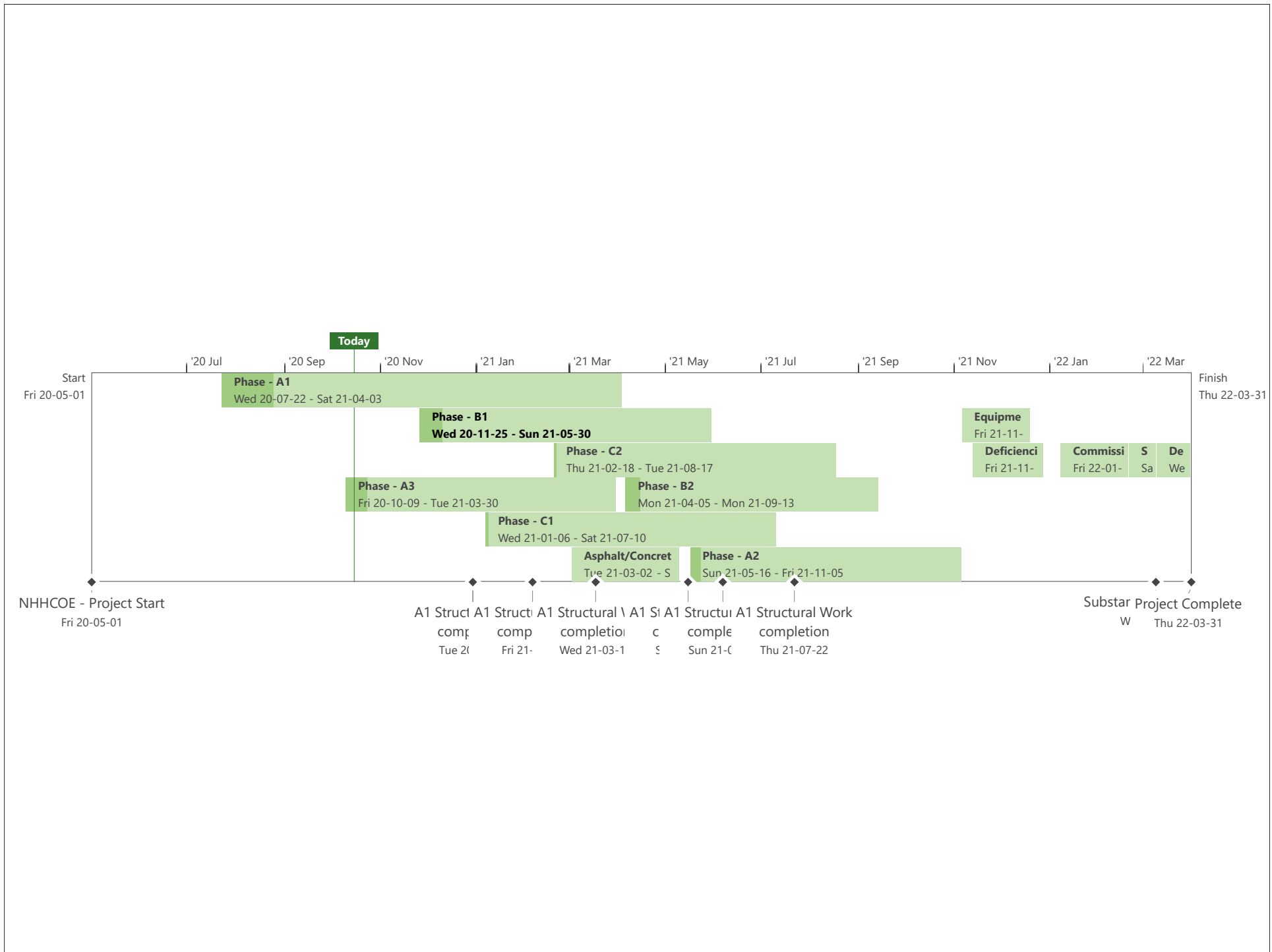

BACKFILL ACTIVITY

WEeping TILE ACTIVITY



SITE KEY PLAN
SCALE: NTS

3	2020-07-15	PON 1
2	2020-07-03	PON 1
1	2020-03-24	ISSUE
0	2020-03-03	ISSUE
No.	Date	

Drawn By: MS
Printing Date: 2020-07-11

FORMWORK & CONCRETE ACTIVITY

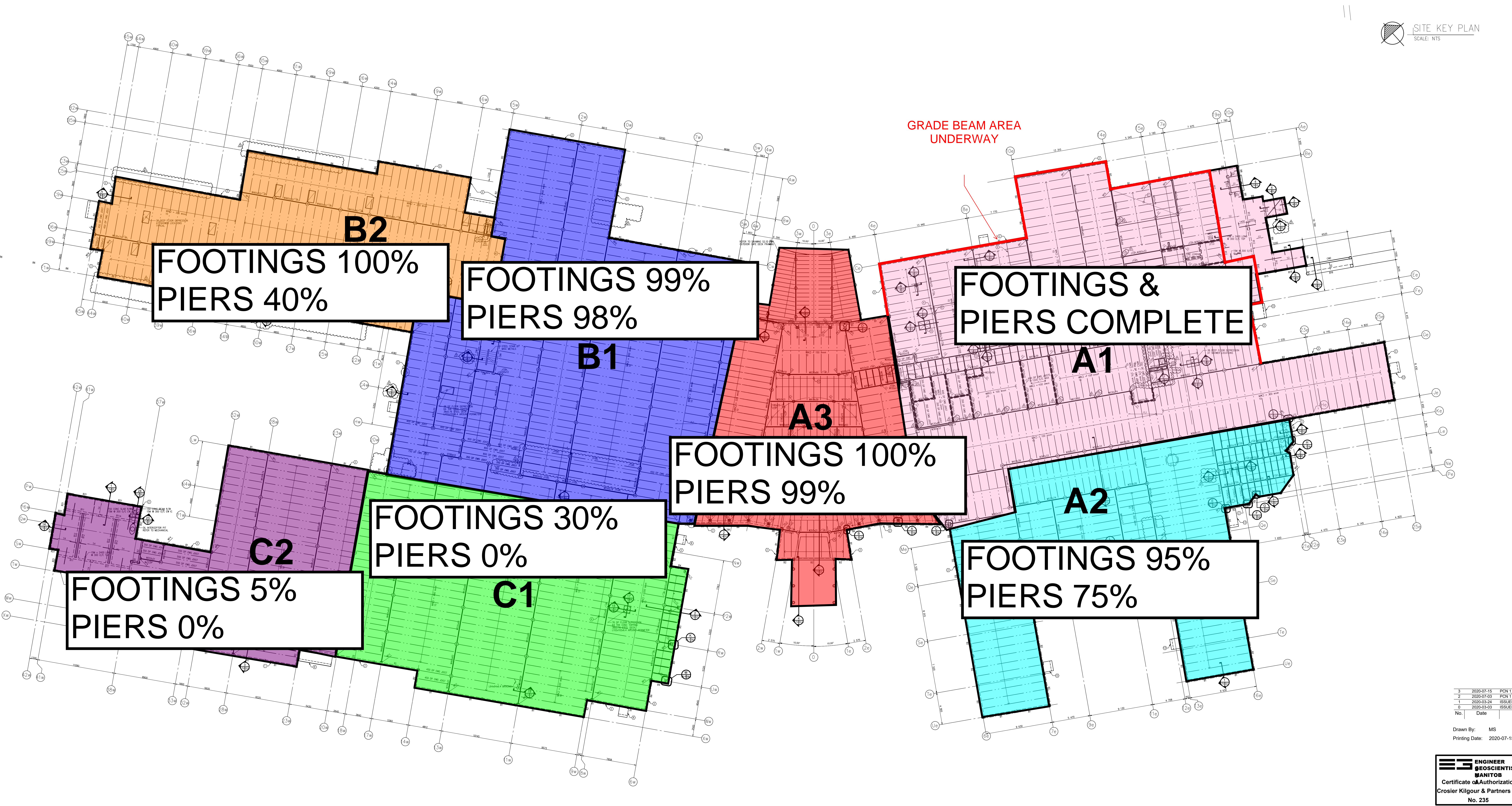

3	2020-07-15	PCN 1 R1
2	2020-07-03	PCN 1
1	2020-03-04	ISSUED FOR A
0	2020-03-03	ISSUED FOR T
No.	Date	Is

Drawn By: MS
Printing Date: 2020-07-15



NHCN CD4/19015D
NORWAY HOUSE CREE NATION - HEALTH CENTRE



CHANGE LOG

Updated: 10/15/2020	JNR - JNR Construction	CD - Change Directive	RFI - Request for Information	C - Civil	L - Landscape	APPROVED
Project: NHCN CD4 Health Centre	NHCN - Norway House Cree Nation	CO - Change Order	PCN - Proposed Change Notice	A - Architectural	M- Mechanical	CANCELLED
Contractor: JNR Construction	LM - LM Architectural Group	RFE - Request for Equal	SI - Supplemental Instruction	S - Structural	O - Other	AWAITING PRICING
JNR Project 19015D	SMS - SMS Engineering Ltd.	RFX - Request for Extra	RFI - Request for Information	E - Electrical		PRICING SUBMITTED

PCN #	DATE ISSUED	DESCRIPTION	IN RESPONSE TO	ATTACHED DOCUMENTS	DISCIPLINE(S)	ESTIMATE AMOUNT	DATE SUBMITTED	CO #	OWNER APPROVED	STATUS	COMMENTS
001	3-Jul-2020	Cost Savings Implementation.	Refer to the tender documents including addenda and post-tender addenda.	Refer to PCN No. S-01, dated July 3, 2020,	Architectural, Structural					AWAITING PRICING	
001R1	15-Jul-2020	Cost Savings Implementation.	Tender Documents including Addenda and Post-Tender Addenda.- PCN No. 001.	PCN No. S-01-R1, dated July 15, 2020, 18	Architectural, Structural					AWAITING PRICING	
002	17-Jul-2020	Cost Savings Implementation.	Tender Documents including Addenda and Post-Tender Addenda. - PCN No. 001R1, Structural Revision.	Architectural Specification Sections and Drawings. SMS Engineering Limited Mechanical and Electrical PCN No. SMS 001.	Architectural, Structural, Mechanical and Electrical					AWAITING PRICING	
RFX #	DATE ISSUED	DESCRIPTION	IN RESPONSE TO	ATTACHED DOCUMENTS	DISCIPLINE(S)	ESTIMATE AMOUNT	DATE SUBMITTED	CO #	OWNER APPROVED	STATUS	COMMENTS
RFE #	DATE ISSUED	DESCRIPTION	IN RESPONSE TO	ATTACHED DOCUMENTS	DISCIPLINE(S)	ESTIMATE AMOUNT	DATE SUBMITTED	CO #	OWNER APPROVED	STATUS	COMMENTS
CD #	DATE ISSUED	DESCRIPTION	IN RESPONSE TO	ATTACHED DOCUMENTS	DISCIPLINE(S)	ESTIMATE AMOUNT	DATE SUBMITTED	CO #	OWNER APPROVED	STATUS	COMMENTS
001	30-May-20	Bedrock and Crawlspace Depths	Section 33 46 13 Weeping Tile	Drawing SK-1, JNR Blasting Estimate 05.30.2020	Structural					AWAITING PRICING	
001R1	30-May-20	Bedrock and Crawlspace Depths	Section 33 46 13 Weeping Tile	Drawing SK-1, JNR Blasting Estimate 05.30.2020	Structural					AWAITING PRICING	
002	22-Jun-20	Bedrock and Crawlspace Depths	N/A	L2.0 (PDF) Change Directive No.01 (HTFC)	Structural					AWAITING PRICING	
CO #	DATE ISSUED	DESCRIPTION	IN RESPONSE TO	ATTACHED DOCUMENTS	DISCIPLINE(S)	SUBCONTRACTORS	CO AMOUNT	OWNER APPROVED	DATE APPROVED	STATUS	COMMENTS





RFI LOG

Updated:	10/15/2020	Contractor:	JNR Construction	CLOSED	CANCELLED
Project:	NHCN CD4 Health Centre	JNR Project No. :	19015D	OPEN	PENDING

RFI #	RFI Title	Priority	Date Forwarded to Consultant	Deadline	Date Response Received	RFI Status	Comments
001	Pilaster Footing	No	12-Jun-20	22-Jun-20	15-Jun-20	Closed	
002	Footing Dowels	No	12-Jun-20	22-Jun-20	15-Jun-20	Closed	
003	Structural Clarifications	No	17-Jun-20	24-Jun-20	23-Jun-20	Closed	
004	Manitoba Hydro Fault Currents	Yes	17-Jun-20	03-Jul-20	26-Jun-20	Closed	
005	Joist Design	No	03-Jul-20	09-Jul-20	03-Jul-20	Closed	
006	Masonry Connection	Yes	08-Jul-20	10-Jul-20	22-Jul-20	Closed	
007	Footing Detail	Yes	17-Jul-20	27-Jul-20	29-July-20 27-Aug-20	Closed	
008	Metal Deck Connection	No	29-Jul-20	12-Aug-20	29-Jul-20	Closed	
009	RO System Pump Clarification	Yes	05-Aug-20	12-Aug-20	24-Aug-20	Closed	
010	Floor Joist Glulam Load	No	10-Aug-20	15-Aug-20	18-Aug-20	Closed	
011	Column Clear Distance	No	11-Sep-20	09-Sep-20	14-Sep-20	Closed	
012	Snow Drift	Yes	01-Sep-20	04-Sep-20	01-Sep-20	Closed	
013	Miscellaneous Architectural Clarifications	Yes	02-Sep-20	31-Aug-20	02-Sep-20	Closed	
014	Pier P3 Dowel	Yes	02-Sep-20	05-Sep-20	02-Sep-20	Closed	
015	Base Plate Size	No	9-Spe-20	14-Sep.20	10-Sep-20	Closed	
016	Cultural Hall Roof Framing	No	18-Sep-20	26-Sep-20	18-Sep-20	Closed	
017	Expansion Joint Details	Yes	24-Sep-20	05-Oct-20	07-Oct-20	Closed	
018	Footing in Existing Low Area	Yes	24-Sep-20	05-Oct-20	14-Oct-20	Closed	
019	Vertical drain lines in the exterior wall	Yes	01-Oct-20	14-Oct-20	08-Oct-20	Closed	
020	Floor drain line in Scissor Lift station	Yes	28-Sep-20	08-Oct-20		Pending	Waiting Consutant resposne
021	GB Grade Beam elevation change	Yes	28-Sep-20	08-Oct-20	05-Oct-20	Closed	
022	Crawlspace density frequency test	Yes	28-Sep-20	08-Oct-20	05-Oct-20	Closed	
023	Mechanical Room Equipment Load	Yes	29-Sep-20	09-Oct-20	07-Oct-20	Closed	
024	Joist in room IJ 05	Yes	01-Oct-20	14-Oct-20	05-Oct-20	Closed	
025R1	Access Hatch Locations	No	07-Oct-20	07-Oct-20	08-Oct-20	Closed	
026	Embed Type to Support Joist	No	05-Oct-20	15-Oct-20	07-Oct-20	Closed	
027	Steel Framing Verification	No	15-Oct-20	26-Oct-20		Open	

<div><div></div><div><div>NORWAY HOUSE CREE NATION</div><div>19015D HEALTH CENTRE</div></div><div></div></div>									
SHOP SUBMITTAL AND PRODCUT DATA REGISTOR / LOG									
Updated:		10/15/2020				Contractor:		JNR Construction	
Project:		NHCN CD4 Health Centre				JNR Project No. : 19015D		CLOSED	Rejected
								OPEN	PENDING
TL#	Spec.	Title	Description	Date issued	Deadline	Date Response Received	Response received	TL Status	Owner Equipment Required
	Division 03	Concrete							
004	03 10 00	Concrete Forming and Accessories	From Release Agent (11 Sheets)	25-Jun-20	05-Jul-20	11-Jul-20	Reviewed	Closed	
018	03 10 00	Void Forms	Geospan Technical Datasheet	29-Sep-20	10-Oct-20	N/A	Consutling Str. Engineer insisting to USE Cardboard form	Closed	
001	03 20 00	Concrete Reinforcing	Footing and Pier Rebar	25-May-20	04-Jun-20	25-May-20	Reviewed and modified	Closed	
002	03 20 00	Concrete Reinforcing	Anchoring Adhesive	09-Jun-20	18-Jun-20	14-Jun-20	Reviewed	Closed	
003	03 20 00	Concrete Reinforcing	Theoretical Concrete Mix Designs	09-Jun-20	18-Jun-20	26-Jun-20	Reviewed	Closed	
006	03 20 00	Beam and Wall	Beam and Wall Rebar 1017102 from 4 to 9	03-Jul-20	13-Jul-20	08-Jul-20	Reviewed as Modified	Closed	
	03 30 00	Cast-in-Place Concrete							
	03 35 00	Concrete Finishing							
	03 48 00	Precast Concrete Specialties							
	Division 04	Masonry							
	04 05 00	Common Work Results for Masonry							
	04 05 12	Masonry Mortar and Grout							
	04 22 00	Concrete Unit Masonry							
	04 43 00	Limestone Masonry							
	Division 05	Metals							
009	05-12-23-	Structural Steel for Buildings –A1	Structural Steel–Area A1-#pgs 8-	30-Aug-20	10-Sep-20	01-Sep-20	Revised and Resubmit-	Rejected-	
	05-12-23-	Structural Steel for Buildings –A1	Structural Steel–Area A1-#pgs 8-				Revised and Resubmit-	Rejected-	
	05-12-23-	Structural Steel for Buildings –A1	Structural Steel–Area A1-#pgs 8-				Revised and Resubmit-	Rejected-	
	05 12 23	Structural Steel for Buildings A1							
	05 12 23	Structural Steel for Buildings A2							
	05-12-23-	Structural Steel for Buildings –A3	Structural Steel–Area A3-#pgs 8-					Rejected-	
021	05 12 23	Structural Steel for Buildings A3	Structural Steel- Area A3 #pgs 9	07-Oct-20	18-Oct-20			Open	
	05-12-23-	Structural Steel for Buildings –B1	Structural Steel–Area B1-#pgs 8-					Rejected-	
	05 12 23	Structural Steel for Buildings B1	Structural Steel- Area B1 #pgs 8					Open	
	05 12 23	Structural Steel for Buildings B2							
	05 12 23	Structural Steel for Buildings C1							
	05 12 23	Structural Steel for Buildings C2							
007	05-12-23-	Anchor Bolt Setting –A1	Anchor Bolts –Area A1-	06-Jul-20	16-Jul-20	09-Jul-20	JNR 1–BP elevations to be site verified , TYP. 2-Providie 40mmx5mm masonry anchors by 400 mm-long with 50 mm hook at 800 o/c on all columns and beam in contact with masonry.	Rejected	
007R	05 12 23	Anchor Bolt Setting A1	Anchor Bolt Plan - (3 sheet)					Open	
Email-	05-12-23-	Anchor Bolt Setting –A2	Revised Anchor Bolts –Area A2 (3 sheet)					Rejected	
013	05 12 23	Anchor Bolt Setting A2	Anchor Bolt Plan - (3 sheet)	24-Sep-20	04-Jan-20	01-Oct-20	Reviewed	Closed	
010	05-12-23-	Anchor Bolt Setting –A3	Anchors and Embeds – Revised E2 & E8 drawings.					Rejected-	
010	05 12 23	Anchor Bolt Setting A3	Anchors and Embeds – Revised E2 & E8 drawings.	03-Sep-20	12-Sep.20	08-Sep-20	Reviewed -Elevation 99823 to corrected to 98825	Closed	
Email-	05-12-23-	Anchor Bolt Setting –B1	Anchor Bolt plan drawings (1 Sheet)					Rejected-	
013	05 12 23	Anchor Bolt Setting B1	Anchor Bolt plan (2 Sheet)	24-Sep-20	04-Jan-20	01-Oct-20	Reviewed	Closed	
Email-	05-12-23-	Anchor Bolt Setting –B2	Anchor Bolt drawings (1 Sheet)					Rejected	
013	05 12 23	Anchor Bolt Setting B2	Anchor Bolt Plan - (1 sheet)	24-Sep-20	04-Jan-20	01-Oct-20	Reviewed	Closed	
Email	05-12-23-	Anchor Bolt Setting –C1	Anchor Bolt plan drawings (1 Sheet)					Rejected	
013	05 12 23	Anchor Bolt Setting C1	Anchor Bolt plan (2Sheet)	24-Sep-20	04-Jan-20	01-Oct-20	Reviewed	Closed	
Email-	05-12-23-	Anchor Bolt Setting –C2	Anchor Bolt drawings (1 Sheet)					Rejected	
013	05 12 23	Anchor Bolt Setting C2	Anchor Bolt Plan - (2 sheet)	24-Sep-20	04-Jan-20	01-Oct-20	Reviewed	Closed	
008	05 12 23	Weld Plate and Embeds A1	Weld Plate and Embeds	12-Aug-20	22-Aug-20	18-Aug-20	HK-JNR CKP Please note that this package does not include any embed plates/angles on the exterior of the grade beams. CKP review includes corresponding steel fabrication sheets	Closed	
	05 12 23	Weld Plate and Embeds A2	Embed drawings (2 Sheets)					Rejected	
014	05 12 23	Weld Plate and Embeds A2	Embed drawings (2 Sheets)	25-Sep-20	07-Oct-20	02-Oct-20	Reviewed	Closed	
022	05 12 23	Weld Plate and Embeds A3	A3 Anchors and Embeds	07-Oct-20	19-Oct-20			Open	
Email-	05-12-23-	Weld Plate and Embeds –B1	B1 Embed drawings (1 sheet)					Rejected	
014	05 12 23	Weld Plate and Embeds B1	B1 Embed drawings (1 sheet)	25-Sep-20	07-Oct-20	02-Oct-20	Reviewed	Closed	
	05 12 23	Weld Plate and Embeds B2	B2 Embeds drawings (1 Sheet)					Rejected	
014	05 12 23	Weld Plate and Embeds B2	B2 Embeds drawings (1 Sheet)	25-Sep-20	07-Oct-20	02-Oct-20	Reviewed	Closed	
Email-	05-12-23-	Weld Plate and Embeds –C1	C1 Embed drawings (1 Sheet)					Rejected	
014	05 12 23	Weld Plate and Embeds C1	C1 Embed drawings (1 Sheet)	25-Sep-20	07-Oct-20	02-Oct-20	Reviewed	Closed	
	05 12 23	Weld Plate and Embeds C2	C2 Embeds drawings (3 Sheets)					Rejected	
014	05 12 23	Weld Plate and Embeds C2	C2 Embeds drawings (3 Sheets)	25-Sep-20	07-Oct-20	02-Oct-20	Reviewed	Closed	
Email	05 21 00	Joist Framing Steel A1	A1 & A3 Joist Plan (#peg 341	30-Aug-20	10-Sep-20	02-Sep-20	Reviewed	Closed	
019	05 21 00	Joist Framing Steel A2	Joist drawings (2 sheets)	01-Oct-02	14-Oct-20	07-Oct-20	Reviewed	Closed	
Email	05 21 00	Joist Framing Steel A3	A1 & A3 Joist Plan (#peg 341	30-Aug-20	10-Sep-20	02-Sep-20	Reviewed	Closed	
	05 21 00	Joist Framing Steel B1	Joist Framing Plan R1					Rejected	
019	05 21 00	Joist Framing Steel B1	Joist Framing Plan R1 (2 sheet)	01-Oct-02	14-Oct-20	07-Oct-20	Reviewed	Closed	

<div><div></div><div><div>NORWAY HOUSE CREE NATION</div><div>19015D HEALTH CENTRE</div></div><div></div></div>									
SHOP SUBMITTAL AND PRODCUT DATA REGISTOR / LOG									
Updated:		10/15/2020				Contractor:		JNR Construction	
Project:		NHCN CD4 Health Centre				JNR Project No. : 19015D		CLOSED	Rejected
								OPEN	PENDING
019	05 21 00	Joist Framing Steel B2	Joist drawings (2 sheets)	01-Oct-02	14-Oct-20	07-Oct-20	Reviewed	Closed	
019	05 21 00	Joist Framing Steel C1	Joist drawings (2 sheets)	01-Oct-02	14-Oct-20	07-Oct-20	Reviewed	Closed	
019	05 21 00	Joist Framing Steel C2	Joist drawings (2 sheets)	01-Oct-02	14-Oct-20	07-Oct-20	Reviewed	Closed	
011	05 31 00	Steel Decking A1	Steel Deck Framing Plan drawing (3 sheet)	16-Sep-20	26-Sep-20	21-Sep-20	Reviewed as Modified	Closed	
011	05 31 00	Steel Decking A3	Steel Deck Framing Plan drawing (2 sheet)	16-Sep-20	26-Sep-20	21-Sep-20	Reviewed as Modified	Closed	
020	05 31 00	Steel Decking A2	Steel Deck Framing Plan drawing (2 sheet)	02-Oct-20	14-Oct-20	07-Oct-20	Reviewed	Closed	
020	05 31 00	Steel Decking B1	Steel Deck Framing Plan drawing (2 sheet)	02-Oct-20	14-Oct-20	07-Oct-20	Reviewed	Closed	
020	05 31 00	Steel Decking B2	Steel Deck Framing Plan drawing (2 sheet)	02-Oct-20	14-Oct-20	07-Oct-20	Reviewed	Closed	
020	05 31 00	Steel Decking C1	Steel Deck Framing Plan drawing (2 sheet)	02-Oct-20	14-Oct-20	07-Oct-20	Reviewed	Closed	
020	05 31 00	Steel Decking C2	Steel Deck Framing Plan drawing (2 sheet)	02-Oct-20	14-Oct-20	07-Oct-20	Reviewed	Closed	
	05 41 00	Structural Metal Stud Framing A1							
	05 41 00	Structural Metal Stud Framing A2							
	05 41 00	Structural Metal Stud Framing A3							
	05 41 00	Structural Metal Stud Framing B1							
	05 41 00	Structural Metal Stud Framing B2							
	05 41 00	Structural Metal Stud Framing C1							
	05 41 00	Structural Metal Stud Framing C2							
	05 50 00	Metal Fabrications A1							
	05 50 00	Metal Fabrications A2							
	05 50 00	Metal Fabrications A3							
	05 50 00	Metal Fabrications B1							
	05 50 00	Metal Fabrications B2							
	05 50 00	Metal Fabrications C1							
	05 50 00	Metal Fabrications C2							
	05 50 01	Stainless Steel Fabrications A1							
	05 50 01	Stainless Steel Fabrications A2							
	05 50 01	Stainless Steel Fabrications A3							
	05 50 01	Stainless Steel Fabrications B1							
	05 50 01	Stainless Steel Fabrications B2							
	05 50 01	Stainless Steel Fabrications C1							
	05 50 01	Stainless Steel Fabrications C2							
	05 51 00	Metal Stairs A1							
	05 51 00	Metal Stairs A2							
	05 51 00	Metal Stairs A3							
	05 51 00	Metal Stairs B1							
	05 51 00	Metal Stairs B2							
	05 51 00	Metal Stairs C1							
	05 51 00	Metal Stairs C2							
015	05 51 00	Misc. Metal Details	Sump Pit Cover	24-Sep-20	02-Oct-20	05-Oct-20	Revised and Resubmit	Rejected	
015R1	05 51 00	Misc. Metal Details	Sump Pit Cover	13-Oct-20	24-Oct-20	14-Oct-20	Reviewed	Closed	
	Division 06	Wood, Plastics, and Composites							
	06 10 00	Rough Carpentry							
	06 18 00	Glued-Laminated Construction							
	06 40 00	Architectural Woodwork							
	06 61 16	Solid Surfacing Fabrications							
	Division 07	Thermal and Moisture Protection							
	07 11 13	Bituminous Damp proofing							
017	07 11 19	Sheet Dam proofing	Vapor Barrier	29-Sep-20	09-Oct-20	30-Sep-20	Reviewed	Closed	
	07 21 00	Thermal Insulation							
	07 26 00	Air/Vapor Barrier Membrane – Self-Adhesive							
	07 26 19	Plastic Sheet Air/Vapor Barrier							
	07 42 13	Metal Wall Panels							
	07 42 33	Solid Phenolic Wall Panels							
	07 46 46	Fiber Cement Siding							
	07 52 00	Ply Modified Bituminous Membrane Roofing							
	07 62 00	Sheet Metal Flashing and Trim							
	07 72 33	Roof Hatches							
	07 84 00	Firestopping and Smoke seals							
	07 92 00	Joint Sealants							
016	07 95 13	Expansion Joint Cover Assemblies	GFT-100 Expansion joint Data sheet	25-Sep-20				Open	
	Division 08	Openings							
	08 06 10	Door Schedule							

<div><div></div><div><div>NORWAY HOUSE CREE NATION</div><div>19015D HEALTH CENTRE</div></div><div></div></div>									
SHOP SUBMITTAL AND PRODCUT DATA REGISTOR / LOG									
Updated:			10/15/2020			Contractor:		JNR Construction	CLOSED
Project:			NHCN CD4 Health Centre			JNR Project No. : 19015D		OPEN	PENDING
	08 11 00	Metal Doors and Frames							
	08 14 00	Wood Doors	Priority Frames Shop S	n				Open	
	08 14 23.16	Plastic Laminate Faced Wood Doors							
	08 31 00	Access Doors							
	08 31 16	Access Panels							
	08 33 13	Overhead Coiling Counter Doors							
	08 33 23	Overhead Coiling Doors							
	08 34 73	Sound Control Door Assemblies							
	08 35 00	Folding Doors and Grilles							
	08 36 13	Sectional Doors							
	08 42 43	Intensive Care Unit/ Critical Care Unit Entrances							
	08 44 13	Glazed Aluminum Curtain Walls, Storefronts and Entrance Framing							
	08 51 13	Aluminum Windows							
	08 71 00	Door Hardware							
	08 71 01	Door Hardware Groups							
	08 71 13	Automatic Door Operators							
	08 80 00	Glazing							
	08 87 00	Glazing Surface Films							
	08 88 13	Louvered Glazing							
	Division 09	Finishes							
	09 06 00.13	Room Finish Schedule							
	09 22 16	Non-Structural Metal Framing							
	09 24 33	Cement Parging							
	09 29 00	Gypsum Board							
	09 30 00	Tiling							
	09 51 00	Acoustical Ceilings							
	09 65 00	Resilient Flooring							
	09 67 23	Resinous Flooring							
	09 67 29	High Performance Polymer Flooring							
	09 72 16.13	Flexible Vinyl Wall Coverings							
	09 72 16.16	Rigid-Sheet Vinyl Wallcovering							
	09 75 00	Stone Facing							
	09 77 00	Special Wall Surfacing							
	09 80 00	Acoustic Treatment							
	09 90 00	Painting and Coating							
	09 96 59	High-Build Glazed Coatings							
	Division 10	Specialties							
	10 06 21	Cubicle Curtain Track and Fabric Schedule							
	10 11 16	Markerboards							
	10 11 23	Tackboards							
	10 14 19	Dimensional Letter Signage							
	10 21 13.13	Metal Toilet Compartments							
	10 21 21	Cubicle Curtains and Track							
	10 22 13	Wire Mesh Partitions							
	10 22 33	Accordion Folding Partitions							
	10 22 39	Folding Panel Partitions							
	10 26 00	Wall and Door Protection							
	10 28 00	Toilet, Bath & Laundry Accessories							
	10 32 16	Fireplace Inserts							
	10 44 00	Fire Protection Specialties							
	10 51 13	Metal lockers							
	10 56 13	Metal Storage Shelving							
	10 56 23	Storage Shelving							
	10 56 26	High Density Storage Systems							
	10 80 00	Other Specialties							
	10 86 00	Security Mirrors and Domes							
	Division 11	Equipment							
	11 06 00	IC Equipment Schedule							
012	11 13 00	Loading Dock Equipment	Hydraulic Dock Lift Model HED7810 Hydraulic Dock Leveler Model HD7630 Penta lift PS-200A Adjustable Curtain Dock Seal Laminated Bumpers	13-Oct-20	24-Oct-20			Open	
	11 23 00	Laundry Equipment – General							
	11 23 10	Laundry Equipment – Catalogued							
	11 40 00	Food Service Equipment – General							

<div><div></div><div><div>NORWAY HOUSE CREE NATION</div><div>19015D HEALTH CENTRE</div></div><div></div></div>													
SHOP SUBMITTAL AND PRODCUT DATA REGISTOR / LOG													
Updated:			10/15/2020				Contractor:			JNR Construction		CLOSED	Rejected
Project:			NHCN CD4 Health Centre				JNR Project No. : 19015D					OPEN	PENDING
	11 40 10	Food Service Equipment – Catalogued Equipment											
	11 40 20	Food Service Equipment – Custom Fabricated Equipment											
	11 41 10	Food Service Equipment – Pre-Fab Walk-In Boxes											
	11 52 00	Audio-Visual Equipment											
	11 71 00	Medical Sterilization Equipment											
	11 72 00	Examination and Treatment Equipment											
	11 73 00	Patient Care Equipment											
	11 73 13	Patient Track Lifts											
	Division 12	Furnishings											
	12 06 20.13	Window Treatment Schedule											
	12 24 00	Roller Window Shades											
	12 25 00	Motorized Roller Window Shades											
	12 35 00	Specialty Stainless Steel Casework											
	12 35 53	Laboratory Casework											
	12 48 00	Entrance Floor Mats and Frames											
		Architectural Project Manual Details											
	AP0.01-AP0.04	Introductory											
	AP1.01-AP1.06	Crawlspace Details											
	AP2.01-AP2.23	Roof Details											
	AP3.01-AP3.28	Ceiling Details											
	AP5.01-AP5.49	Wall Section Detail											
	AP7.01-AP7.34	Typical Mounting and Accessories											
	AP8.01-AP8.100	Millwork Details and Interior Details											
	AP9.01-AP9.14	Window Film and Cubicle Curtain Details											
	Division 21	Fire Suppression											
	21 05 01	Mechanical General Provisions											
	21 05 10	Acceptable Equipment, Materials & Products – Mechanical											
	21 07 10	Mechanical Painting and Identification Schedule											
	21 08 10	Insulation											
	Division 22	Plumbing											
	22 40 10	Plumbing											
	22 40 20	Medical Gas System											
	22 40 30	Testing of Medical Gas Systems											
	22 50 10	Fire Protection											
	22 67 00	Processed Water Systems for Laboratory and Healthcare Facilities											
	Division 23	Heating, Ventilating and Air Conditioning (HVAC)											
	23 05 48	Vibration Control											
	23 11 13	Facility Fuel Oil Piping											
	23 38 00	Food Service Equipment – Exhaust Hoods											
	23 38 13	Food Service Equipment – Fire Suppression											
	23 60 10	Liquid Heat Transfer											
	23 80 10	Air Distribution											
	23 90 10	Testing, Adjusting & Balancing											
	Division 25	Integrated Automation											
	25 10 10	Controls – General Requirements											
	25 20 10	Controls – Hardware, Software and Devices											
	25 20 20	Controls/Instrumentation – Variable Frequency Drive 600v											
	25 30 10	Controls – Sequences of Operation											
	Division 26	Electrical											
	26 05 00	Common Work Results - For Electrical											
	26 05 20	Wire and Box Connectors 0-1000 V											
	26 05 21	Wires and Cables (0-1000 V)											
	26 05 22	Connectors and Terminations											
	26 05 24	New Ground Grid Resistance Testing											
	26 05 25	Soil Resistivity Testing											
	26 05 26	Grounding											
	26 05 29	Hangers and Supports for Electrical Systems											
	26 05 31	Splitters, Junction, Pull Boxes, Cabinets and CSTE's											
	26 05 32	Outlet Boxes, Conduit Boxes and Fittings											
	26 05 34	Conduits, Conduit Fastenings and Conduit Fittings											
	26 05 36	Cable Trays for Electrical Systems											
	26 05 43	Direct Buried Underground Cable Ducts and Pipes	Elec Sleeve Detail Submitted	n							Open		
	26 05 44	Installation of Cables in Trenches and In Ducts											

10/15/2020

JNR CONSTRUCTION

4 OF 4

<div><div></div><div>NORWAY HOUSE CREE NATION 19015D HEALTH CENTRE</div><div>JNR CONSTRUCTION</div></div>													
SHOP SUBMITTAL AND PRODCUT DATA REGISTOR / LOG													
Updated:			10/15/2020			Contractor:			JNR Construction			CLOSED	Rejected
Project:			NHCN CD4 Health Centre			JNR Project No. :			19015D			OPEN	PENDING
	26 05 46	Underground Pull Boxes											
	26 05 48	Vibration Isolation - Electrical Equipment											
	26 05 50	Cable and Duct Seals											
	26 05 53	Electromagnetic Interference (EMI) Mitigation											
	26 05 55	Directional Boring											
	26 05 60	Fiberglass Tub											
	26 05 82	Electric Heat Trace Cables											
	26 05 90	Miscellaneous Apparatus and Appliances											
	26 09 14	Intelligent Parking Lot Controller (IPLC)											
	26 09 41	Programmable Low Voltage Lighting Control											
	26 12 17	Dry Type Transformers Up To 600 V Primary											
	26 24 06	Customer Metering											
	26 24 13	Switchboards (Above 1200A)											
	26 24 16	CDP Type Distribution (1200 A and Below)											
	26 24 17	Panelboards Breaker Type											
	26 24 19	Motor Control Centers											
	26 24 31	Mechanical Equipment Connections											
	26 25 00	Bus Duct/Busways											
	26 25 00.01	Busduct Testing											
	26 27 16	Electrical Cabinets and Enclosures											
	26 27 18	Floor Boxes											
	26 27 26	Wiring Devices											
	26 28 13.01	Fuses - Low Voltage											
	26 28 16.01	Air Circuit Breakers											
	26 28 20	Ground Fault Circuit Interrupters - Class "A" 2											
	26 28 21	Molded Case Circuit Breakers 3											
	26 28 23	Disconnect Switches - Fused and Non-Fused											
	26 29 01	Contactors											
	26 29 03	Control Devices											
	26 29 10	Motor Starters to 600 V											
	26 32 14	Power Generation Diesel											
	26 32 18	Generator Walk-In Enclosure											
	26 32 37	Vertical Airflow Outdoor Resistive Load Bank											
	26 33 53.01	Rack Mounted UPS											
	26 36 23	Automatic Load Transfer Equipment											
	26 41 13	Lightning Protection Systems											
	26 43 13	Surge Protection Devices (SPDs)											
	26 50 01	Lighting-LED											
	26 52 01	Unit Equipment for Emergency Lighting											
	26 53 00	Exit Signs 2											
	Division 27	Communications											
	27 05 26	Grounding and Bonding for Communications Systems											
	27 05 27	Cable Trays for Communications Systems											
	27 05 28	Voice and Data Communications Pathway											
	27 05 32	J-Hook Support Systems											
	27 10 05	Structured Cabling for Communications Systems											
	27 51 16	Public Address Systems											
	27 51 24A	Intercom System											
	27 52 23	Staff Duress System											
	27 52 24	Nurse Call Systems											
	27 53 13.01	POE Clock Systems											
	Division 28	Electronic Safety and Security											
	28 13 00	Access Control											
	28 23 00	Video Surveillance											
	28 31 03	Addressable Fire Alarm and Voice Communication Systems											
	Division 31	Earthwork											
	31 11 00	Clearing and Grubbing											
	31 14 13	Soil Stripping											
	31 22 13	Rough Grading											
	31 23 00	Excavation and Fill											
	31 23 16.26	Rock Removal											
	31 25 00	Erosion and Sedimentation Control											
	31 37 00	Drainage Rip Rap											

10/15/2020

JNR CONSTRUCTION

5 OF 5



SHOP SUBMITTAL AND PRODCUT DATA REGISTOR / LOG

Updated:	10/15/2020	Contractor:	JNR Construction	CLOSED	Rejected
Project:	NHCN CD4 Health Centre	JNR Project No. :	19015D	OPEN	PENDING

	31 37 01	Landscape Pipe Culverts							
	Division 32	Exterior Improvements							
	32 11 23	Granular Base Courses							
	32 15 40	Crushed Stone Walkways							
	32 16 15	Site Concrete							
	32 17 23	Pavement Marking							
	32 31 12	Exterior Metal Fabrication							
	32 31 13	Chain Link Fences & Gates							
	32 37 00	Site Furnishings & Play Features							
	32 37 01	Exterior Site Signage							
	32 37 02	Flagpoles							
	32 40 00	Exterior Site Carpentry							
	32 91 19.13	Planting Medium & Finished Grading							
	32 92 19	Mechanical Seeding							
	32 93 10	Trees, Shrubs & Groundcover Plantings							
	32 93 11	Landscape Maintenance							
	Division 33	Utilities							
005	33 46 13	Foundation Drainage Piping	Weeping Tile	25-Jun-20	04-Jul-20	26-Jun-20		Closed	