

Weekly Report

Report # 14

Oct 21, 2020

# Norway House Cree Nation

Health Centre of Excellence



Project:

CD4 – Health Centre of Excellence

Aman Chana

JNR Construction

# Weekly Progress Report

Oct 21, 2020, ID #112

## REPORT DETAILS

**Description** Weekly Progress report # 14

**Created by** Aman Chana

### 1. WORK LOG

Crew	# Workers	# Total hours	Work performed
JNR	29	1624	See below for details
Totals	29	1624	

### 2. CREW ONSITE

2.1 The following crews were active in this report period

- ☒ JNR
- ☐ Mechanical
- ☐ Electrical
- ☐ Masonry
- ☐ Structural Steel

### 3. ARCHITECTURAL

## 3.1 Ongoing Work

N/A

## 3.2 Completed Work

N/A

## 4. STRUCTURAL

## 4.1 Ongoing Work

Structural steel for area A1 to be shipped to site starting October 28th. First shipment of steel expected to arrive October 30th. Install crew to arrive and to start First week of November.

## 4.2 Completed Work

**Concrete Work:**

- Grade Beam formwork started in area A1
- formwork install continues for footings in areas A2 and C1. -Area A3 completed for formwork and rebar install
- Driller on site continuing to shape bedrock in areas C1 and C2 to facilitate footing installs
- Concrete pours continued in areas A2, A3, B1

**Progress to date**

- Grade Beam forming started in area A1 Gridline Ce between 4e and 10e
- Area A1 is 100 percent completed for both pad and pier locations
- Area A3 is 100 percent completed for both pad and pier
- B1 Footings 99% complete & piers 98% completed
- B2 Footings 100% complete & piers 50% completed
- A2 Footings 97% complete & piers 90% completed
- C1 Footings 30% complete
- C2 Footings 5% complete



Masonry Trade will mobilize to site 2nd week of November 2020 to start with the structural block wall install in area A1

Masonry trade is currently working to complete the submittals required for shop drawings and samples as per the spec.

## 5. MECHANICAL

## 5.1 Ongoing Work

**Producing required shop drawing submittals**

-Ongoing

## 5.2 Completed Work

n/a

## 6. ELECTRICAL

### 6.1 Ongoing Work

**Producing required shop drawing submittals**

**-Ongoing**

**-Assisting JNR in the layout and wiring plans for temporary power requirements for the site**

### 6.2 Completed Work

**n/a**

## 7. CIVIL

### 7.1 Ongoing Work

#### **INSPECTIONS**

**M.block on site completing inspections as per spec:**

**-backfilling operations continue and test are being completed as each lift of backfill material is placed and compacted**

**-Concrete inspections also taking place as pours continue on site**

#### **Surveyor tasks on site included**

**-Elevations & layout for backfill in all remaining areas**

**-Layout of elevations & for footings, piers, anchor bolts in A2, A3, B1, B2, C1, C2**

#### **Backfill**

**Continuing in A1 100% completed**

**Continuing in A3 90% completed**

**Backfilling operations continuing in B1 and has progressed into areas A3 and A1**

**Civil team continuing to build temp roads in various locations for access to site**

**Weeping tile continues to be installed overall progress of perforated weeping tile is 1% complete**

**Solid weeping tile is 2% complete**

**Stock piling of sand and gravel for grade beam and Weeping tile install continuing on site**

### 7.2 Completed Work

**N/A**

## 8. SAFETY AND COVID-19 SCREENING

### 8.1 Number of Covid Screening reports completed

**\*UPDATE due to public health mandate face masks are now mandatory by all on site.**

**JRN is continuing screening all visitors and staff daily who report to site.**



203 Covid screening reports completed on site last week.

-MBlock representative on site to conduct backfilling and concrete testing. Screening report was normal and he was deemed safe to be on site.

## 9. SITE VISIT SCHEDULE

### 9.1 Next scheduled site visit

Next site visit to be coordinated with L.M. based on milestones they would like to review on site. A site visit was attempted on October 20th but did not reach Norway house due to inclement weather. Site visit to be rescheduled with L.M and Consultant team for early next week.

## NOTES

On October 16th 2020 the Norway House Cree Nation Chief and Council in conjunction Norway House Community Council and Mayor and Council released and updated the threat level of Covid 19 to yellow in the community.

The new guidelines restrict travel in and out of the community for essential travel only. Construction is listed as an essential travel and JNR and subtrades are exempt from these restrictions. Please see the attached for the official release to the community.

JNR is continuing to practice social distancing, mandatory mask protocols, self declarations and temperature checks for all employees and visitors to site. JNR acknowledges the increased threat level as cases are rising in other parts of the province. We will ensure we stick to the strict protocols we have implemented on site and those in place in the community.

## PHOTOS (18)



rolling of backfill material

**Wayne Dee**

Oct 21, 2020 12:48 PM



pad and pier locations

**Wayne Dee**

Oct 21, 2020 12:48 PM



Grade beam formwork area A1 with steel angle

**Wayne Dee**

Oct 21, 2020 12:48 PM



side view of grade beam formwork install

**Wayne Dee**

Oct 21, 2020 12:48 PM



Steel embed in grade beam formwork

**Wayne Dee**

Oct 21, 2020 12:48 PM



Grade beam formwork in area A1

**Wayne Dee**

Oct 21, 2020 12:48 PM



backfill operations

**Wayne Dee**

Oct 21, 2020 12:48 PM



Steel embed in grade beam formwork

**Wayne Dee**

Oct 21, 2020 12:48 PM





side view of grade beam formwork install

**Wayne Dee**

Oct 21, 2020 12:48 PM



concrete pad and pier locations tarped

**Wayne Dee**

Oct 21, 2020 12:48 PM



IMG\_0375

**Wayne Dee**

Oct 21, 2020 12:48 PM



pier formwork with rebar installed

**Wayne Dee**

Oct 21, 2020 12:48 PM



pad and pier locations area A2

**Wayne Dee**

Oct 21, 2020 12:48 PM



Grade beam formwork area A1

**Wayne Dee**

Oct 21, 2020 12:48 PM



Tarped piers and pad locations

**Wayne Dee**

Oct 21, 2020 12:48 PM



snow fall on site grade beams forms in background

**Wayne Dee**

Oct 21, 2020 12:48 PM



IMG\_0380

**Wayne Dee**

Oct 21, 2020 12:48 PM



backfilled material

**Wayne Dee**

Oct 21, 2020 12:48 PM





**Norway House Cree Nation  
Chief & Council**

**Norway House Community Council  
Mayor & Council**



**Community Gauge - Yellow level: Effective October 16, 2020**

**NOTICE TO THE RESIDENTS OF NHCN & THE COMMUNITY OF NORWAY  
HOUSE - EFFECTIVE OCTOBER 16TH, 2020**

**Cases mainly located in clusters in Southern Manitoba, as well as cases  
rising in the North**

- 1. Roadblock - Essential travel only, traffic being monitored going in and out, pass system back in place and moved back across the Ferry**
  - a. Essential travel defined to the following: medical appointments only, vehicle repairs/trades, dental appointments, eye appointments, education, child care/custody, court, construction, business**
- 2. Perimeter to provide manifest to Quarantine Officer**
- 3. No outside visitors will be allowed in at this time – only Norway House Residents are allowed entry**
- 4. 333 Maryland has strict guidelines in place, have a quarantine officer identified who monitors and screens people coming into 333 Maryland, all patients be screened prior to getting on the bus (Norway House & Winnipeg), Patients & Escort monitored while out for appointments**
- 5. NHCN offices are working in Pods – they alternate on each day Monday to Friday (possible re-assignment of staff has taken place)**
- 6. Anyone showing signs and symptoms must contact the Hospital/clinic and will be told to isolate at home or at a designated site identified by PAT for 14 days or until test results come back, forced isolation can be implemented if they fail to follow rules**
- 7. Masks are mandatory throughout the Community, social distancing and hand hygiene remain in place**
- 8. Quarantine team established will ensure all businesses, NHCN offices, stores, schools are following community guidelines that have been set.**
- 9. Gatherings are at 50 indoor and 100 outdoor for funerals and weddings, as well as other community event**

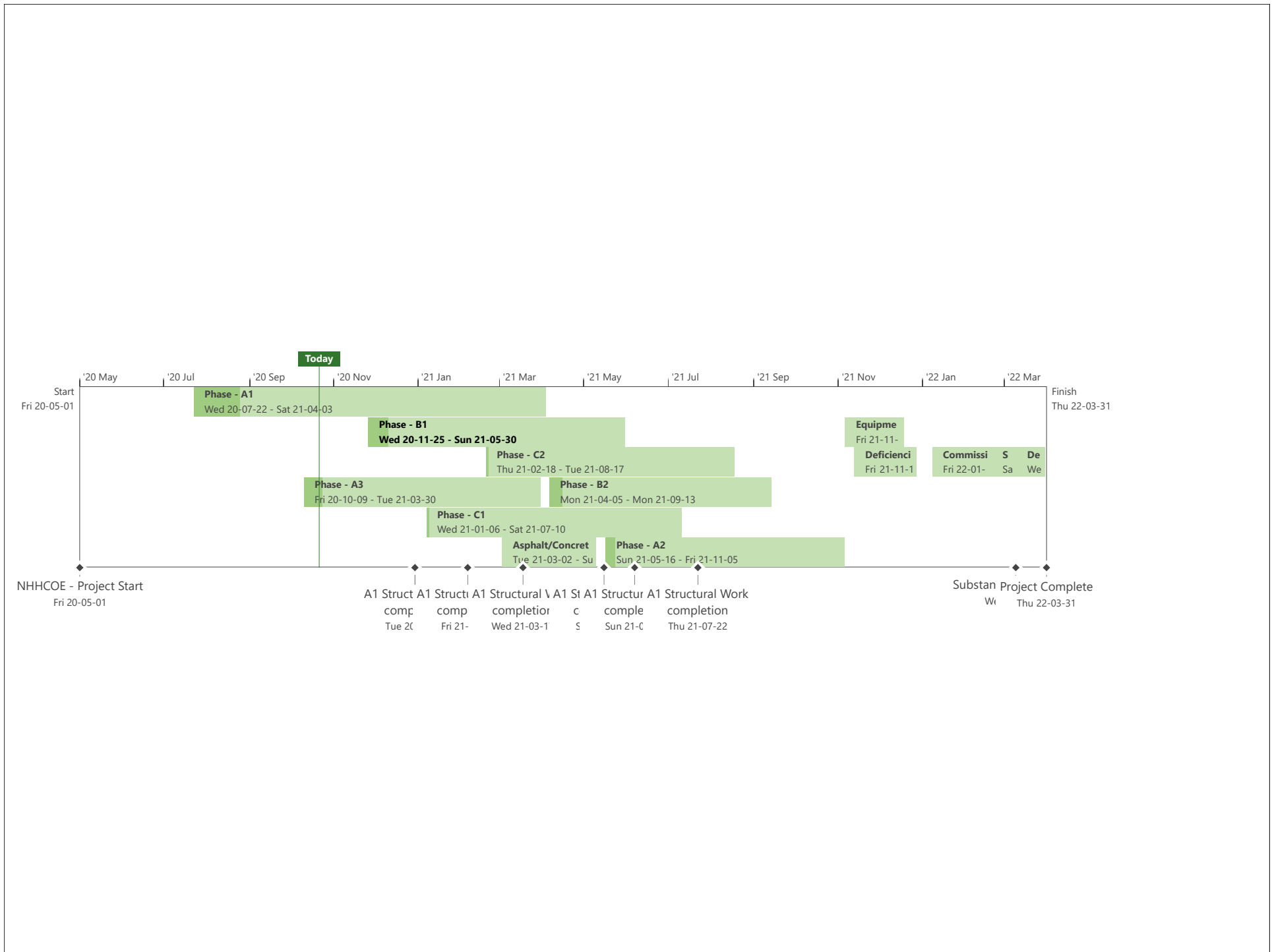



BACKFILL ACTIVITY

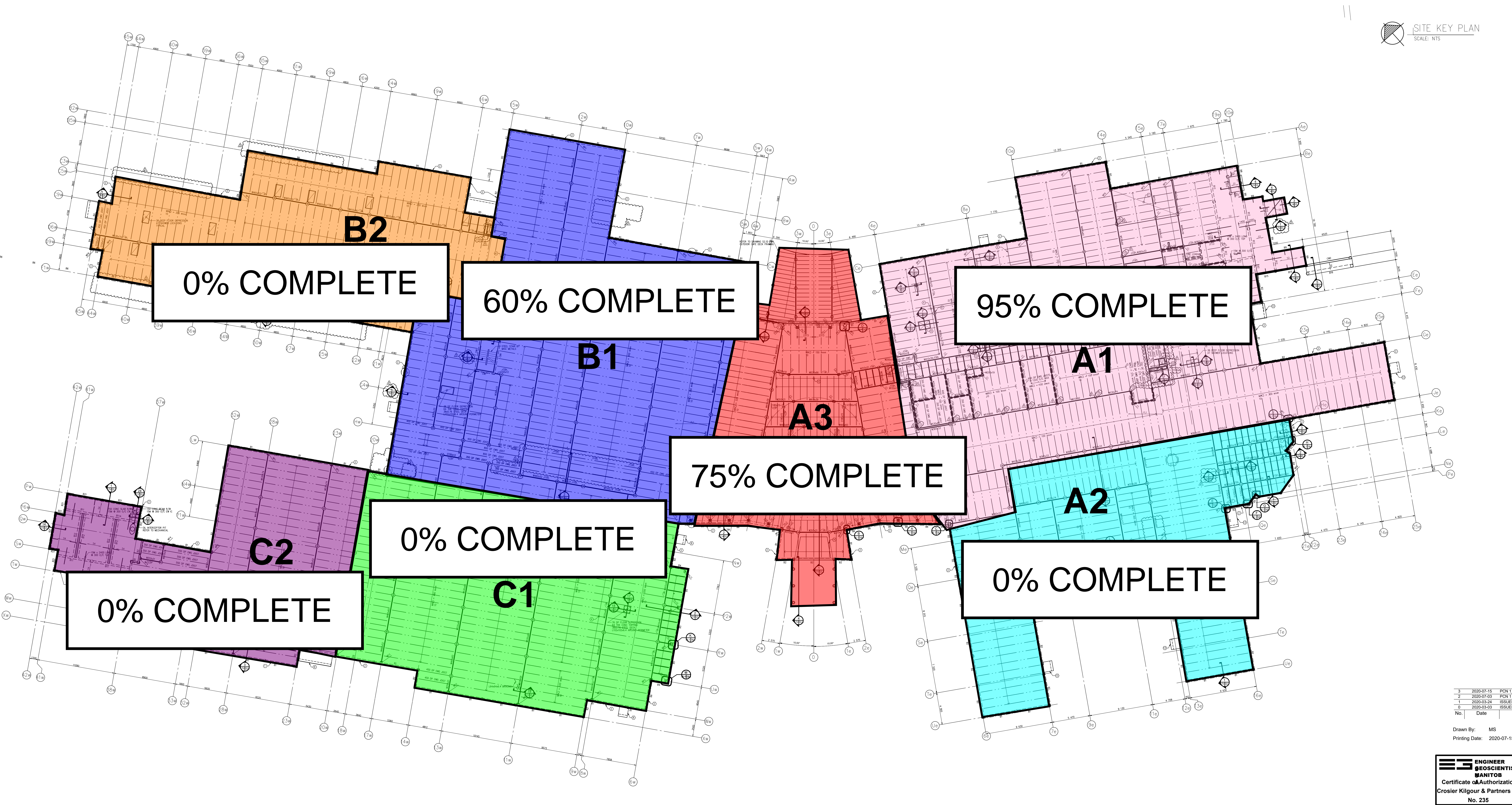



FORMWORK & CONCRETE ACTIVITY

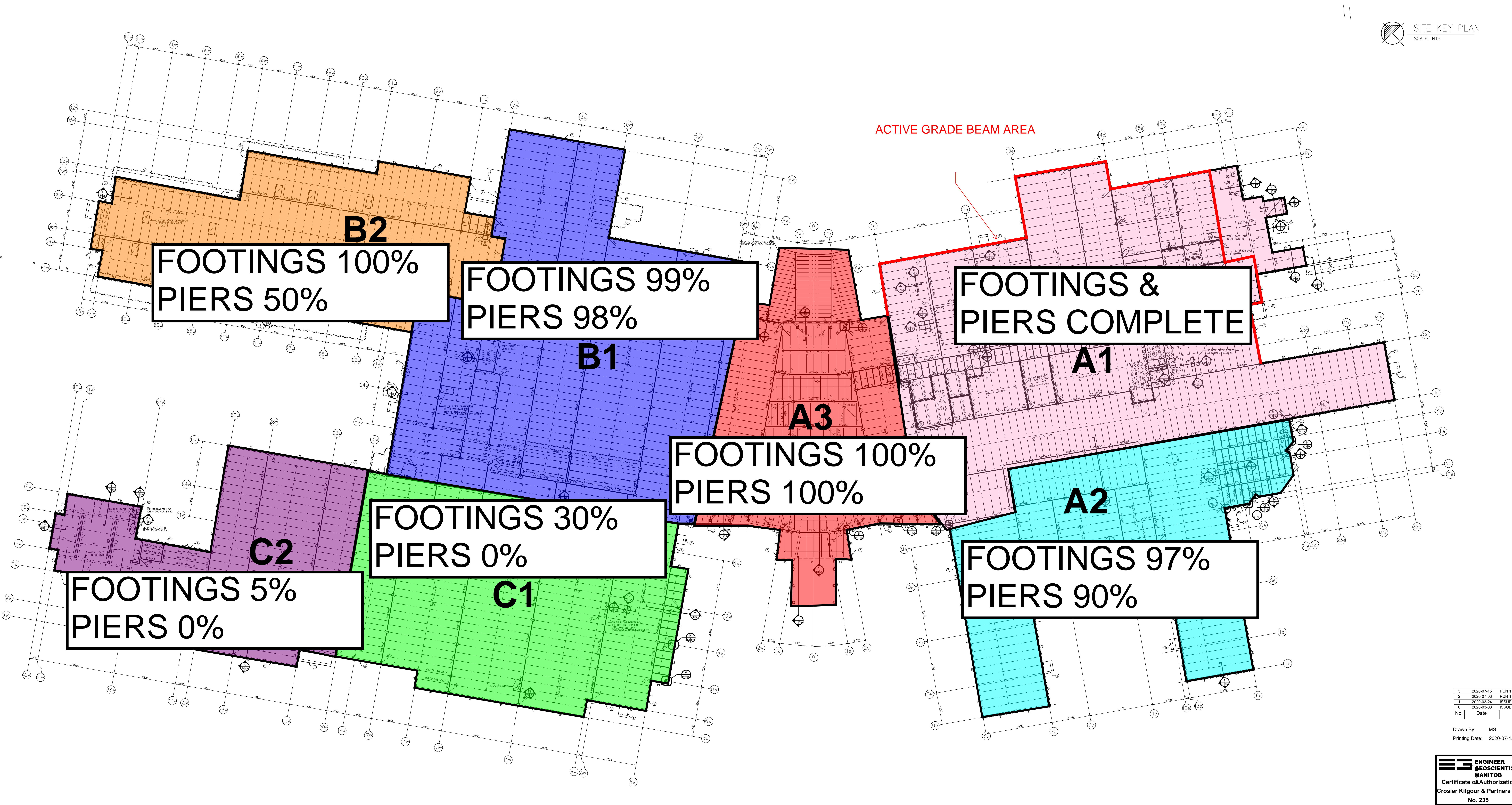



NORWAY HOUSE HEALTH CENTRE OF EXCELLENCE WEEKLY UPDATE 201020

WEeping TILE COMPLETED

SUMP #5  
Inv 217.986  
96.186

SUMP #4  
Inv 218.096  
96.296

SUMP #2  
E Inv 218.132  
96.332  
W Inv 218.790  
96.990

SUMP #1  
Inv 218.450  
96.650

SUMP #6  
N Inv 218.704  
96.904  
S Inv 218.118  
96.318

SUMP #3  
N Inv 218.915  
97.115  
S Inv 218.932  
97.132

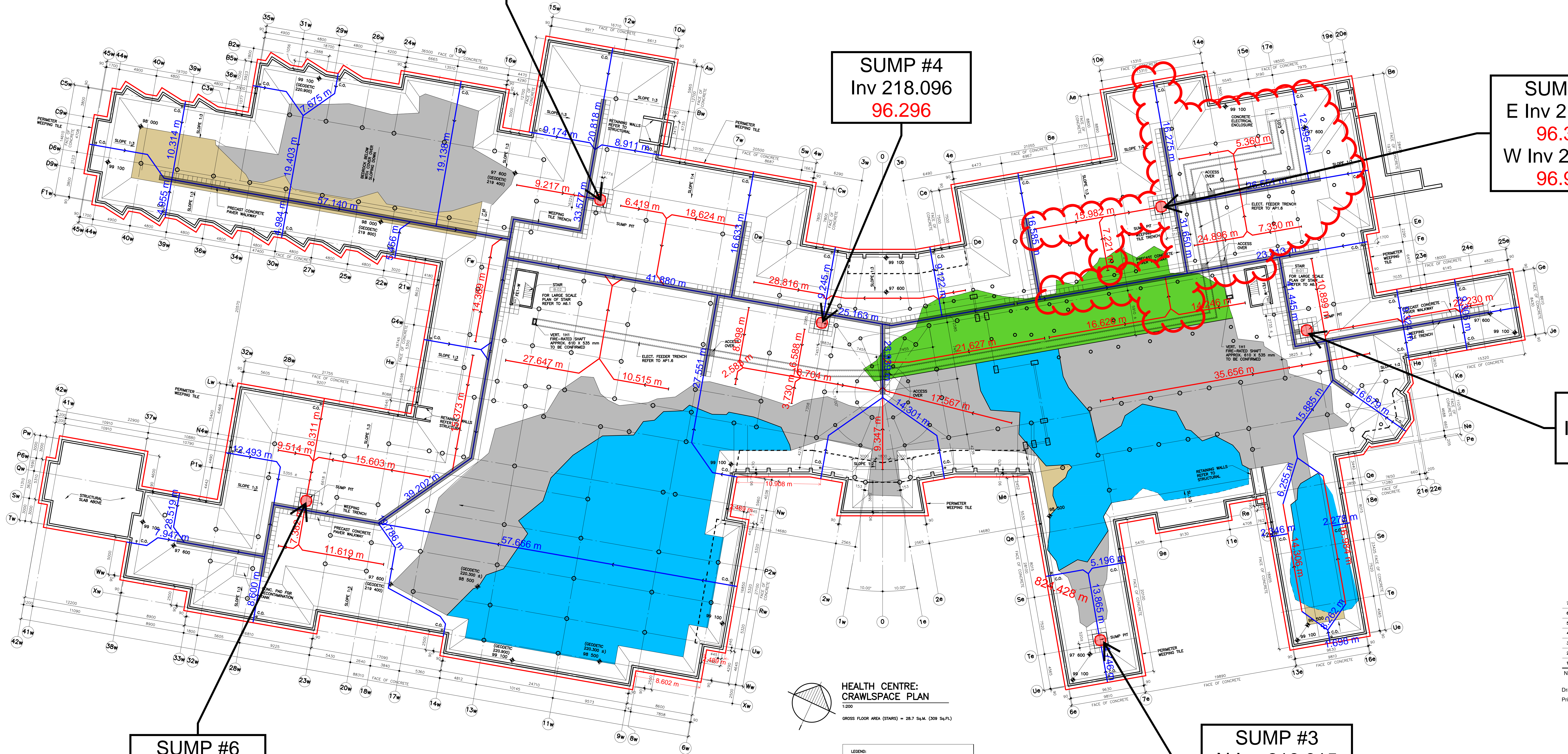
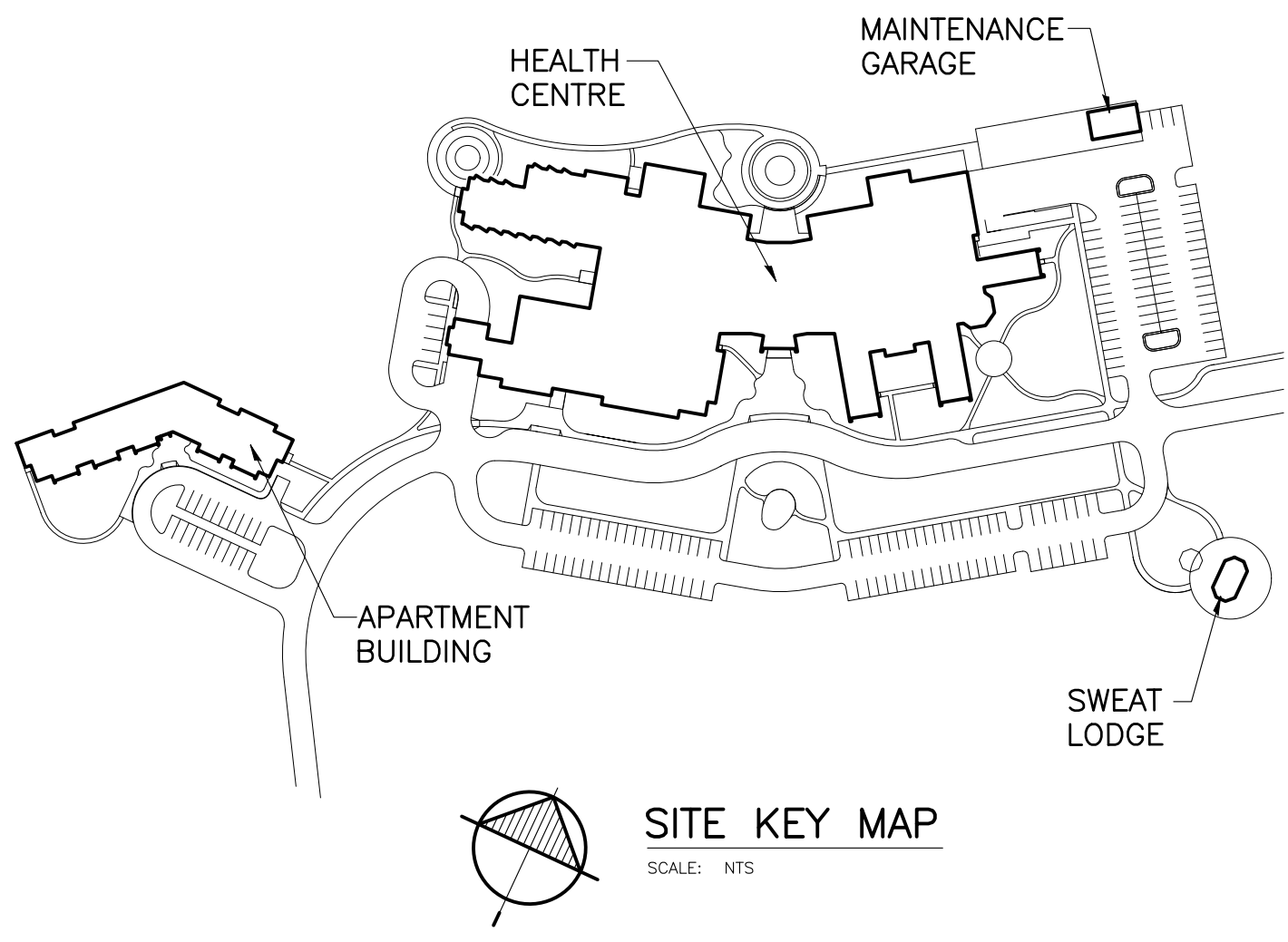
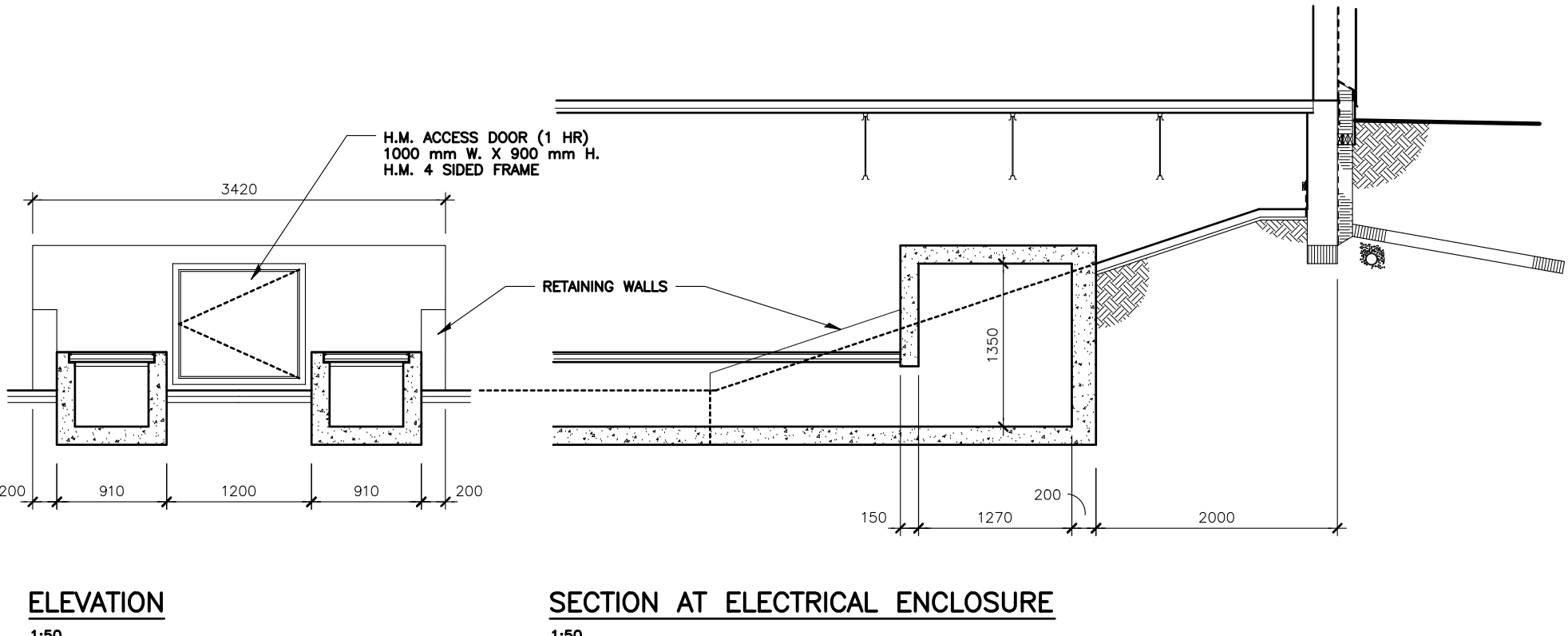

HEALTH CENTRE:  
CRAWLSPACE PLAN

LEGEND:  
PERFORATED WEeping TILE 1%  
SOLID WEeping TILE 2%  
WEeping TILE CLEAN OUT  
R-5 SPRAY-ON NONCOMBUSTIBLE INSULATION TO 152 STEEL DECK AT IN-FLOOR RADIANT HEAT LOCATIONS REFER TO MECHANICAL DRAWINGS FOR EXTENT.

- GENERAL NOTES:
1. SOIL DAMPROOFING MEMBRANE CONTINUOUS ALONG PERIMETER AND AT ALL PILES/PIERS AND ALL OTHER PENETRATIONS - IN ADDITION TO GRADE BEAM DETAIL INDICATED ON P&I-1 PROVIDE STEEL BANDING WHERE SURFACES ARE NOT FLAT.
  2. SEAL ALL MAIN FLOOR AND WALL PENETRATIONS WITH DOWNSIDE TO MAINTAIN RADON COMPARTMENTALIZATION WITH THE TOP WATER TIGHT FOR MINIMUM 15 MINUTES IN ACCORDANCE WITH NBC 2010 ARTICLE 3.1.1.7 (1).
  3. REFER TO MECHANICAL DRAWINGS FOR AIRWAY LOCATIONS.
  4. REFER TO ANY DETAIL SHEETS IN PROJECT MANUAL FOR WEeping TILE TRENCH, SUMP PIT AND AIRWAY DETAILS.
  5. ELECTRIC FEEDER TRENCH LOCATION SHOWN FOR REFERENCE. INFORMATION ONLY. COORDINATE EXACT LOCATION WITH SITE CONDITIONS.

	2020-08-05	CD-001 BEDROCK BLASTING	
6	2020-05-29	POST TENDER ADDENDUM NO. 2	
5	2020-03-17	ISSUED FOR TENDER	
4	2020-01-31	ISSUED FOR CLASS A COSTING SUBMISSION	
3	2019-11-25	ISSUED FOR 50% CONSTRUCTION DOCUMENTS	
2	2018-06-29	DESIGN DEVELOPMENT SUBMISSION	
1	2017-09-29	SCHEMATIC DESIGN SUBMISSION	
No.	Date	Issue / Revision	By

Drawn By:  
Printing Date:

Drawings and specifications, as instruments of service, are the property of the architect. The copyright in the same being reserved to them. No reproduction may be made without the permission of the architect, and when made, must bear their names. All prints to be returned.

The contractor is to verify dimensions and data noted herein with conditions on the site and is held responsible for reporting any discrepancy to the architect for adjustment.



LM Architectural Group  
500-136 Market Ave  
Winnipeg, Manitoba, Canada R3B 0H4  
L: (204) 542-0871 F: (204) 542-8076  
www.lm-architects.com



HEALTH CENTRE:  
CRAWLSPACE PLAN





NHCN CD4/19015D  
NORWAY HOUSE CREE NATION - HEALTH CENTRE



CHANGE LOG

Updated: 2020-10-21	JNR - JNR Construction	CD - Change Directiv	RFI - Request for Information	C - Civil	L - Landscape	APPROVED
Project: NHCN CD4 Health Centre	NHCN - Norway House Cree Nation	CO - Change Order	PCN - Proposed Change Notice	A - Architectural	M- Mechanical	CANCELLED
Contract or: JNR Construction	LM - LM Architectural Group	RFE - Request for Equal	SI - Supplemental Instruction	S - Structural	O - Other	AWAITING PRICING
JNR Proj# 19015D	SMS - SMS Engineering Ltd.	RFX - Request for Extra	RFI - Request for Information	E - Electrical		PRICING SUBMITTED

PCN #	DATE ISSUED	DESCRIPTION	IN RESPONSE TO	ATTACHED DOCUMENTS	DISCIPLINE(S)	ESTIMATE AMOUNT	DATE SUBMITTED	CO #	OWNER APPROVED	STATUS	COMMENTS
001	3-Jul-2020	Cost Savings Implementation.	Refer to the tender documents including addenda and post-tender addenda.	Refer to PCN No. S-01, dated July 3, 2020,	Architectural, Structural					AWAITING PRICING	
001R1	15-Jul-2020	Cost Savings Implementation.	Tender Documents including Addenda and Post-Tender Addenda.- PCN No. 001.	PCN No. S-01-R1, dated July 15, 2020, 18	Architectural, Structural					AWAITING PRICING	
002	17-Jul-2020	Cost Savings Implementation.	Tender Documents including Addenda and Post-Tender Addenda. - PCN No. 001R1, Structural Revision.	Architectural Specification Sections and Drawings. SMS Engineering Limited Mechanical and Electrical PCN No. SMS 001.	Architectural, Structural, Mechanical and Electrical					AWAITING PRICING	
RFX #	DATE ISSUED	DESCRIPTION	IN RESPONSE TO	ATTACHED DOCUMENTS	DISCIPLINE(S)	ESTIMATE AMOUNT	DATE SUBMITTED	CO #	OWNER APPROVED	STATUS	COMMENTS
RFE #	DATE ISSUED	DESCRIPTION	IN RESPONSE TO	ATTACHED DOCUMENTS	DISCIPLINE(S)	ESTIMATE AMOUNT	DATE SUBMITTED	CO #	OWNER APPROVED	STATUS	COMMENTS
CD #	DATE ISSUED	DESCRIPTION	IN RESPONSE TO	ATTACHED DOCUMENTS	DISCIPLINE(S)	ESTIMATE AMOUNT	DATE SUBMITTED	CO #	OWNER APPROVED	STATUS	COMMENTS
001	30-May-20	Bedrock and Crawlspace Depths	Section 33 46 13 Weeping Tile	Drawing SK-1, JNR Blasting Estimate 05.30.2020	Structural					AWAITING PRICING	
001R1	30-May-20	Bedrock and Crawlspace Depths	Section 33 46 13 Weeping Tile	Drawing SK-1, JNR Blasting Estimate 05.30.2020	Structural					AWAITING PRICING	
002	22-Jun-20	Bedrock and Crawlspace Depths	N/A	L2.0 (PDF) Change Directive No.01 (HTFC)	Structural					AWAITING PRICING	
CO #	DATE ISSUED	DESCRIPTION	IN RESPONSE TO	ATTACHED DOCUMENTS	DISCIPLINE(S)	SUBCONTRACTORS	CO AMOUNT	OWNER APPROVED	DATE APPROVED	STATUS	COMMENTS



NORWAY HOUSE CREE NATION  
19015D HEALTH CENTRE



RFI LOG

Updated:	2020-10-21	Contractor:	JNR Construction		CLOSED	CANCELLED
Project:	NHCN CD4 Health Centre	JNR Project No. :	19015D		OPEN	PENDING

RFI #	RFI Title	From	Subtrade RFI #	Date Received from Subtrade	Priority	Forwarded to	Date Forwarded to Consultant	Deadline	JNR Question:/	Date Response Received	SI, PCN, Memo	Date sent to trade	RFI Status	Comments
<a href="#">001</a>	Pilaster Footing	PM	N/A	12-Jun-20	No	CFG	12-Jun-20	22-Jun-20	N/A	15-Jun-20	At location described above use a P1or SP1 pier and a F1 footing.	N/A	Closed	
002	Footing Dowels	PM	N/A	12-Jun-20	No	CFG	12-Jun-20	22-Jun-20	N/A	15-Jun-20	Providing that no cost is associated with this request; use 30 M as follows: F1- 2-30M dowels F2, and F3 - 3-30M dowels Min 300 into bedrock drill and epoxy grout as per pier schedule still applicable 2020-06-15	N/A	Closed	
003	Structural Clarifications	Wescan	001	17-Jun-20	No	LM,CKP	17-Jun-20	24-Jun-20	N/A	23-Jun-20	For requested information refer to attached drawings,RS-2 to RS-5	23-Jul-20	Closed	
004	Manitoba Hydro Fault Currents	Wescan	N/A	25-Jun-20	Yes	SMS	17-Jun-20	03-Jul-20	N/A	26-Jun-20	SMS Eng. Is working on IFC documents to complete the service application ( per Manitoba Hydro's request ) all the information for the service application has been submitted to Manitoba Hydro, including load demand summary ,service application and unsealed electrical drawing	02-Jul-20	Closed	
005	Joist Design	Wescan	002	07-Jun-20	No	LM,CKP	03-Jul-20	09-Jul-20	N/A	03-Jul-20	1- Sprinkler Trade to comment 2- Sprinkler trade to comment 3- Coordinate with architect. <b>LMAG: No FRR to main floor assembly</b> 4- Net uplift 0.62 kPa. 5- End moments are not required 6- See attached pages for information requested. 7- Coordinate with architectural drawings <b>LMAG: Refer to roof plan for locations. Load to be accommodated as determined by OWSJ engineer</b> 8- Sawtooth walls deleted. Refer to PCN 01.	08-Jul-20	Closed	
006	Masonry Connection	Wescan	003	08-Jul-20	Yes	LM,CKP	08-Jul-20	10-Jul-20	N/A	22-Jul-20	CKP (CFG) 2020-07-22 Refer to attached drawing RS 08 for information requested.	23-Jul-20	Closed	
007	Footing Detail	PM	N/A	17-Jul-20	Yes	LM,CKP	17-Jul-20	27-Jul-20	N/A	29-July-20 27-Aug-20	For footings ranging from 475 deep to 600 deep; no additional reinforcing needed. For footings ranging from 600 deep to 1000 deep (maximum), vertical reinforcing and ties required.  <b>On 27-Aug-20 Response revised to include vertical reinforcing and ties</b> <b>.All ties 10M @ 250 o/c. (minimum 2 ties per footing)</b> <b>Ftg F1 12-15M</b> <b>Ftg F2 16-15M</b> <b>Ftg F3 20-15M</b> <b>Ftg F4 38-15M (12 long side, 7 short side)</b>	28-Aug-20	Closed	



NORWAY HOUSE CREE NATION  
19015D HEALTH CENTRE



RFI LOG

Updated:	2020-10-21	Contractor:	JNR Construction		CLOSED	CANCELLED
Project:	NHCN CD4 Health Centre	JNR Project No. :	19015D		OPEN	PENDING

008	Metal Deck Connection	PM	N/A	29-Jul-20	No	LM,CKP	29-Jul-20	12-Aug-20	N/A	29-Jul-20	The Hilti system is an acceptable alternate. Hilti representative to review the installation and provide a letter indicating that their product was installed as per Hilti's recommendations. Capacity of Hilti system should be equal or greater than the arc spot welds specified on contract documents	29-Jul-20	Closed	
009	RO System Pump Clarification	Wescan	005	05-Aug-20	Yes	LM,CKP	05-Aug-20	12-Aug-20	N/A	24-Aug-20	RO Pump as identified in the specification section 22 67 00 item 2.1.14 (tagged as PP-14), dwg. M3.1A and dwg. M7.6 is to be tagged as PP-15. Pumps PP-13/PP-14 are tagged as per plumbing pump schedule MS-59. Motor schedule pump tag PP-15 Emergency Domestic Water to be re-tagged as PP-15 MDR RO High Quality Water Loop Pump. Refer to SMS SI 02.	24-Aug-20	Closed	
010	Floor Joist Glulam Load	Canam	006	07-Aug-20	No	LM,CKP	10-Aug-20	15-Aug-20	N/A	18-Aug-20	No additional load is applied to the joists by the glulam columns. Will clarify connection of joists at locations where glulam columns and joists coincide.	27-Aug-20	Closed	
011	Column Clear Distance	Wescon	N/A	N/A	No	LM,CKP	11-Sep-20	09-Sep-20	N/A	14-Sep-20	Refer to attached AR.004 for column placement.	2020-09-14	Closed	
012	Snow Drift	Wescan	18	01-Sep-20	Yes	LM,CKP	01-Sep-20	04-Sep-20	N/A	01-Sep-20	Refer to attached drawing S2.2D for information requested.	02-Sep-20	Closed	
013	Miscellaneous Architectural Clarifications	Wescan	09,11,12,13,14,15 &16	24-Aug-20	Yes	LM	02-Sep-20	31-Aug-20	02-Sep-20	02-Sep-20	Please ensure we are using the correct drawings for the project. All the drawings should be the IFC drawings which capture the cost savings. James you were provided a list of the accepted cost savings can you please forward this on to your team so everyone is on the same page. It might be beneficial we setup a teams meeting to review. The comments below are based on my submission of RFI 9-16	02-Sep-20	Closed	
014	Pier P3 Dowel	PM	N/A	02-Sep-20	Yes	LM,CKP	02-Sep-20	05-Sep-20	N/A	02-Sep-20	When a square or rectangle pier is installed in lieu of a round pier, the number of dowels should match. i.e.: in this case the number of dowels in the footing should match the number of vertical bars in the pier.	N/A	Closed	
015	Base Plate Size	Wescan	N//A	09-Sep-20	No	LM,CKP	9-Spe-20	14-Sep.20	N/A	10-Sep-20	Contract documents called for P1 or SP1 as indicated on highlighted area in attached drawing. Use SP1 piers at locations where BP11 base plates bear on piers. Alternatively, at locations where BP11 rest on the pier, can use a P2 pier, providing that no cost is associated with it.	N/A	Closed	
016	Cultural Hall Roof Framing	Wescan	N/A	16-Sep-20	No	LM,CKP	18-Sep-20	26-Sep-20	N/A	18-Sep-20	EL 103 900 IS CORRECT 532 BEAM IS CORRECT AS SHOWN ON SECTION S1/S5.4	2020-09-18	Closed	
017	Expansion Joint Details	Wescan	19	18-Sep-20	Yes	LM	24-Sep-20	05-Oct-20	N/A	07-Oct-20		2020-10-07	Closed	

RFI LOG

Updated:	2020-10-21	Contractor:	JNR Construction		CLOSED	CANCELLED
Project:	NHCN CD4 Health Centre	JNR Project No. :	19015D		OPEN	PENDING

018	Footing in Existing Low Area	JNR	N/A	N/A	Yes	LM	24-Sep-20	05-Oct-20	N/A	14-Oct-20			Closoed	
019	Vertical drain lines in the exterior wall	Wescan	22	23-Sep-20	Yes	LM	01-Oct-20	14-Oct-20	N/A	08-Oct-20		2020-10-08	Closed	
020	Floor drain line in Scissor Lift station	Wescan	24	24-Sep-20	Yes	LM	28-Sep-20	08-Oct-20	N/A				Pending	Waiting Consutant resposne
021	GB Grade Beam elevation change	JNR	N/A	N/A	Yes	LM	28-Sep-20	08-Oct-20	N/A	05-Oct-20		N//A	Closed	
022	Crawlspace density frequency test	JNR	N/A	N/A	Yes	LM	28-Sep-20	08-Oct-20	N/A	05-Oct-20	Accepted to use same frequency for slap test	N/A	Closed	
023	Mechanical Room Equipment Load	Wescan	27	29-Sep-20	Yes	LM	29-Sep-20	09-Oct-20	N/A	07-Oct-20	LM requested equipment load confirmation, reminder sent to Wescan on 10-08-20 waiting response Wescan resposne on 10-09-20 that the total combined weight of 4 units	2020-10-07	Closed	
024	Joist in room IJ 05	Wescan	26	29-Sep-20	Yes	LM	01-Oct-20	14-Oct-20	N/A	05-Oct-20		2020-10-05	Closed	
025R1	Access Hatch Locations	JNR	N/A	05-Oct-20	No	LM	07-Oct-20	07-Oct-20	N/A	08-Oct-20		2020-10-08	Closed	
026	Embed Type to Support Joist	Wescan	31	05-Oct-20	No	LM	05-Oct-20	15-Oct-20	N/A	07-Oct-20		2020-10-07	Closed	
027	Steel Framing Verification	Wescan	31	05-Oct-20	No	LM	15-Oct-20	26-Oct-20	N/A	19-Oct-20		19-10-20	Closed	



NON CONFORMANCE STATUS LOG

Updated: 2020-10-21	Contractor: JNR Construction	OPEN
Project: NHCN CD4 Health Centre of Excellence	JNR Project No. : 19015D	CLOSED

NCR #	NCR Date	Description	Discipline	NCR DISPOSITION RESPONSE STATUS			NCR STATUS			Comments
				Issued To	Issued Date	Disposition Reponse Date	Date Opened	Date Closed	Corrective Action Report Issued	
<a href="#">001</a>	30-Aug-20	Upon site review JNR has realized that for some of the footings from pour #01, the projection length for dowels between the footings and piers is in the range of 400 to 450 - Please advise if this poses any structural concerns. - JNR has used longer dowels for the other pours to ensure that minimum 450 mm projection is achieved for the pier dowels.	GC	LM,CKP	31-Aug-20		2020-08-30	1980-08-31	Site team has instructed to follow up and implemented design requirements	CKP accepted the footings with dowels in the range of 400 to 450 mm, however JNR shall ensure that for the remainder of the footings the dowels project a minimum of 450 mm into the piers.