

Weekly Report

Jan 18th - 24th

2021 Report # 26

Norway House Cree Nation

Health Centre of Excellence



Project:

CD4 – Health Centre of Excellence

Aman Chana

JNR Construction

Weekly Progress Report

Jan 27, 2021, ID #209

REPORT DETAILS

Description Weekly Progress report # 26

Created by Aman Chana

Last updated by Aman Chana

1. WORK LOG

Crew	# Workers	# Total hours	Work performed
JNR	50	2980	See below for discriptions
Totals	50	2980	

2. CREW ONSITE

2.1 The following crews were active in this report period

- ☒ JNR
- ☒ Mechanical
- ☒ Electrical
- ☒ Masonry
- ☒ Structural Steel

3. ARCHITECTURAL

3.1 Ongoing Work

N/A

3.2 Completed Work

N/A

4. STRUCTURAL

4.1 Ongoing Work

Erecting structural steel (A3/B1).
Placing steel Columns & Beams (A3/B1)
Crane operator - Operating crane on-site.

4.2 Completed Work

Concrete

- General site clean up / spread sand / snow removal.
- Helping with Hording for Masonry/Scaffolding (A1).
- Formwork for Structural Slab (A1)
- Prep. for concrete pour on 19th & 20th.
- Forming Grade Beam (A1) (G.L. - 25e/Je)
- Placing exterior embeds.
- Buttoning up forms
- Coordinating Heating & Hoarding.
- Forming Grade Beam (A2) (G.L. - 6e-7e/Ue)
- 9 Cubic m. of concrete was poured in Grade Beam (A1 - On G.L.= Je, 25e,& Ge)
- 37.5 Cubic m. of concrete was poured in Grade Beam (A2 - On G.L.= 6e, 7e & Ue) & (C1 - G.L. 14w-5w / Lw-Xw).



Roma Masonry
Installing blocks for exterior masonry wall (G.L. - 8e-14e on G.L. Ce & Ae).

5. MECHANICAL

5.1 Ongoing Work

Producing required shop drawing submittals -Ongoing

5.2 Completed Work

- Installed mechanical cast-in-place pipes off sets.
- Finalized deck layout & penetration (A1).
- General site clean up & organization
- Layout of hydronic heating branches.
- Installed hydronic heating & cooling mains (A1).

6. ELECTRICAL

6.1 Ongoing Work

Producing required shop drawing submittals -Ongoing

6.2 Completed Work

7. CIVIL

7.1 Ongoing Work

Inspections:

Inspecting backfilling operation in area C2.

Concrete tested & approved (Slump: 160mm / Air Content: 4.5% / Temperature: 23'C)

3 lifts tested and approved

-Compaction 94.6%, MC 4.8%

-Compaction 97.1%, MC 4.8%

-Compaction 98.4%, MC 5.2%

Surveyor

Layout of Grid Lines / elevations for mason (A1)

Monitoring backfill operations.

Drafting & data management.

Quantity Survey.

Drafting / Data management..

-Backfilling operations (A2/C1/C2).

-Heating and hoarding fire hydrants for flow test which took place on Thursday Jan 21st 2021

-Post test hydrants were drained and anti freeze was added in hydrants to keep them from freezing.

-Hoarding and heating of back fill materials

7.2 Completed Work

8. SAFETY AND COVID-19 SCREENING

8.1 Number of Covid Screening reports completed

JNR is continuing screening all visitors and staff daily who report to site.

300 Covid screening reports completed on site last week.

9. SITE VISIT SCHEDULE

9.1 Next scheduled site visit

Next scheduled visit to site TBD

NOTES

PHOTOS (33)



A1- Aerial View of Concrete Pour For Grade Beam

Wayne Dee

Jan 22, 2021 4:46 PM



C1- Heating & Hoarding Grade Beam

Wayne Dee

Jan 22, 2021 4:46 PM



A1- Heating & Hoarding Masonry Wall

Wayne Dee

Jan 22, 2021 4:46 PM



A3/B1 - Aerial View of Steel Erection

Wayne Dee

Jan 22, 2021 4:46 PM



Aerial View of Site

Wayne Dee

Jan 22, 2021 4:46 PM



A1- Scaffolding For Masonry Wall

Wayne Dee

Jan 22, 2021 4:46 PM



A1- Pouring Concrete For Grade Beam

Wayne Dee

Jan 22, 2021 4:46 PM



Pouring Concrete / Compaction / Screeding Concrete

Wayne Dee

Jan 22, 2021 6:27 AM



A1- Block Installation For Masonry Wall

Wayne Dee

Jan 22, 2021 6:27 AM



B1- Structural Steel Erection

Wayne Dee

Jan 22, 2021 6:27 AM



C2 -Glycol Ground Loops

Wayne Dee

Jan 22, 2021 6:27 AM



A1- Block Installation For Masonry Wall

Wayne Dee

Jan 22, 2021 6:27 AM



A1- Masonry Block Installation

Wayne Dee

Jan 22, 2021 6:27 AM



B1- Structural Steel Erection

Wayne Dee

Jan 22, 2021 6:27 AM



A3- Steel Erection / Concrete Pour For Grade Beam

Wayne Dee

Jan 21, 2021 10:48 AM



A1- Steel Erection / Masonry Hoarding

Wayne Dee

Jan 21, 2021 10:48 AM



C2- Aerial View of Backfilling Operations

Wayne Dee

Jan 21, 2021 10:48 AM



Aerial View - Concrete Pour For Grade Beam (C1)

Wayne Dee

Jan 21, 2021 10:48 AM



C2- Aerial View of Backfilling Operations

Wayne Dee

Jan 21, 2021 10:47 AM



C1- Aerial View of Concrete Pour

Wayne Dee

Jan 21, 2021 10:47 AM

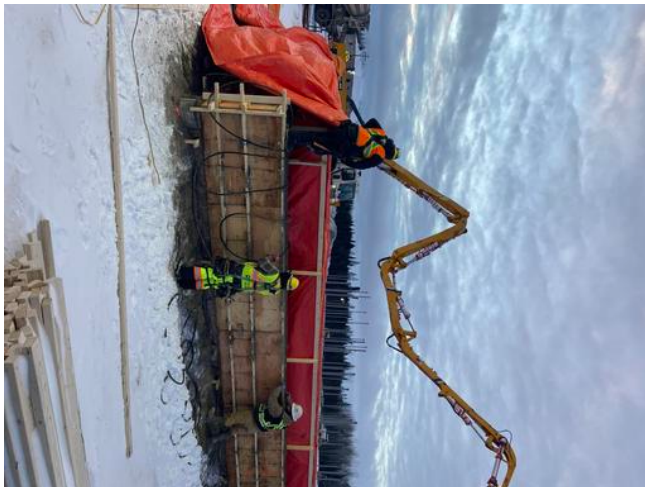

Screeding Concrete / Heating & Hoarding For Grade

Wayne Dee

Jan 21, 2021 10:47 AM



Pouring Concrete / Compaction / Screeding Concrete

Wayne Dee

Jan 21, 2021 10:47 AM



A2-Heating & Hoarding Grade Beam
Wayne Dee
Jan 21, 2021 10:28 AM



A1- Placing Structural Steel by Crane
Wayne Dee
Jan 21, 2021 10:28 AM



A2-Heating & Hoarding Grade Beam
Wayne Dee
Jan 21, 2021 10:28 AM



A1-Masonry Scaffolding
Wayne Dee
Jan 21, 2021 10:28 AM



Screeding Concrete

Wayne Dee

Jan 21, 2021 10:28 AM



Pouring & Compacting Concrete For Grade Beam

Wayne Dee

Jan 21, 2021 10:28 AM



Pumping Concrete for Pouring Grade Beam
Wayne Dee
Jan 21, 2021 10:28 AM



A1- Masonry Scaffolding
Wayne Dee
Jan 21, 2021 10:28 AM



Aerial View - Concrete Pour For Grade Beam (C1)

Wayne Dee

Jan 21, 2021 10:28 AM

Heating & Hoarding Grade Beam

Wayne Dee

Jan 21, 2021 10:28 AM



Aerial View of Site

Wayne Dee

Jan 21, 2021 10:28 AM

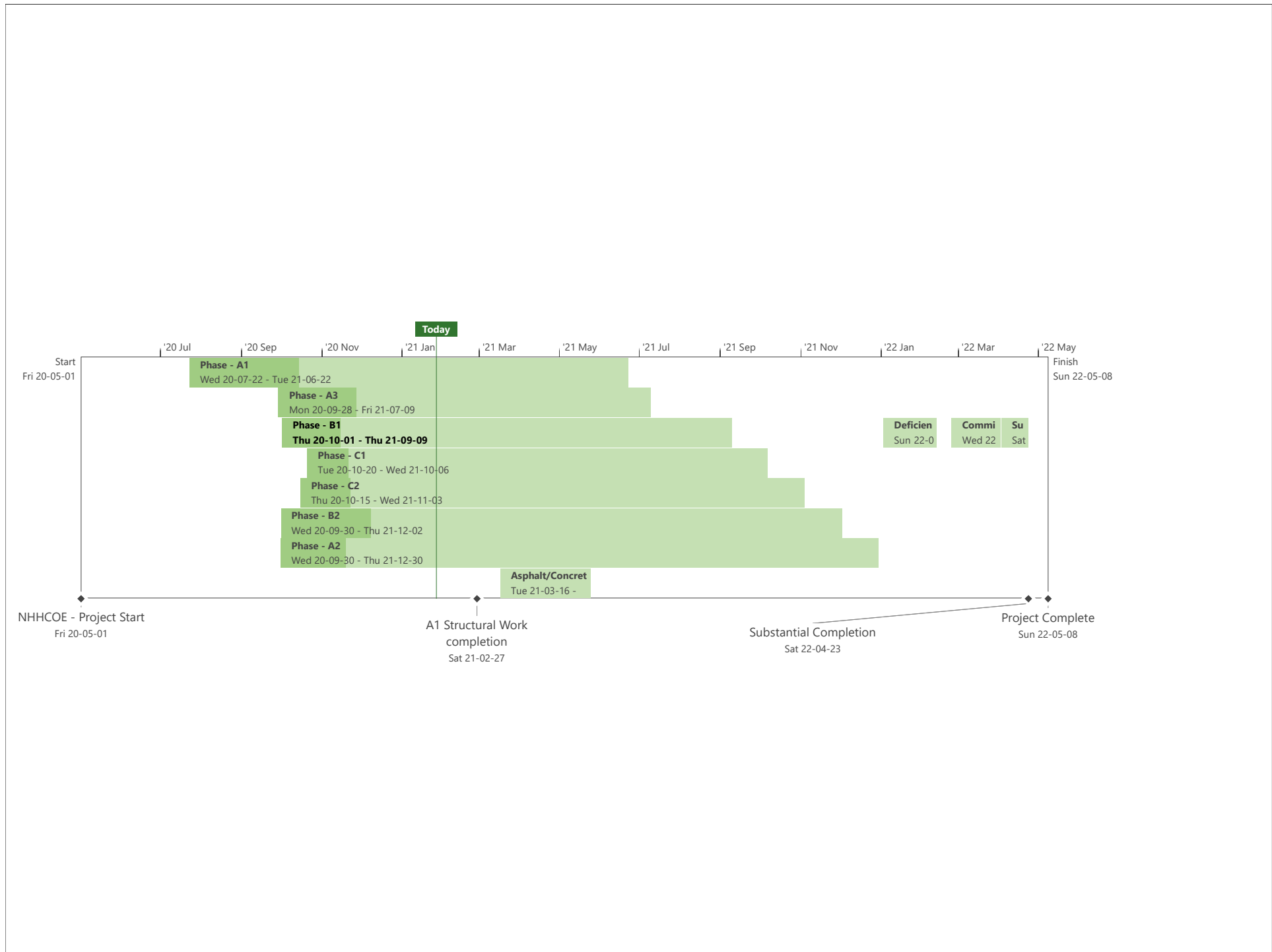

BACKFILL ACTIVITY

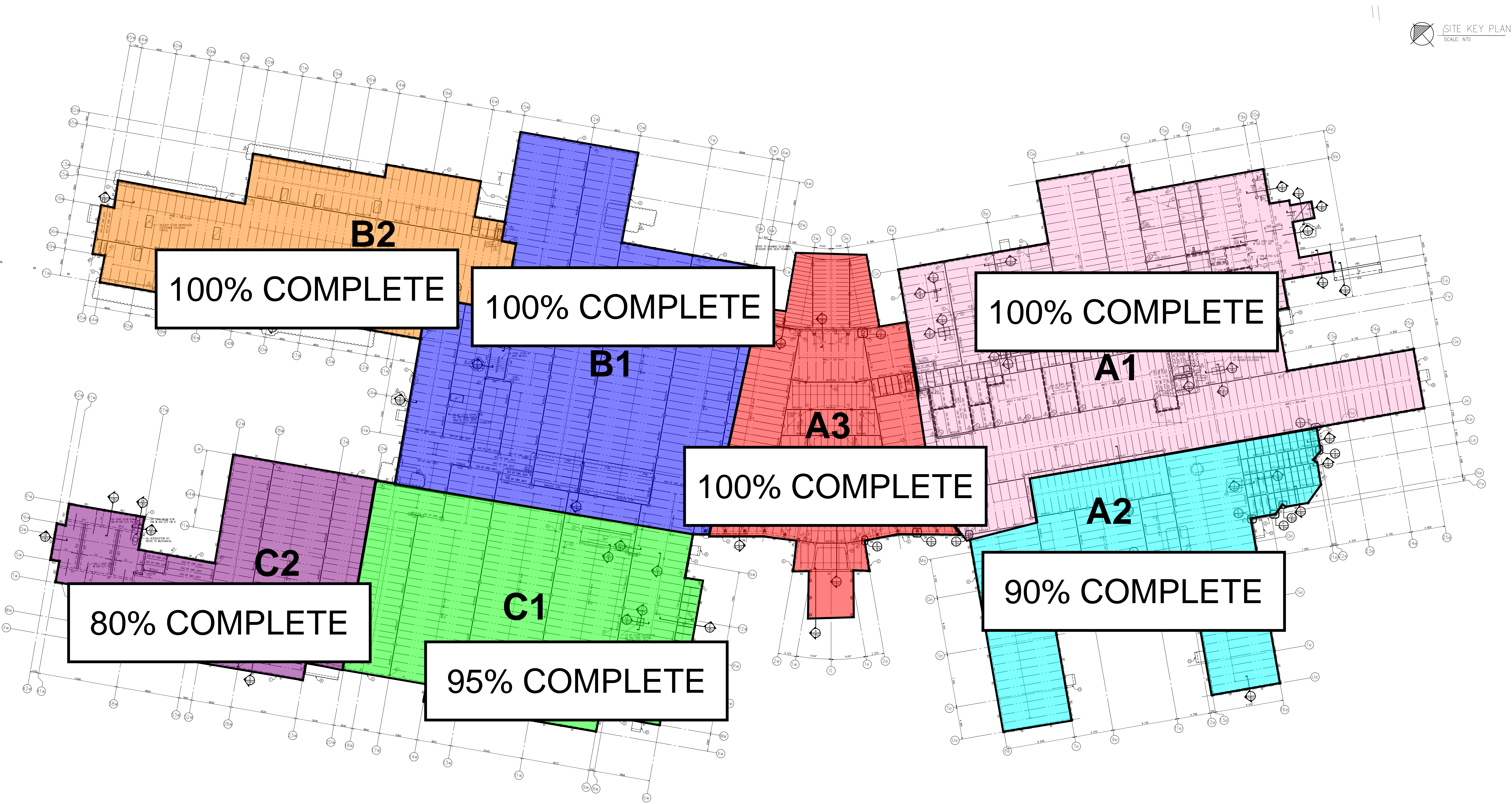

FORMWORK & CONCRETE ACTIVITY - 1

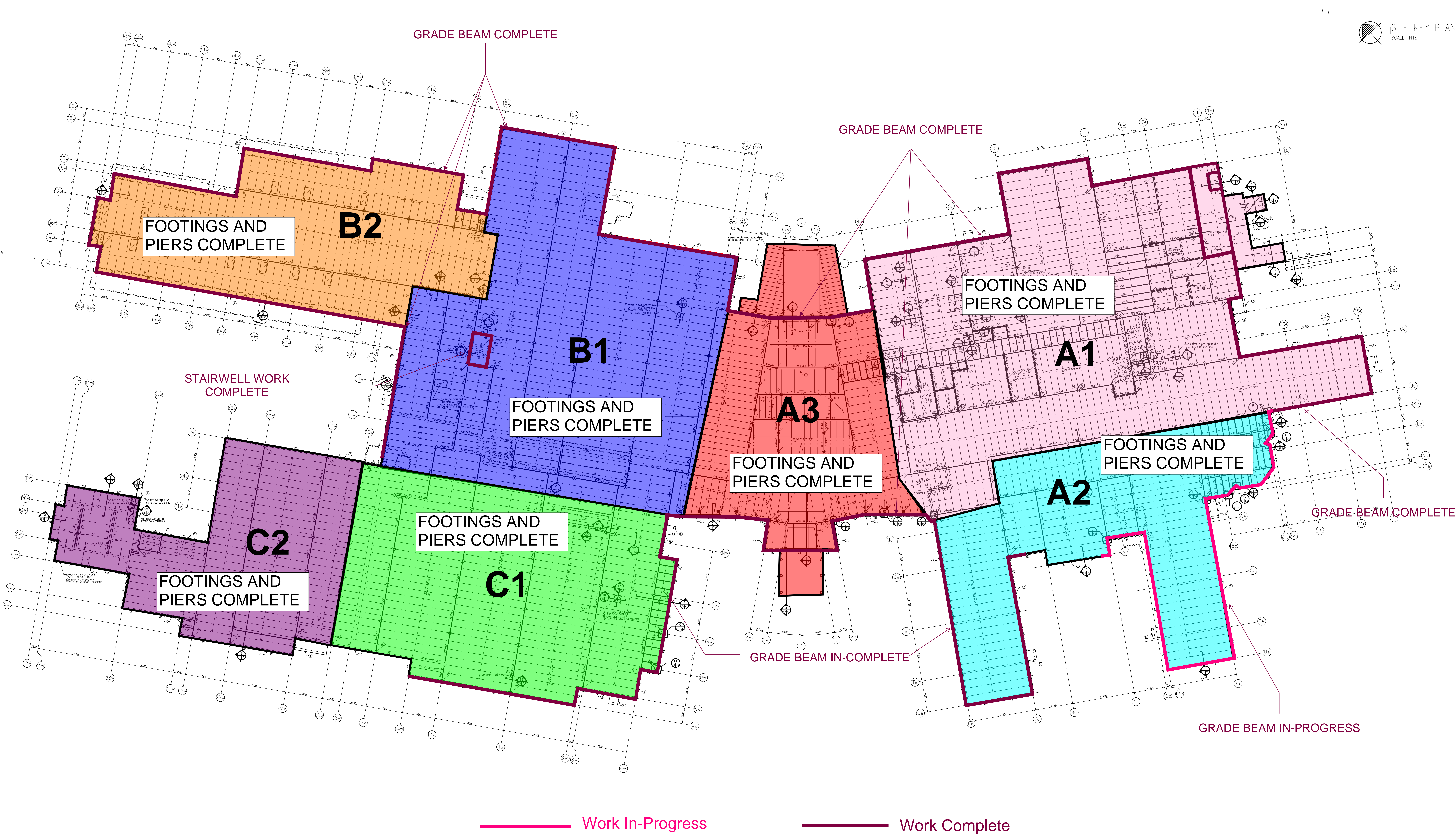

MASONRY & CONCRETE ACTIVITY - 2

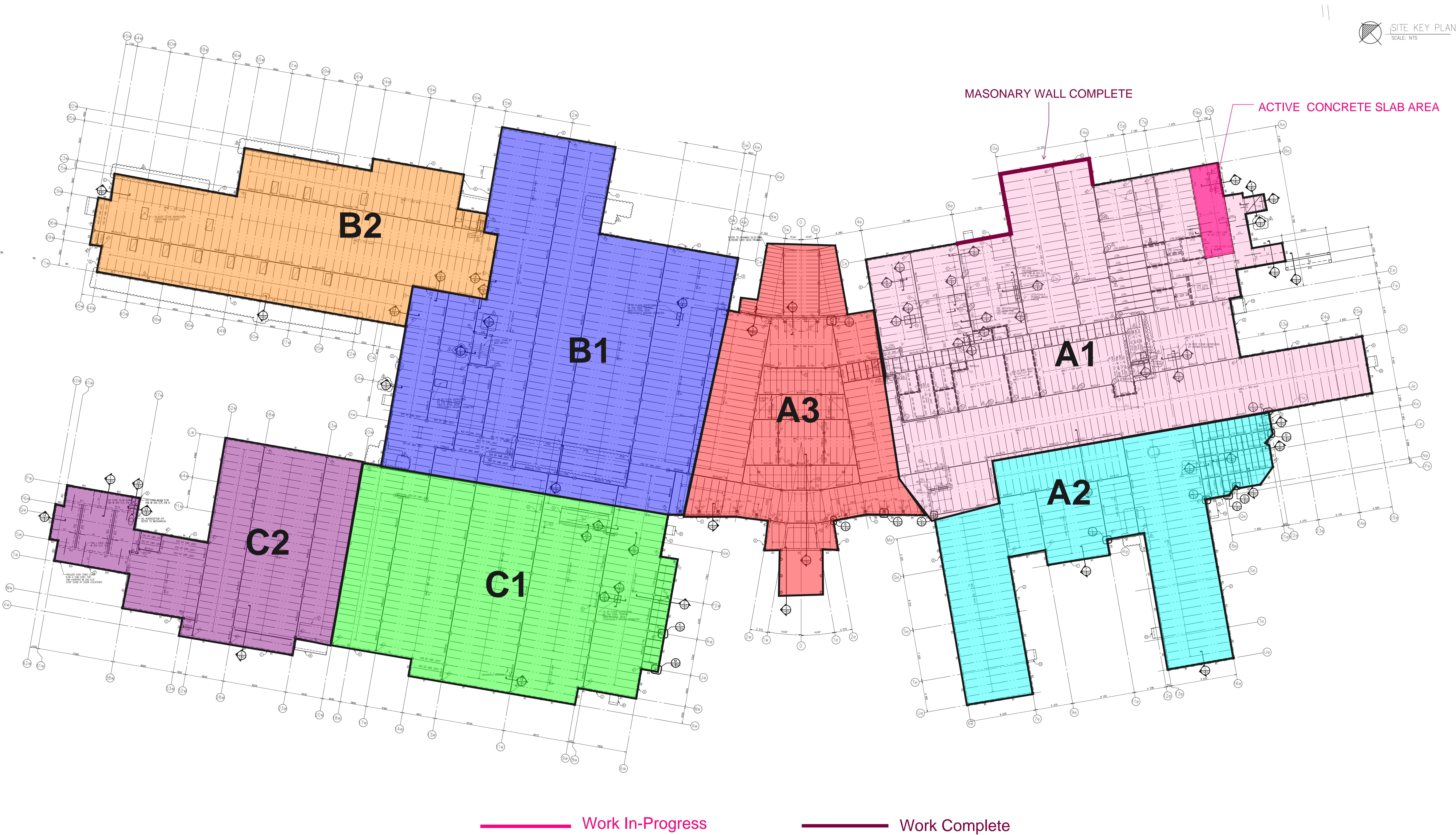

0% COMPLETE

B2

B1

FLOOR LEVEL
Structural Steel - 90%
Q-Deck - 0%
ROOF LEVEL
Structural Steel - 0%
Q-Deck - 0%

A3

FLOOR LEVEL
Structural Steel - 40%
Q-Deck - 0%
ROOF LEVEL
Structural Steel - 0%
Q-Deck - 0%

A1

FLOOR LEVEL
Structural Steel - 95%
Q-Deck - 80%
ROOF LEVEL
Structural Steel - 0%
Q-Deck - 0%

A2

0% COMPLETE

C2

0% COMPLETE

C1

0% COMPLETE

SITE KEY PLAN
SCALE: NTS

WEEPING TILE UPDATE

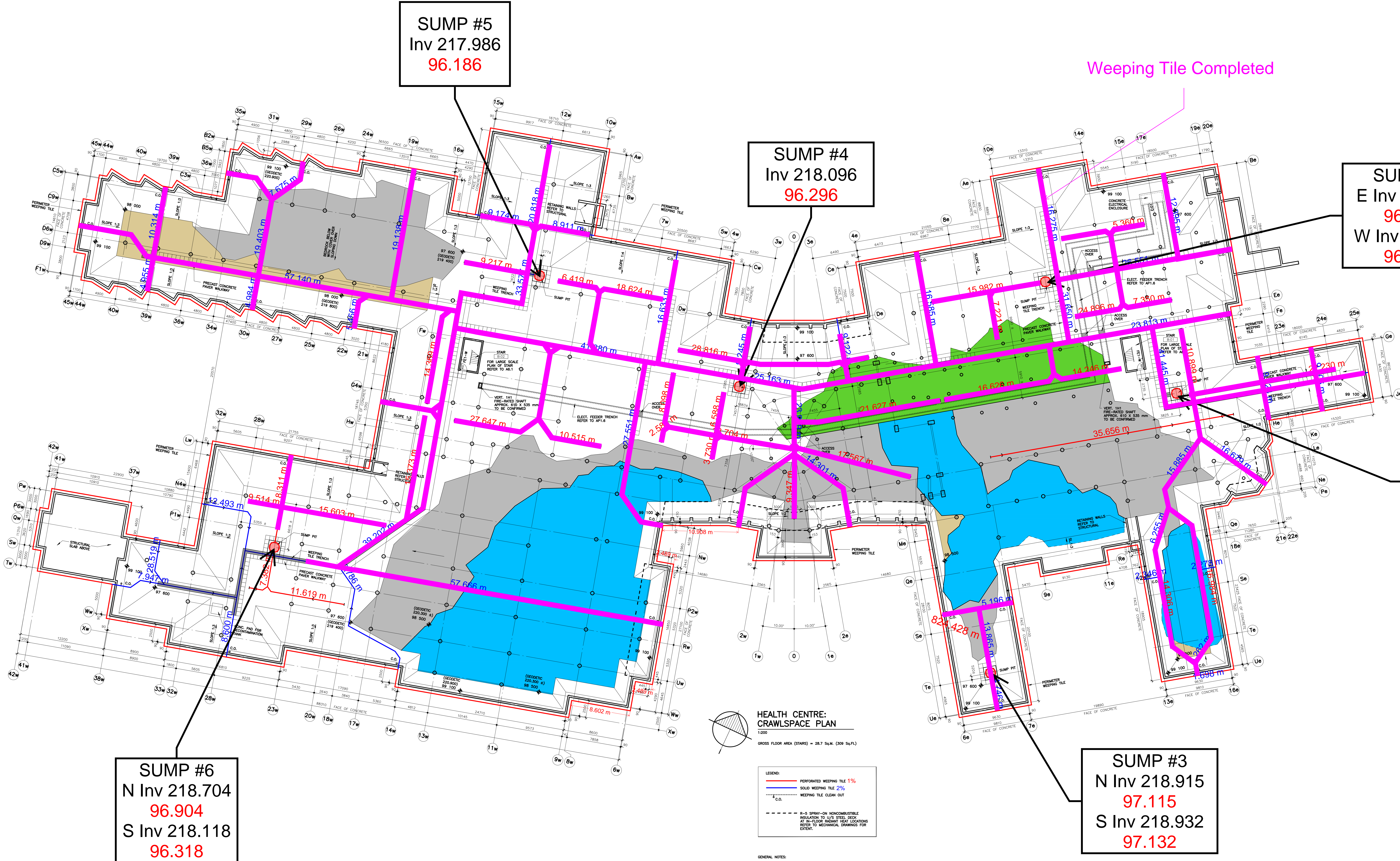

Work Completed



NHCN CD4/19015D
NORWAY HOUSE CREE NATION - HEALTH CENTRE



CHANGE LOG

Updated: 2021-01-27	JNR - JNR Construction	CD - Change Directiv RFI - Request for Information	C - Civil	L - Landscape	APPROVED
Project: NHCN CD4 Health Centre	NHCN - Norway House Cree Nation	CO - Change Order PCN - Proposed Change Notice	A - Architectural	M- Mechanical	CANCELLED
Contract or: JNR Construction	LM - LM Architectural Group	RFE - Request for Equal SI - Supplemental Instruction	S - Structural	O - Other	AWAITING PRICING
JNR Proj# 19015D	SMS - SMS Engineering Ltd.	RFX - Request for Extra RFI - Request for Information	E - Electrical		PRICING SUBMITTED

PCN #	DATE ISSUED	DESCRIPTION	IN RESPONSE TO	ATTACHED DOCUMENTS	DISCIPLINE(S)	ESTIMATE AMOUNT	DATE SUBMITTED	CO #	OWNER APPROVED	STATUS	COMMENTS
001	3-Jul-2020	Cost Savings Implementation.	Refer to the tender documents including addenda and post-tender addenda.	Refer to PCN No. S-01, dated July 3, 2020,	Architectural, Structural	240,742.00	16-Nov-20			PRICING SUBMITTED	
001R1	15-Jul-2020	Cost Savings Implementation.	Tender Documents including Addenda and Post-Tender Addenda.- PCN No. 001.	PCN No. S-01-R1, dated July 15, 2020, 18	Architectural, Structural					PRICING SUBMITTED	
002	17-Jul-2020	Cost Savings Implementation.	Tender Documents including Addenda and Post-Tender Addenda. - PCN No. 001R1, Structural Revision.	Architectural Specification Sections and Drawings. SMS Engineering Limited Mechanical and Electrical PCN No. SMS 001.	Architectural, Structural, Mechanical and Electrical	68,075.00	16-Nov-20			PRICING SUBMITTED	
003	23-Nov-2020	Ambulance Bay Drain Modification	RFI # 036	8 pages total (4pages text, 4 pages drawings)	Architectural, Structural, Mechanical and Electrical	1,180.42	14-Jan-21			PRICING SUBMITTED	
004	30-Nov-2020	1-Loading Dock Equipment 2-Window Treatment Schedule 3-Room Finish Schedule	Cost Savings Accepted by Owner	12 pages total (6 pages text, 6 drawings)	Architectural, Structural, Mechanical and Electrical					AWAITING PRICING	
005	30-Nov-2020	Pier 138 Conflict	Pier 138 Conflict	3 pages total (2 pages text, 1 drawings)	Architectural, Structural, Mechanical and Electrical	4,112.56	14-Dec-20	002	Yes	PRICING SUBMITTED	
RFX #	DATE ISSUED	DESCRIPTION	IN RESPONSE TO	ATTACHED DOCUMENTS	DISCIPLINE(S)	ESTIMATE AMOUNT	DATE SUBMITTED	CO #	OWNER APPROVED	STATUS	COMMENTS
001	03-Dec-20	Baseplate Elevation Change	SI #007R1 and RFI #038	Beakdown sheet		8,502.73	03-Dec-20	003	12-Jan-21	Closed	
002	16-Dec-20	Expansion Joint Angle	SI #006 and RFI #017R1	Beakdown sheet		21,778.63	16-Dec-20			Cancelled	SI #006R1 was issued and revised the requirements
003	21-Dec-20	Cash Allowance Over Run Dec	overrunning concrete testing, foundation inspection, geotechnical services, and compaction testing cash	Beakdown sheet		43,661.87	21-Dec-20	003	04-Jan-21	Closed	
004	30-Dec-20	Cash Allowance Camp Days	concrete testing, foundation inspection, geotechnical services, and compaction testing cash allowances	Beakdown sheet		20,066.32	30-Dec-20	003	04-Jan-21	Closed	
CD #	DATE ISSUED	DESCRIPTION	IN RESPONSE TO	ATTACHED DOCUMENTS	DISCIPLINE(S)	ESTIMATE AMOUNT	DATE SUBMITTED	CO #	OWNER APPROVED	STATUS	COMMENTS
001	30-May-20	Bedrock and Crawlspace Depths	Section 33 46 13 Weeping Tile	Drawing SK-1, JNR Blasting Estimate 05.30.2020	Structural	N/A	N/A	002	12-Jan-21	Closed	
001R1	30-May-20	Bedrock and Crawlspace Depths	Section 33 46 13 Weeping Tile	Drawing SK-1, JNR Blasting Estimate 05.30.2020	Structural	13,857.00	30-Nov-20	002	12-Jan-21		



CHANGE LOG

Updated: 2021-01-27	JNR - JNR Construction	CD - Change Directiv RFI - Request for Information	C - Civil	L - Landscape	APPROVED
Project: NHCN CD4 Health Centre	NHCN - Norway House Cree Nation	CO - Change Order PCN - Proposed Change Notice	A - Architectural	M- Mechanical	CANCELLED
Contract or: JNR Construction	LM - LM Architectural Group	RFE - Request for Equal SI - Supplemental Instruction	S - Structural	O - Other	AWAITING PRICING
JNR Proj# 19015D	SMS - SMS Engineering Ltd.	RFX - Request for Extra RFI - Request for Information	E - Electrical		PRICING SUBMITTED

PCN #	DATE ISSUED	DESCRIPTION	IN RESPONSE TO	ATTACHED DOCUMENTS	DISCIPLINE(S)	ESTIMATE AMOUNT	DATE SUBMITTED	CO #	OWNER APPROVED	STATUS	COMMENTS
002	22-Jun-20	Bedrock and Crawlspace Depths	N/A	L2.0 (PDF) Change Directive No.01 (HTFC)	Structural					Open	
CO #	DATE ISSUED	DESCRIPTION	IN RESPONSE TO	ATTACHED DOCUMENTS	DISCIPLINE(S)	SUBCONTRACTORS	CO AMOUNT	OWNER APPROVED	DATE APPROVED	STATUS	COMMENTS
001	03-Dec-20	Baseplate elevation for Column under porduction	RFX001 &PCN005		Structural	Wescan	12,179.01	Yes	17-Dec-20	Closed	
002	01-Nov-21	Crawl sapce redesign	Reduction of Blasting scope		Structural		13,857.00	yes	12-Jan-21	Closed	
003	04-Jan-21	Camp costs for testing & inspections personal. Testing and inspections costs overrun	RFX 003 & 004		Structural		63,728.19	yes	04-Jan-21	Closed	



NORWAY HOUSE CREE NATION
19015D HEALTH CENTRE



RFI LOG

Updated:	2021-01-27	JNR Construction		CLOSED	CANCELLED
Project:	NHCN CD4 Health Centre	19015D		OPEN	PENDING

RFI #	RFI Title	From	Subtrade RFI #	Date Received from Subtrade	Forwarded to	Date Forwarded to Consultant	Date Response Received	Date sent to trade	RFI Status	Comments
001	Pilaster Footing	PM	N/A	12-Jun-20	CFG	12-Jun-20	15-Jun-20	N/A	Closed	
002	Footing Dowels	PM	N/A	12-Jun-20	CFG	12-Jun-20	15-Jun-20	N/A	Closed	
003	Structural Clarifications	Wescan	001	17-Jun-20	LM,CKP	17-Jun-20	23-Jun-20	23-Jul-20	Closed	
004	Manitoba Hydro Fault Currents	Wescan	N/A	25-Jun-20	SMS	17-Jun-20	26-Jun-20	02-Jul-20	Closed	
005	Joist Design	Wescan	002	07-Jun-20	LM,CKP	03-Jul-20	03-Jul-20	08-Jul-20	Closed	
006	Masonry Connection	Wescan	003	08-Jul-20	LM,CKP	08-Jul-20	22-Jul-20	23-Jul-20	Closed	
007	Footing Detail	PM	N/A	17-Jul-20	LM,CKP	17-Jul-20	29-July-20 27-Aug-20	28-Aug-20	Closed	
008	Metal Deck Connection	Wescan	008	29-Jul-20	LM,CKP	29-Jul-20	29-Jul-20	29-Jul-20	Closed	
009	RO System Pump Clarification	Wescan	005	05-Aug-20	LM,CKP	05-Aug-20	24-Aug-20	24-Aug-20	Closed	
010	Floor Joist Glulam Load	Canam	006	07-Aug-20	LM,CKP	10-Aug-20	18-Aug-20	27-Aug-20	Closed	
011	Column Clear Distance	Wescon	N/A	N/A	LM.CKP	11-Sep-20	14-Sep-20	2020-09-14	Closed	
012	Snow Drift	Wescan	18	01-Sep-20	LM,CKP	01-Sep-20	01-Sep-20	02-Sep-20	Closed	
013	Miscellaneous Architectural Clarifications	Wescan	09,10,11,12,13,14,15 &16	24-Aug-20	LM	02-Sep-20	02-Sep-20	02-Sep-20	Closed	



NORWAY HOUSE CREE NATION
19015D HEALTH CENTRE



RFI LOG

Updated:	2021-01-27	JNR Construction		CLOSED	CANCELLED
Project:	NHCN CD4 Health Centre	19015D		OPEN	PENDING

014	Pier P3 Dowel	PM	N/A	02-Sep-20	LM,CKP	02-Sep-20	02-Sep-20	N/A	Closed	
015	Base Plate Size	JNR	N//A	09-Sep-20	LM,CKP	9-Spe-20	10-Sep-20	N/A	Closed	
016	Cultural Hall Roof Framing	JNR	N/A	16-Sep-20	LM,CKP	18-Sep-20	18-Sep-20	2020-09-18	Closed	
017	Expansion Joint Details	Wescan	19	18-Sep-20	LM	24-Sep-20	07-Oct-20	2020-10-07	Closed	
018	Footing in Existing Low Area	JNR	N/A	N/A	LM	24-Sep-20	14-Oct-20		Closed	
019	Vertical drain lines in the exterior wall	Wescan	22	23-Sep-20	LM	01-Oct-20	08-Oct-20	2020-10-08	Closed	
020	Floor drain line in Scissor Lift station	Wescan	24	24-Sep-20	LM	28-Sep-20	26-Oct-20	2020-10-26	Closed	
021	GB Grade Beam elevation change	JNR	N/A	N/A	LM	28-Sep-20	05-Oct-20	N//A	Closed	
022	Crawlspace density frequency test	JNR	N/A	N/A	LM	28-Sep-20	05-Oct-20	N/A	Closed	
023	Mechanical Room Equipment Load	Wescan	27	29-Sep-20	LM	29-Sep-20	07-Oct-20	07-Oct-20	Closed	
024	Joist in room IJ 05	Wescan	26	29-Sep-20	LM	01-Oct-20	05-Oct-20	05-Oct-20	Closed	
025R1	Access Hatch Locations	JNR	N/A	05-Oct-20	LM	07-Oct-20	08-Oct-20	08-Oct-20	Closed	
026	Embed Type to Support Joist	Wescan	31	05-Oct-20	LM	05-Oct-20	07-Oct-20	07-Oct-20	Closed	
027	Steel Framing Verification	Wescan	32	05-Oct-20	LM	15-Oct-20	19-Oct-20	19-Oct-20	Closed	



NORWAY HOUSE CREE NATION
19015D HEALTH CENTRE



RFI LOG

Updated:	2021-01-27	JNR Construction		CLOSED	CANCELLED
Project:	NHCN CD4 Health Centre	19015D		OPEN	PENDING

028	Elect Service Room Steel Elevation	Wescan	40	19-Oct-20	LM	26-Oct-20	29-Oct-20	29-Oct-20	Closed	
029	Maximum Load of steel Hangers plates	Wescan	41	28-Oct-20	LM	28-Oct-20	17-Nov-20	17-Nov-20	Closed	
030	Snow Drift on Lower Roof	Wescan	43	28-Oct-20	LM	29-Oct-20	04-Nov-20	04-Nov-20	Closed	
031	Exhaust duct	Wescan	42	26-Oct-20	LM	30-Oct-20	04-Nov-20	04-Nov-20	Closed	
032	Propane Tank size	Wescan	45	30-Oct-20	LM	30-Oct-20	16-Nov-20	17-Nov-05	Closed	Tank shop drawing to be provided before April 2021
033	Structural Arch Gridline Discrepancy	Wescan	44	30-Oct-20	LM	30-Oct-20	04-Nov-20	05-Nov-20	Closed	
034	Anchor Bolt interfere with GB rebar	JNR	48	N/A	LM	04-Nov-20	08-Nov-20	08-Nov-20	Closed	
035	B1 Structural framing Verification	Wescan	47	04-Nov-20	LM	06-Nov-20	09-Nov-20	09-Nov-20	Closed	
036	Ambulance Bay Drain Trenches	Wescan	17	04-Nov-20	LM/SMS	06-Nov-20	23-Nov-20	23-Nov-20	Closed	
037	Column Pocket Elevation Mismatching	JNR	N/A	N/A	LM/CKP	17-Nov-20	23-Nov-20	24-Nov-20	Closed	
038	Elevation of Concrete Pilasters	JNR	N/A	N/A	LM/CKP	17-Nov-20	17-Nov-20	17-Nov-20	Closed	
039	Use of 3219 Scissor Lift	Wescan	52	13-Nov-20	LM/CKP	17-Nov-20	25-Nov-20	25-Nov-20	Closed	
040	OWSJ Ledge Seat Reinforcement	JNR	N/A	25-Nov-20	LM/CKP	26-Nov-20	07-Dec-20	07-Dec-20	Closed	
041	Grit Framing Verification	Wescan	053	17-Nov-20	LM/CKP	19-Nov-20	19-Nov-20	19-Nov-20	Closed	



NORWAY HOUSE CREE NATION
19015D HEALTH CENTRE



RFI LOG

Updated:	2021-01-27	JNR Construction		CLOSED	CANCELLED
Project:	NHCN CD4 Health Centre	19015D		OPEN	PENDING

042	Surgical Light Fixture	Wescan	054	23-Nov-20	LM/SMS	23-Nov-20	30-Nov-20	30-Nov-2020	Closed	
042.1	Surgical Light Fixture	Wescan	054	23-Nov-20	LM/SMS	05-Dec-20		8-Dec-2020	Closed	
043	Structural and Mech elements clashes	Wescan	034	26-Nov-20	LM/SMS	26-Nov-20	04-Dec-20	4-Dec-2020	Closed	
044	Crawlspace Stairwell B 02 Door Framing	N/A	N/A	30-Nov-20	LM/CKP	30-Nov-20	10-Dec-20	10-Dec-2020	Closed	
045	Indoor &Outdoor Fuel Transfer Pumps	Wescan	059	30-Nov-20	LM/SMS	30-Nov-20	04-Jan-21	4-Jan-2021	Closed	
046	Curved Glulam Elevation and Steel Support in Top Elevation	Wescan	61	09-Dec-20	LM/CKP	09-Dec-20	18-Dec-20	18-Dec-2020	Closed	
047 R1	Off Center Anchor Bolts	JNR	N/A	15-Dec-20	LM/CKP	15-Dec-20	18-Dec-20	18-Dec-2020	Closed	
048	Shower Seat Clarification	Wescan	64	15-Dec-12	LM/SMS	15-Dec-20	04-Jan-21	04-Jan-21	Closed	Awating SI to be issued by the Consulatnt
049	Glazing Surface Films Clarifications	The Border Group	01	17-Dec-20	LM	17-Dec-20	06-Jan-21	2021-01-06	Closed	
050	Door and Frame Type	The Border Group	02	18-Dec-20	LM	18-Dec-20	04-Jan-21	04-Jan-21	Closed	
051	Glazing Type	The Border Group	03	21-Dec-20	LM	21-Dec-20	04-Jan-21	04-Jan-21	Closed	
052	Door Hardware Clarification	The Border Group	04	22-Dec-20	LM	22-Dec-20	12-Jan-21	13-Jan-21	Closed	
053	External Door Hardware Clarification	The Border Group	05	22-Dec-20	LM	22-Dec-20	12-Jan-21	13-Jan-21	Closed	
054	Crawlspace ducting to duct shaft at Grid 15W &C5w	Wescan M&E	65	16-Dec-20	LM,,CKP	22-Dec-20	07-Jan-21	07-Jan-21	Closed	

Updated:	2021-01-27	JNR Construction		CLOSED	CANCELLED
Project:	NHCN CD4 Health Centre	19015D		OPEN	PENDING

055	Request for Equal - Exterior Doors	The Border Group	06	22-Dec-20	LM	22-Dec-20			Pending	Confirmation provided awaiting LM response
056	Glulam Copper End Caps	JNR	N/A	07-Jan-21	LM	07-Jan-21	08-Jan-21	08-Jan-21	Closed	
057	Bollards at Receiving Room	JNR	N/A	15-Jan-21	LM	15-Jan-21	18-Jan-21	18-Jan-21	Closed	
058	Staff Duress Repeater ESR Symbols & 120 Volt Circuits	Wescan M&E	70	26-Jan-21	LM/SMS	26-Jan-21			Open	
059	Mag Lock / Emergency Release Product Choice & Access Control Narrative	Wescan M&E	72	26-Jan-21	LM/SMS	26-Jan-21			Open	