

Weekly Report

Jan 25th - 31st

2021 Report # 27

Norway House Cree Nation

Health Centre of Excellence



Project:

CD4 – Health Centre of Excellence

Aman Chana

JNR Construction

Weekly Progress Report

Feb 2, 2021, ID #221

REPORT DETAILS

Description

Created by Aman Chana

1. WORK LOG

Crew	# Workers	# Total hours	Work performed
JNR	31	1944	See below for discriptions
Totals	31	1944	

2. CREW ONSITE

2.1 The following crews were active in this report period

- ☒ JNR
- ☒ Mechanical
- ☒ Electrical
- ☐ Masonry
- ☒ Structural Steel

3. ARCHITECTURAL

3.1 Ongoing Work

N/A

3.2 Completed Work

N/A

4. STRUCTURAL

4.1 Ongoing Work

Erecting structural steel (B1).

-B1 Steel Joist

-B1 Q-Deck

Crane operator - Operating crane on-site.

4.2 Completed Work

Concrete

-General site clean up / snow removal.

-Grade Beam (A2 - Between GL - 22e-11e)

-Building hoardings.

-Stripping Grade beam (C1/A2)

-Operating Refueling & Telehandler

-Grade beam (A2 - Between GL - 22e-11e)

-Placing rebar, embeds & weld plates.

-Building formwork.

-spreading sand / snow removal.

-Removing heating & hoarding from Grade Beam poured last week.

-Suspended slab (A1)



Roma Masonry

Demobilized from site this week for turn around

5. MECHANICAL

5.1 Ongoing Work

Producing required shop drawing submittals -Ongoing

5.2 Completed Work

Mechanical demobilized for a week, and returning on 1st Feb.

6. ELECTRICAL

6.1 Ongoing Work

Producing required shop drawing submittals -Ongoing

6.2 Completed Work

-Organizing and arranging material on site in trailers and staging area
-Hanging racking and conduit under Q-deck (A1)

7. CIVIL

7.1 Ongoing Work

M Block Inspections:

Inspecting backfilling operations (A2/C2)

4 lifts tested and approved

-Compaction 100.1%, MC 5.1%

-Compaction 94.7%, MC 5.2%

-Compaction 99.2%, MC 5.4%

-Compaction 101.5%, MC 5.9%

Block fill - Concrete tested & approved (Slump: 240 mm / Air Content: 4.0% / Temperature: 20'C).

Pier - Concrete tested & approved (Slump: 120mm / Air Content: 4.0% / Temperature: 17.5'C).

Surveyor

Layout of Grid Lines

Monitoring backfill operations.

Drafting & data management.

Quantity Survey.

Drafting / Data management..

Ongoing activities:

-Setting up glycol heating units / hoarding (A2/C2).

-Backfilling operations (A2/C2).

Cleanup.

-Backfilling operations (C2).

-Hauled gravel from the garbage dump quarry.

-Placed 4 inch layer for the masons around the grade beam for scaffolding (A1).

7.2 Completed Work

8. SAFETY AND COVID-19 SCREENING

8.1 Number of Covid Screening reports completed

JNR is continuing screening all visitors and staff daily who report to site.
186 Covid screening reports completed on site last week.

9. SITE VISIT SCHEDULE

- 9.1 Next scheduled site visit
- Next scheduled visit to site TBD

NOTES

PHOTOS (48)



A1- Masonry Wall Opening (On GL- Ce)
Arshdeep Grewal
Jan 31, 2021 3:34 PM



A1- Masonry Wall (On GL- Ce)
Arshdeep Grewal
Jan 31, 2021 3:34 PM



A1- Masonry Wall Opening (On GL- Ce)
Arshdeep Grewal
Jan 31, 2021 3:34 PM



A1- Masonry Wall (GL - 10e/Ce)
Arshdeep Grewal
Jan 31, 2021 3:34 PM



A1- Masonry Wall (GL - 10e/Ae)
Arshdeep Grewal
Jan 31, 2021 3:34 PM

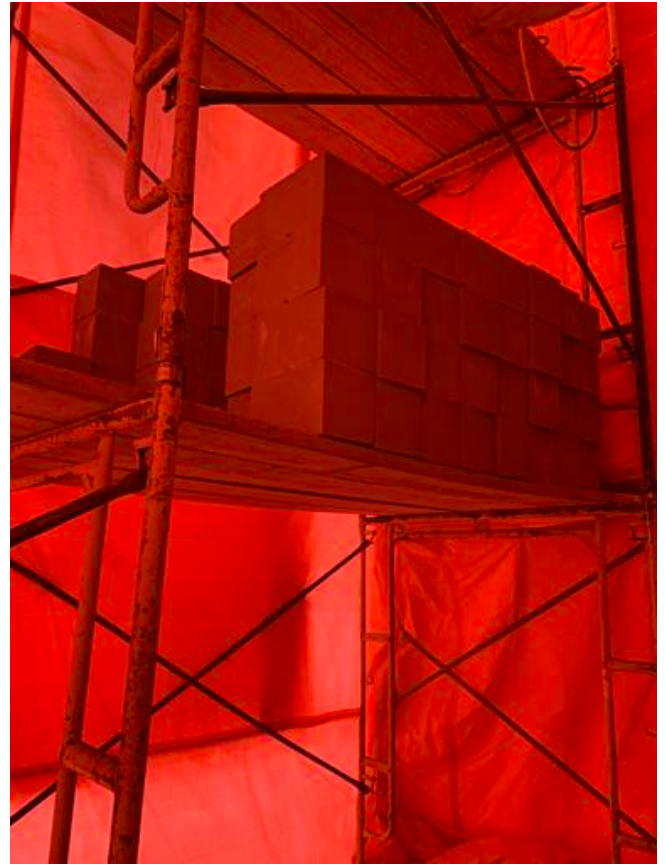

A1- Blocks Loaded Over Scaffolding For Masonry
Arshdeep Grewal
Jan 31, 2021 3:34 PM



A1- Masonry Wall (GL - 14e/Ae)
Arshdeep Grewal
Jan 31, 2021 3:34 PM



A1- Masonry Wall (GL - 14e/Ae)
Arshdeep Grewal
Jan 31, 2021 3:34 PM



A2- Placing Hoarding Over Grade Beam

Arshdeep Grewal

Jan 31, 2021 3:34 PM



A1- Heating & Hoarding Grade Beam

Arshdeep Grewal

Jan 31, 2021 3:34 PM



A1- Masonry Wall (GL - 14e/Ae)

Arshdeep Grewal

Jan 31, 2021 3:34 PM



A1- Structural Steel Without Decking

Arshdeep Grewal

Jan 31, 2021 3:34 PM



A1- Traps over Structural Slab

Arshdeep Grewal

Jan 31, 2021 3:34 PM



A1- Heating & Hoarding Masonry Wall

Arshdeep Grewal

Jan 31, 2021 3:34 PM



A2- Placing Hoarding Over Grade Beam
Arshdeep Grewal
Jan 31, 2021 3:34 PM



A1- Traps over Structural Slab
Arshdeep Grewal
Jan 31, 2021 3:34 PM



A1- Traps over Structural Slab
Arshdeep Grewal
Jan 31, 2021 3:34 PM



A2- Placing Hoarding Over Grade Beam
Arshdeep Grewal
Jan 31, 2021 3:34 PM



A2- Grade Beam Rebar
Arshdeep Grewal
Jan 31, 2021 3:34 PM



A2- Grade Beam Rebar
Arshdeep Grewal
Jan 31, 2021 3:34 PM



A2- Tying Rebar For Grade Beam
Arshdeep Grewal
Jan 31, 2021 3:34 PM



A2- Grade Beam (Formwork & Rebar)
Arshdeep Grewal
Jan 31, 2021 3:34 PM



Protecting weeping tile inlets
Arshdeep Grewal
Jan 31, 2021 3:34 PM



A2- Stripping Formwork From Grade Beam
Arshdeep Grewal
Jan 31, 2021 3:34 PM



C1- Stripped Formwork From Grade Beam
Arshdeep Grewal
Jan 31, 2021 3:34 PM



C1- Stripping Formwork From Grade Beam
Arshdeep Grewal
Jan 31, 2021 3:34 PM



C1- Stripping Formwork From Grade Beam
Arshdeep Grewal
Jan 31, 2021 3:34 PM



C1- Stripped Formwork From Grade Beam
Arshdeep Grewal
Jan 31, 2021 3:34 PM



C1- Stripping Formwork From Grade Beam

Arshdeep Grewal

Jan 31, 2021 3:34 PM



22.1

Arshdeep Grewal

Jan 31, 2021 10:31 AM



FSR (1.4) - Additional trench

Arshdeep Grewal

Jan 31, 2021 10:31 AM



Stockpile of structural steel components (Covered)

Arshdeep Grewal

Jan 30, 2021 5:35 PM



A2- Grade Beam Formwork
Arshdeep Grewal
Jan 30, 2021 5:35 PM



A2- Underside Q-Deck
Arshdeep Grewal
Jan 30, 2021 5:35 PM



A2- Underside Q-Deck
Arshdeep Grewal
Jan 30, 2021 5:35 PM



A2- Building hoarding For Grade Beam
Arshdeep Grewal
Jan 30, 2021 5:35 PM



IMG_1090
Wayne Dee
Jan 30, 2021 10:28 AM



A2- Grade Beam Poured
Wayne Dee
Jan 30, 2021 10:28 AM



A3- Structural steel

Wayne Dee

Jan 30, 2021 10:28 AM



A2- Grade Beam

Wayne Dee

Jan 30, 2021 10:28 AM



A2- Grade Beam

Wayne Dee

Jan 30, 2021 10:28 AM



A2- Grade Beam Formwork

Wayne Dee

Jan 30, 2021 10:28 AM



IMG_1097

Wayne Dee

Jan 30, 2021 10:28 AM



B1- Structural steel & Q-Deck

Wayne Dee

Jan 30, 2021 10:28 AM



Manhole

Wayne Dee

Jan 30, 2021 10:28 AM



A1- Aerial View of Concrete Pour For Grade Beam

Wayne Dee

Jan 22, 2021 4:46 PM



C1- Heating & Hoarding Grade Beam

Wayne Dee

Jan 22, 2021 4:46 PM



A3/B1 - Aerial View of Steel Erection

Wayne Dee

Jan 22, 2021 4:46 PM

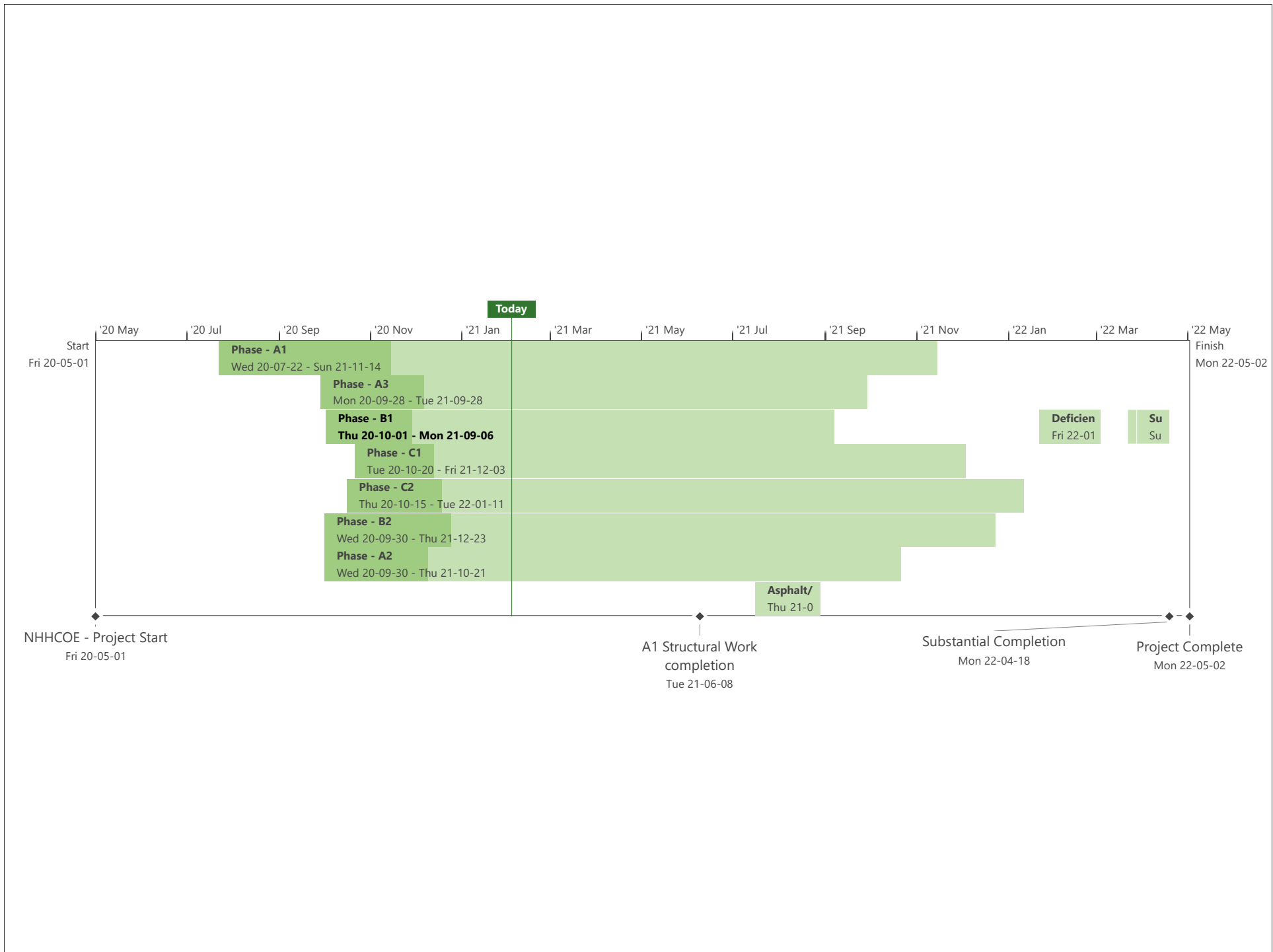

BACKFILL ACTIVITY

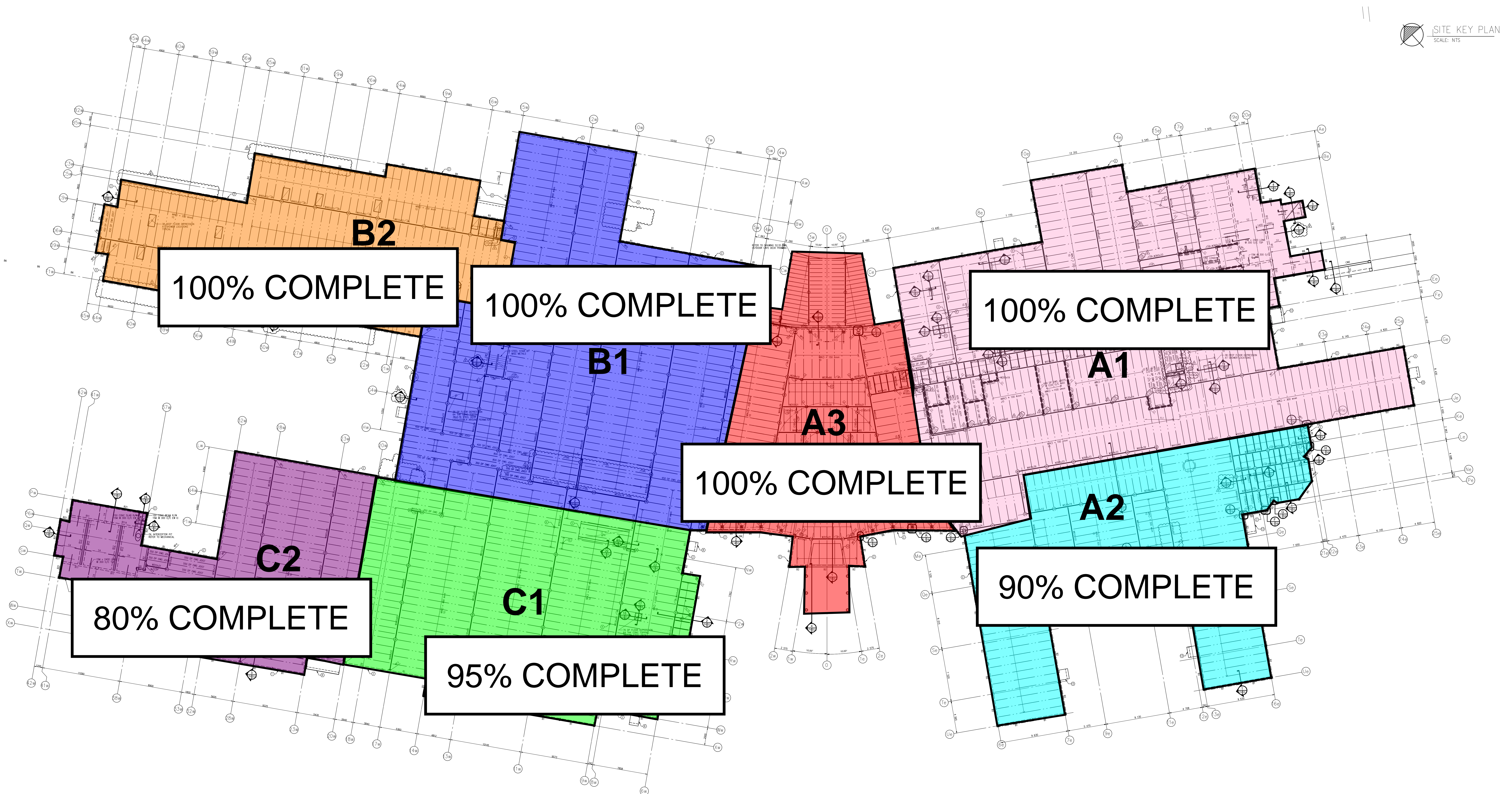

FORMWORK & CONCRETE ACTIVITY - 1

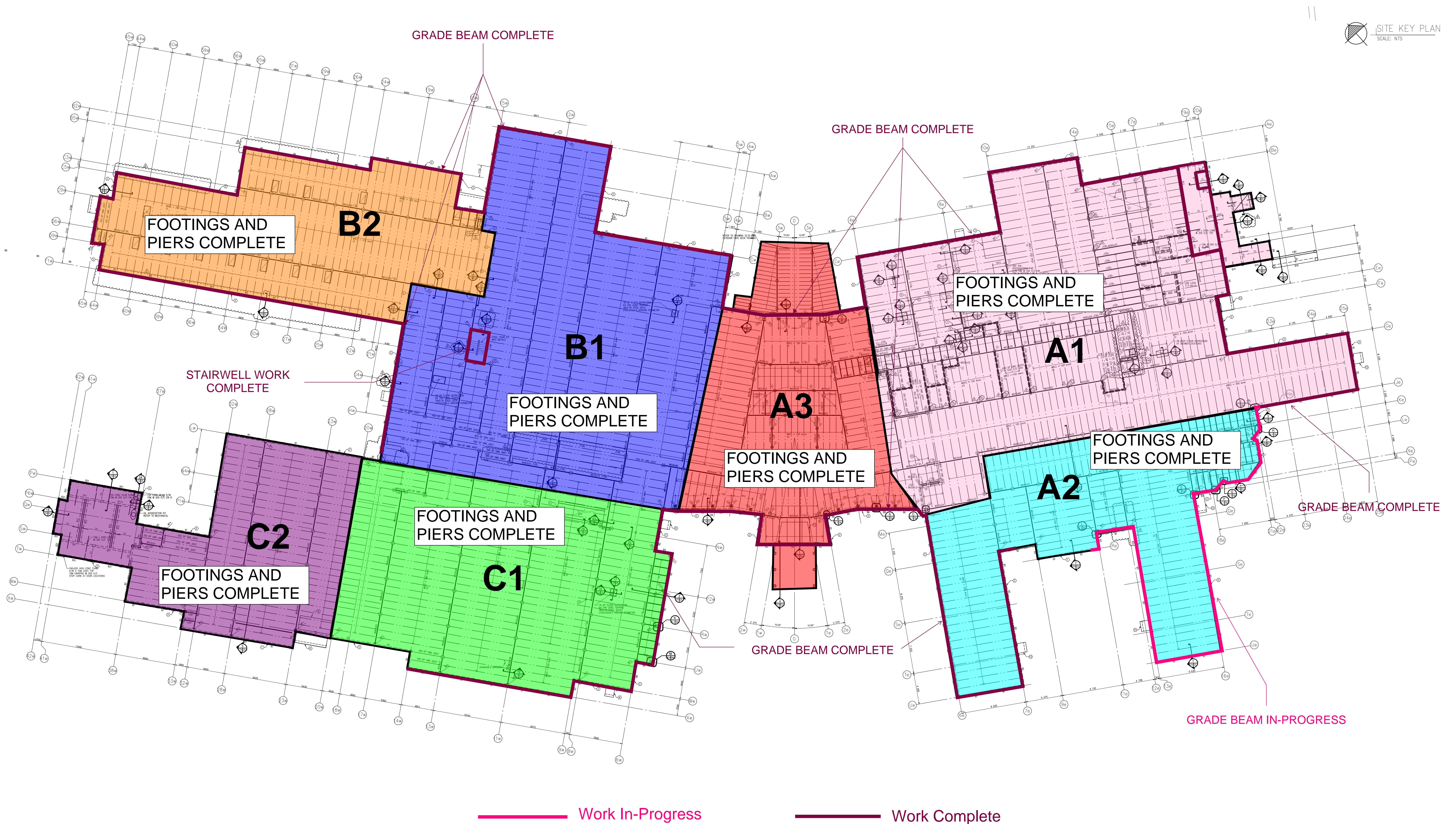

FORMWORK & CONCRETE ACTIVITY - 2

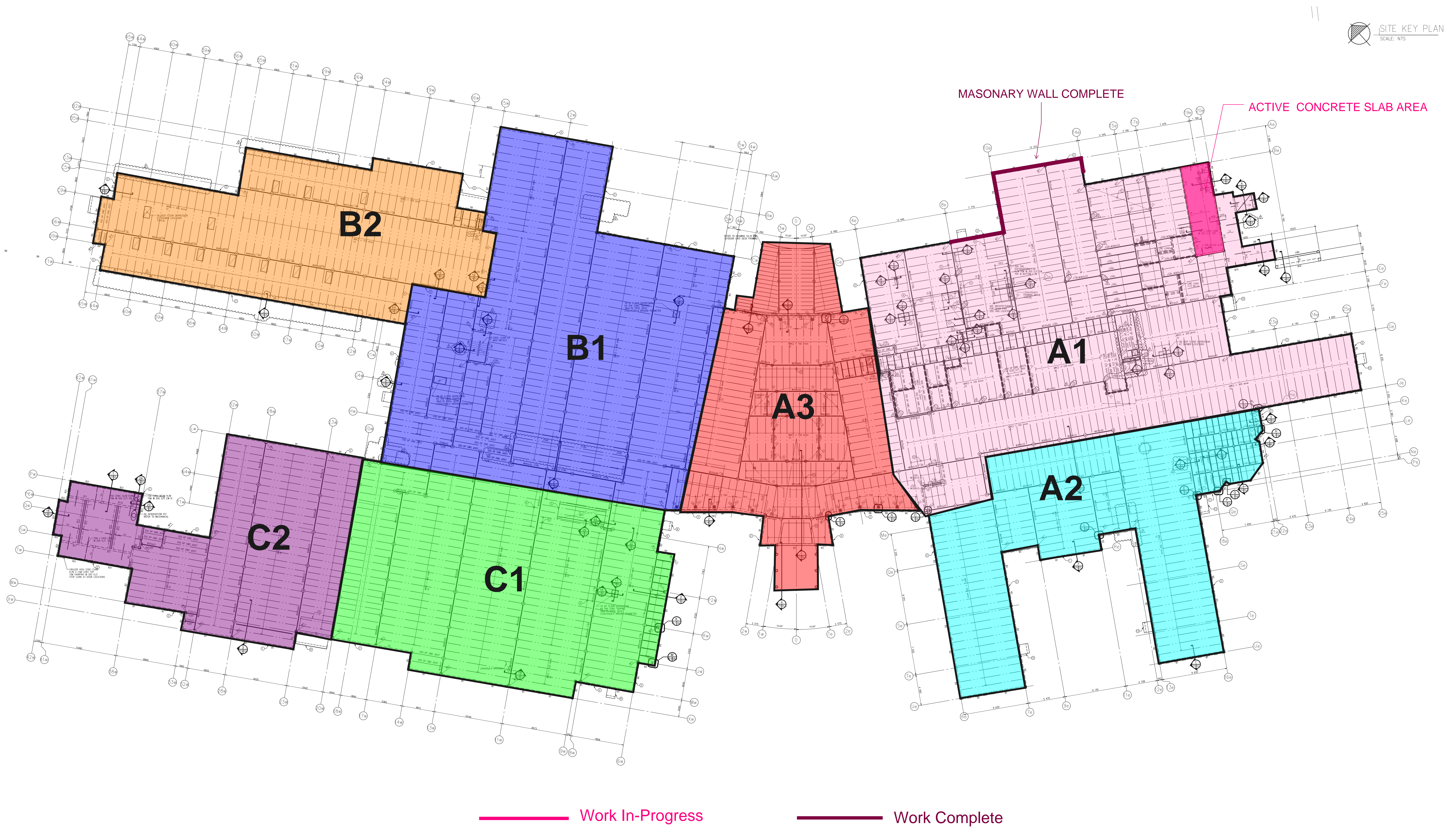

B1
FLOOR LEVEL
Structural Steel - 95%
Q-Deck - 95%
ROOF LEVEL
Structural Steel - 0%
Q-Deck - 0%

A3
FLOOR LEVEL
Structural Steel - 10%
Q-Deck - 0%
ROOF LEVEL
Structural Steel - 0%
Q-Deck - 0%

A1
FLOOR LEVEL
Structural Steel - 95%
Q-Deck - 80%
ROOF LEVEL
Structural Steel - 0%
Q-Deck - 0%

B2

C2

C1

A2

0% COMPLETE

0% COMPLETE

0% COMPLETE

0% COMPLETE

SITE KEY PLAN
SCALE: NTS

WEEPING TILE UPDATE

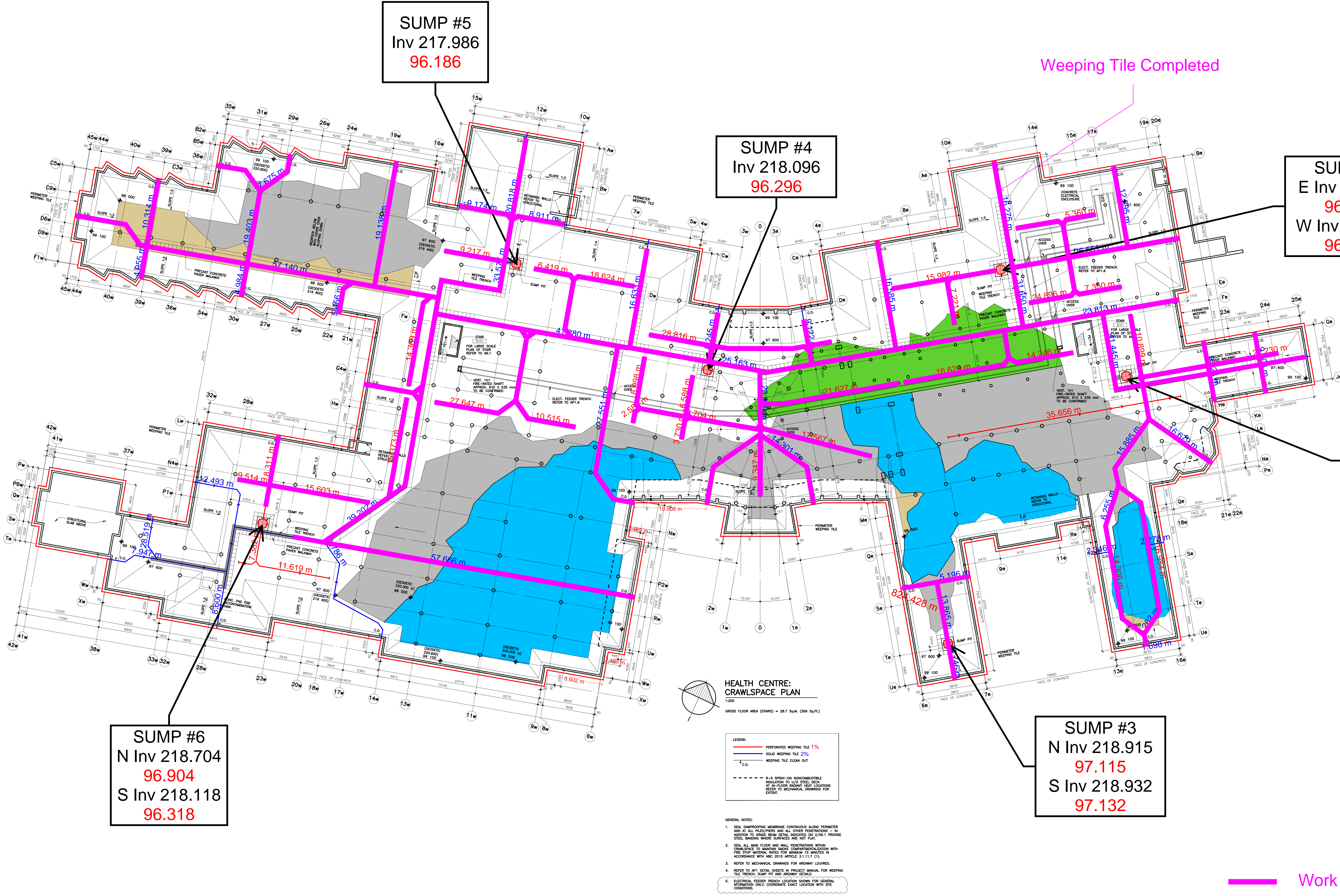



NHCN CD4/19015D
NORWAY HOUSE CREE NATION - HEALTH CENTRE



CHANGE LOG

Updated 2021-02-03	JNR - JNR Construction	CD - Change Directive	RFI - Request for Information	C - Civil	L - Landscape	APPROVED
Project: NHCN CD4 Health Centre	NHCN - Norway House Cree Nation	CO - Change Order	PCN - Proposed Change Notice	A - Architectural	M- Mechanical	CANCELLED
Contract or: JNR Construction	LM - LM Architectural Group	RFE - Request for Equal	SI - Supplemental Instruction	S - Structural	O - Other	AWAITING PRICING
JNR Projc 19015D	SMS - SMS Engineering Ltd.	RFX - Request for Extra	RFI - Request for Information	E - Electrical		PRICING SUBMITTED

PCN #	DATE ISSUED	DESCRIPTION	IN RESPONSE TO	ATTACHED DOCUMENTS	DISCIPLINE(S)	ESTIMATE AMOUNT	DATE SUBMITTED	CO #	OWNER APPROVED	STATUS	COMMENTS
001	3-Jul-2020	Cost Savings Implementation.	Refer to the tender documents including addenda and post-tender addenda.	Refer to PCN No. S-01, dated July 3, 2020,	Architectural, Structural	240,742.00	16-Nov-20			PRICING SUBMITTED	
001R1	15-Jul-2020	Cost Savings Implementation.	Tender Documents including Addenda and Post-Tender Addenda.- PCN No. 001.	PCN No. S-01-R1, dated July 15, 2020, 18	Architectural, Structural					PRICING SUBMITTED	
002	17-Jul-2020	Cost Savings Implementation.	Tender Documents including Addenda and Post-Tender Addenda. - PCN No. 001R1, Structural Revision.	Architectural Specification Sections and Drawings. SMS Engineering Limited Mechanical and Electrical PCN No. SMS 001.	Architectural, Structural, Mechanical and Electrical	68,075.00	16-Nov-20			PRICING SUBMITTED	
003	23-Nov-2020	Ambulance Bay Drain Modification	RFI # 036	8 pages total (4pages text, 4 pages drawings)	Architectural, Structural, Mechanical and Electrical	1,180.42	14-Jan-21			PRICING SUBMITTED	
004	30-Nov-2020	1-Loading Dock Equipment 2-Window Treatment Schedule 3-Room Finish Schedule	Cost Savings Accepted by Owner	12 pages total (6 pages text, 6 drawings)	Architectural, Structural, Mechanical and Electrical					AWAITING PRICING	
005	30-Nov-2020	Pier 138 Conflict	Pier 138 Conflict	3 pages total (2 pages text, 1 drawings)	Architectural, Structural, Mechanical and Electrical	4,112.56	14-Dec-20	002	Yes	PRICING SUBMITTED	
RFX #	DATE ISSUED	DESCRIPTION	IN RESPONSE TO	ATTACHED DOCUMENTS	DISCIPLINE(S)	ESTIMATE AMOUNT	DATE SUBMITTED	CO #	OWNER APPROVED	STATUS	COMMENTS
001	03-Dec-20	Baseplate Elevation Change	SI #007R1 and RFI #038	Beakdown sheet	Structural	8,502.73	03-Dec-20	003	12-Jan-21	Closed	
002	16-Dec-20	Expansion Joint Angle	SI #006 and RFI #017R1	Beakdown sheet	Structural	21,778.63	16-Dec-20			Cancelled	SI #006R1 was issued and revised the requirements
003	21-Dec-20	Cash Allowance Over Run Dec	overrunning concrete testing, foundation inspection, geotechnical services, and compaction testing cash allowances	Beakdown sheet	Structural	43,661.87	21-Dec-20	003	04-Jan-21	Closed	
004	30-Dec-20	Cash Allowance Camp Days	concrete testing, foundation inspection, geotechnical services, and compaction testing cash allowances	Beakdown sheet	Structural	20,066.32	30-Dec-20	003	04-Jan-21	Closed	
005	01-Jan-21	Cash Allowance overrun Jan 2021	overrunning concrete testing, foundation inspection, geotechnical services for Jan 2021	Beakdown sheet	Structural	49,862.19	27-Jan-21			Open	
006	29-Jan-21	Cash Allowance- Concrete Testing	Concrete Testing Certification Training and Exam Costs	Beakdown sheet	Structural	8,730.98	29-Jan-21			Open	



NHCN CD4/19015D
NORWAY HOUSE CREE NATION - HEALTH CENTRE



CHANGE LOG

Updated 2021-02-03	JNR - JNR Construction	CD - Change Directive	RFI - Request for Information	C - Civil	L - Landscape	APPROVED
Project: NHCN CD4 Health Centre	NHCN - Norway House Cree Nation	CO - Change Order	PCN - Proposed Change Notice	A - Architectural	M- Mechanical	CANCELLED
Contract or: JNR Construction	LM - LM Architectural Group	RFE - Request for Equal	SI - Supplemental Instruction	S - Structural	O - Other	AWAITING PRICING
JNR Projc 19015D	SMS - SMS Engineering Ltd.	RFX - Request for Extra	RFI - Request for Information	E - Electrical		PRICING SUBMITTED

PCN #	DATE ISSUED	DESCRIPTION	IN RESPONSE TO	ATTACHED DOCUMENTS	DISCIPLINE(S)	ESTIMATE AMOUNT	DATE SUBMITTED	CO #	OWNER APPROVED	STATUS	COMMENTS
007	01-Feb-21	Mechanical Room Joist Design	Costs associated with designing mechanical room floor system to carry housekeeping pads and mechanical equipment	Beakdown sheet	Structural	6,674.19	01-Feb-21			Open	
008	01-Feb-21	Joist Design for Future Surgical Equipment Please	Costs associated with designing roof joists for future surgical equipment (RFI #042)	Beakdown sheet	Structural	2,149.68	01-Feb-21			Open	
CD #	DATE ISSUED	DESCRIPTION	IN RESPONSE TO	ATTACHED DOCUMENTS	DISCIPLINE(S)	ESTIMATE AMOUNT	DATE SUBMITTED	CO #	OWNER APPROVED	STATUS	COMMENTS
001	30-May-20	Bedrock and Crawlspace Depths	Section 33 46 13 Weeping Tile	Drawing SK-1, JNR Blasting Estimate 05.30.2020	Structural	N/A	N/A	002	12-Jan-21	Closed	
001R1	30-May-20	Bedrock and Crawlspace Depths	Section 33 46 13 Weeping Tile	Drawing SK-1, JNR Blasting Estimate 05.30.2020	Structural	13,857.00	30-Nov-20	002	12-Jan-21		
002	22-Jun-20	Bedrock and Crawlspace Depths	N/A	L2.0 (PDF) Change Directive No.01 (HTFC)	Structural					Open	
CO #	DATE ISSUED	DESCRIPTION	IN RESPONSE TO	ATTACHED DOCUMENTS	DISCIPLINE(S)	SUBCONTRACTORS	CO AMOUNT	OWNER APPROVED	DATE APPROVED	STATUS	COMMENTS
001	03-Dec-20	Baseplate elevation for Column under porduction	RFX001 &PCN005		Structural	Wescan	12,179.01	Yes	17-Dec-20	Closed	
002	01-Nov-21	Crawl sapce redesign	Reduction of Blasting scope		Structural		13,857.00	yes	12-Jan-21	Closed	
003	04-Jan-21	Camp costs for testing & inspections personal. Testing and inspections costs overrun	RFX 003 & 004		Structural		63,728.19	yes	04-Jan-21	Closed	



NORWAY HOUSE CREE NATION
19015D HEALTH CENTRE



RFI LOG

Updated:	2021-02-03	JNR Construction		CLOSED	CANCELLED
Project:	NHCN CD4 Health Centre	19015D		OPEN	PENDING

RFI #	RFI Title	From	Subtrade RFI #	Date Received from Subtrade	Forwarded to	Date Forwarded to Consultant	Date Response Received	Date sent to trade	RFI Status	Comments
001	Pilaster Footing	PM	N/A	12-Jun-20	CFG	12-Jun-20	15-Jun-20	N/A	Closed	
002	Footing Dowels	PM	N/A	12-Jun-20	CFG	12-Jun-20	15-Jun-20	N/A	Closed	
003	Structural Clarifications	Wescan	001	17-Jun-20	LM,CKP	17-Jun-20	23-Jun-20	23-Jul-20	Closed	
004	Manitoba Hydro Fault Currents	Wescan	N/A	25-Jun-20	SMS	17-Jun-20	26-Jun-20	02-Jul-20	Closed	
005	Joist Design	Wescan	002	07-Jun-20	LM,CKP	03-Jul-20	03-Jul-20	08-Jul-20	Closed	
006	Masonry Connection	Wescan	003	08-Jul-20	LM,CKP	08-Jul-20	22-Jul-20	23-Jul-20	Closed	
007	Footing Detail	PM	N/A	17-Jul-20	LM,CKP	17-Jul-20	29-July-20 27-Aug-20	28-Aug-20	Closed	
008	Metal Deck Connection	Wescan	008	29-Jul-20	LM,CKP	29-Jul-20	29-Jul-20	29-Jul-20	Closed	
009	RO System Pump Clarification	Wescan	005	05-Aug-20	LM,CKP	05-Aug-20	24-Aug-20	24-Aug-20	Closed	
010	Floor Joist Glulam Load	Canam	006	07-Aug-20	LM,CKP	10-Aug-20	18-Aug-20	27-Aug-20	Closed	
011	Column Clear Distance	Wescon	N/A	N/A	LM.CKP	11-Sep-20	14-Sep-20	2020-09-14	Closed	
012	Snow Drift	Wescan	18	01-Sep-20	LM,CKP	01-Sep-20	01-Sep-20	02-Sep-20	Closed	
013	Miscellaneous Architectural Clarifications	Wescan	09,10,11,12,13,14,15 &16	24-Aug-20	LM	02-Sep-20	02-Sep-20	02-Sep-20	Closed	



NORWAY HOUSE CREE NATION
19015D HEALTH CENTRE



RFI LOG

Updated:	2021-02-03	JNR Construction		CLOSED	CANCELLED
Project:	NHCN CD4 Health Centre	19015D		OPEN	PENDING

014	Pier P3 Dowel	PM	N/A	02-Sep-20	LM,CKP	02-Sep-20	02-Sep-20	N/A	Closed	
015	Base Plate Size	JNR	N//A	09-Sep-20	LM,CKP	9-Spe-20	10-Sep-20	N/A	Closed	
016	Cultural Hall Roof Framing	JNR	N/A	16-Sep-20	LM,CKP	18-Sep-20	18-Sep-20	2020-09-18	Closed	
017	Expansion Joint Details	Wescan	19	18-Sep-20	LM	24-Sep-20	07-Oct-20	2020-10-07	Closed	
018	Footing in Existing Low Area	JNR	N/A	N/A	LM	24-Sep-20	14-Oct-20		Closed	
019	Vertical drain lines in the exterior wall	Wescan	22	23-Sep-20	LM	01-Oct-20	08-Oct-20	2020-10-08	Closed	
020	Floor drain line in Scissor Lift station	Wescan	24	24-Sep-20	LM	28-Sep-20	26-Oct-20	2020-10-26	Closed	
021	GB Grade Beam elevation change	JNR	N/A	N/A	LM	28-Sep-20	05-Oct-20	N//A	Closed	
022	Crawlspace density frequency test	JNR	N/A	N/A	LM	28-Sep-20	05-Oct-20	N/A	Closed	
023	Mechanical Room Equipment Load	Wescan	27	29-Sep-20	LM	29-Sep-20	07-Oct-20	07-Oct-20	Closed	
024	Joist in room IJ 05	Wescan	26	29-Sep-20	LM	01-Oct-20	05-Oct-20	05-Oct-20	Closed	
025R1	Access Hatch Locations	JNR	N/A	05-Oct-20	LM	07-Oct-20	08-Oct-20	08-Oct-20	Closed	
026	Embed Type to Support Joist	Wescan	31	05-Oct-20	LM	05-Oct-20	07-Oct-20	07-Oct-20	Closed	
027	Steel Framing Verification	Wescan	32	05-Oct-20	LM	15-Oct-20	19-Oct-20	19-Oct-20	Closed	



NORWAY HOUSE CREE NATION
19015D HEALTH CENTRE



RFI LOG

Updated:	2021-02-03	JNR Construction		CLOSED	CANCELLED
Project:	NHCN CD4 Health Centre	19015D		OPEN	PENDING

028	Elect Service Room Steel Elevation	Wescan	40	19-Oct-20	LM	26-Oct-20	29-Oct-20	29-Oct-20	Closed	
029	Maximum Load of steel Hangers plates	Wescan	41	28-Oct-20	LM	28-Oct-20	17-Nov-20	17-Nov-20	Closed	
030	Snow Drift on Lower Roof	Wescan	43	28-Oct-20	LM	29-Oct-20	04-Nov-20	04-Nov-20	Closed	
031	Exhaust duct	Wescan	42	26-Oct-20	LM	30-Oct-20	04-Nov-20	04-Nov-20	Closed	
032	Propane Tank size	Wescan	45	30-Oct-20	LM	30-Oct-20	16-Nov-20	17-Nov-05	Closed	Tank shop drawing to be provided before April 2021
033	Structural Arch Gridline Discrepancy	Wescan	44	30-Oct-20	LM	30-Oct-20	04-Nov-20	05-Nov-20	Closed	
034	Anchor Bolt interfere with GB rebar	JNR	48	N/A	LM	04-Nov-20	08-Nov-20	08-Nov-20	Closed	
035	B1 Structural framing Verification	Wescan	47	04-Nov-20	LM	06-Nov-20	09-Nov-20	09-Nov-20	Closed	
036	Ambulance Bay Drain Trenches	Wescan	17	04-Nov-20	LM/SMS	06-Nov-20	23-Nov-20	23-Nov-20	Closed	
037	Column Pocket Elevation Mismatching	JNR	N/A	N/A	LM/CKP	17-Nov-20	23-Nov-20	24-Nov-20	Closed	
038	Elevation of Concrete Pilasters	JNR	N/A	N/A	LM/CKP	17-Nov-20	17-Nov-20	17-Nov-20	Closed	
039	Use of 3219 Scissor Lift	Wescan	52	13-Nov-20	LM/CKP	17-Nov-20	25-Nov-20	25-Nov-20	Closed	
040	OWSJ Ledge Seat Reinforcement	JNR	N/A	25-Nov-20	LM/CKP	26-Nov-20	07-Dec-20	07-Dec-20	Closed	
041	Grit Framing Verification	Wescan	053	17-Nov-20	LM/CKP	19-Nov-20	19-Nov-20	19-Nov-20	Closed	



NORWAY HOUSE CREE NATION
19015D HEALTH CENTRE



RFI LOG

Updated:	2021-02-03	JNR Construction		CLOSED	CANCELLED
Project:	NHCN CD4 Health Centre	19015D		OPEN	PENDING

042	Surgical Light Fixture	Wescan	054	23-Nov-20	LM/SMS	23-Nov-20	30-Nov-20	30-Nov-2020	Closed	
042.1	Surgical Light Fixture	Wescan	054	23-Nov-20	LM/SMS	05-Dec-20		8-Dec-2020	Closed	
043	Structural and Mech elements clashes	Wescan	034	26-Nov-20	LM/SMS	26-Nov-20	04-Dec-20	4-Dec-2020	Closed	
044	Crawlspace Stairwell B 02 Door Framing	N/A	N/A	30-Nov-20	LM/CKP	30-Nov-20	10-Dec-20	10-Dec-2020	Closed	
045	Indoor &Outdoor Fuel Transfer Pumps	Wescan	059	30-Nov-20	LM/SMS	30-Nov-20	04-Jan-21	4-Jan-2021	Closed	
046	Curved Glulam Elevation and Steel Support in Top Elevation	Wescan	61	09-Dec-20	LM/CKP	09-Dec-20	18-Dec-20	18-Dec-2020	Closed	
047 R1	Off Center Anchor Bolts	JNR	N/A	15-Dec-20	LM/CKP	15-Dec-20	18-Dec-20	18-Dec-2020	Closed	
048	Shower Seat Clarification	Wescan	64	15-Dec-12	LM/SMS	15-Dec-20	04-Jan-21	04-Jan-21	Closed	Updated resposen recived on 01-02-21
049	Glazing Surface Films Clarifications	The Border Group	01	17-Dec-20	LM	17-Dec-20	06-Jan-21	2021-01-06	Closed	
050	Door and Frame Type	The Border Group	02	18-Dec-20	LM	18-Dec-20	04-Jan-21	04-Jan-21	Closed	
051	Glazing Type	The Border Group	03	21-Dec-20	LM	21-Dec-20	04-Jan-21	04-Jan-21	Closed	
052	Door Hardware Clarification	The Border Group	04	22-Dec-20	LM	22-Dec-20	12-Jan-21	13-Jan-21	Closed	
053	External Door Hardware Clarification	The Border Group	05	22-Dec-20	LM	22-Dec-20	12-Jan-21	13-Jan-21	Closed	
054	Crawlspace ducting to duct shaft at Grid 15W &C5w	Wescan M&E	65	16-Dec-20	LM,,CKP	22-Dec-20	07-Jan-21	07-Jan-21	Closed	



NORWAY HOUSE CREE NATION
19015D HEALTH CENTRE



RFI LOG

Updated:	2021-02-03	JNR Construction		CLOSED	CANCELLED
Project:	NHCN CD4 Health Centre	19015D		OPEN	PENDING

055	Request for Equal - Exterior Doors	The Border Group	06	22-Dec-20	LM	22-Dec-20	29-Jan-21	29-Jan-21	Closed	RFA Approved on 29-01-21
056	Glulam Copper End Caps	JNR	N/A	07-Jan-21	LM	07-Jan-21	08-Jan-21	08-Jan-21	Closed	
057	Bollards at Receiving Room	JNR	N/A	15-Jan-21	LM	15-Jan-21	18-Jan-21	18-Jan-21	Closed	
058	Staff Duress Repeater ESR Symbols & 120 Volt Circuits	Wescan M&E	70	26-Jan-21	LM/SMS	26-Jan-21			Open	Comments received from LM awaiting Wescan resposne
059	Mag Lock / Emergency Release Product Choice & Access Control Narrative	Wescan M&E	72	26-Jan-21	LM/SMS	26-Jan-21			Open	