Weekly Report

FEB 1st - 7th

2021 Report # 28

Norway House Cree Nation

Health Centre of Excellence

Project:

CD4 – Health Centre of Excellence

Aman Chana

JNR Construction

Weekly Progress Report
Feb 9, 2021, ID #229

REPORT DETAILS

Description Weekly Progress Report #28

Created by Aman Chana

Status Draft

Last update Feb 9, 2021 11:10 PM

Last updated by Aman Chana

1. WORK LOG

Crew	# Workers	# Total hours	Work performed
JNR	27	1620	See below for discriptions
Totals	27	1620	

2. CREW ONSITE

2.1 The following crews were active in this report period

- [x] JNR
- [x] Mechanical
- [x] Electrical
- [ ] Masonry
- [x] Structural Steel

3. ARCHITECTURAL

3.1 Ongoing Work

N/A

3.2 Completed Work

N/A

4. STRUCTURAL

4.1 Ongoing Work

Load of structural steel arrived on-site for area A3 on Feb 3rd
Structural Steel Contractor scheduled to be back to Site Feb 8th

4.2 Completed Work

Concrete
-Building / Adjusting hoarding in Crawlspace (A1) & Grade Beam (A2).
-Removing hoardings from Masonry Wall (A1)
-Stripping & sorting Grade beam formwork (A1).
-Snow removal form q-deck (A1).
-Operating Refueling Truck, Skid steer & Telehandler.
-General site clean up.

Roma Masonry
Demobilized from site this week for turn around

5. MECHANICAL

5.1 Ongoing Work

Producing required shop drawing submittals -Ongoing

5.2 Completed Work

Installing floor drains in structural slab (A1).
Adjusting hangers for hydronics lines running parallel to pavers (A1).

6. ELECTRICAL

6.1 Ongoing Work

Producing required shop drawing submittals -Ongoing

6.2 Completed Work

Installing sleeves under Grade Beam (B1/B2).
Installing sleeves under Grade Beam (C1/A2).
Misc. work in and around Wescan Site Trailer compound.

7. CIVIL

7.1 Ongoing Work

M Block Inspections:
Inspecting backfilling operations (A2/C2)
1 lift tested and approved
-Compaction: 95.4%, MC: 5.3%

Ongoing activities:
-Setting up glycol heating units / hoarding
-Backfilling operations (A2/C2).
-General Cleanup.
-Backfilling activities slowed this week due to extreme cold conditions. See below for schedule delays

7.2 Completed Work

8. SAFETY AND COVID-19 SCREENING

8.1 Number of Covid Screening reports completed

JNR is continuing screening all visitors and staff daily who report to site.
162 Covid screening reports completed on site last week.

9. SITE VISIT SCHEDULE

9.1 Next scheduled site visit

Next scheduled visit to site TBD

NOTES

Schedule Delay
-Extreme Cold Weather shut down the Site on mid day Feb 5th,Feb 6th and 7th 2021
-The extreme cold mixed with the wind speeds warranted the site to be shut down.
-No backfilling activities took place.
-local workers were sent home.
-Local actual temperatures dipped to -37 degrees with the real feel temperatures down to -50 degrees.
- A claim to grant a schedule extension for 2.5 working days will be submitted
-Local Weather condition snap shot included in this weeks pictures.

PHOTOS (67)

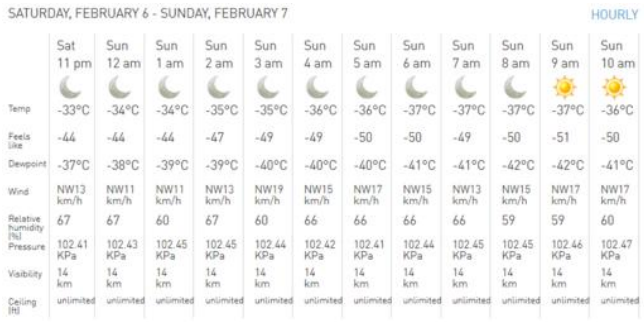

2
Arshdeep Grewal
Feb 7, 2021 12:10 PM

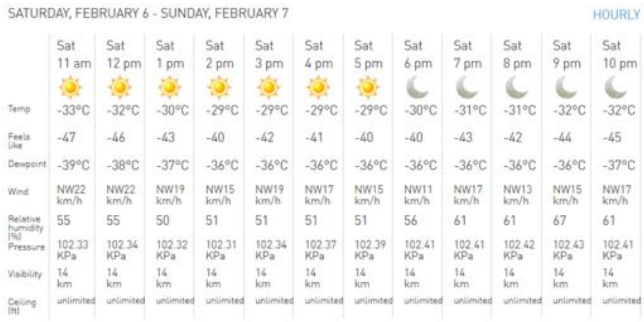

1
Arshdeep Grewal
Feb 7, 2021 12:10 PM

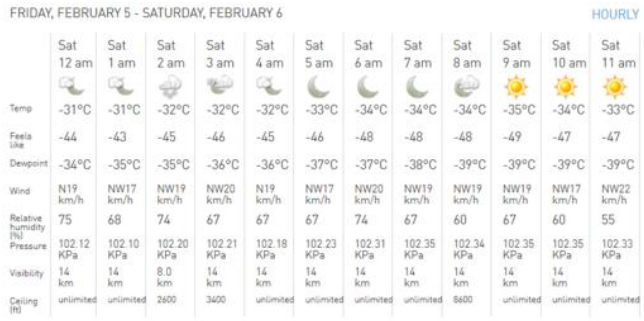

2
Arshdeep Grewal
Feb 7, 2021 11:55 AM

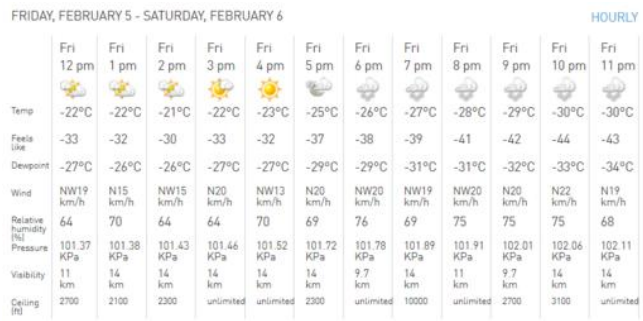

1
Arshdeep Grewal
Feb 7, 2021 11:55 AM

A1- Traps over Q-Deck
Arshdeep Grewal
Feb 6, 2021 12:42 PM

B1- Placing tarps over Q-Deck
Arshdeep Grewal
Feb 6, 2021 12:42 PM

B1- Blowing snow over Q-Deck
Arshdeep Grewal
Feb 6, 2021 12:42 PM

B1- Placing tarps over Q-Deck
Arshdeep Grewal
Feb 6, 2021 12:42 PM

A1- Installation of sleeves in Q-Deck
Arshdeep Grewal
Feb 6, 2021 12:42 PM

C2- Spreading backfilling material
Arshdeep Grewal
Feb 6, 2021 12:42 PM

Stockpiling backfilling material near C2
Arshdeep Grewal
Feb 6, 2021 12:42 PM

C2- Spreading backfilling material
Arshdeep Grewal
Feb 6, 2021 12:42 PM

C2- Excavator placing backfill material
Arshdeep Grewal
Feb 6, 2021 12:42 PM

C2- Mini-excavator placing backfill material
Arshdeep Grewal
Feb 6, 2021 12:42 PM

C2- Loader hauling backfill material
Arshdeep Grewal
Feb 6, 2021 12:42 PM

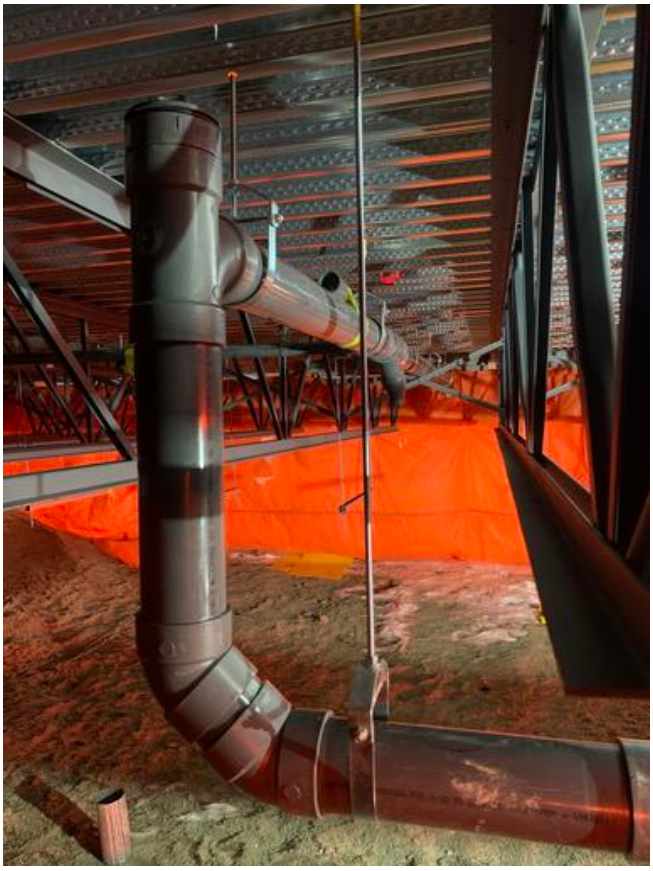

A1- Sanitary lines in crawlspace
Arshdeep Grewal
Feb 6, 2021 12:42 PM

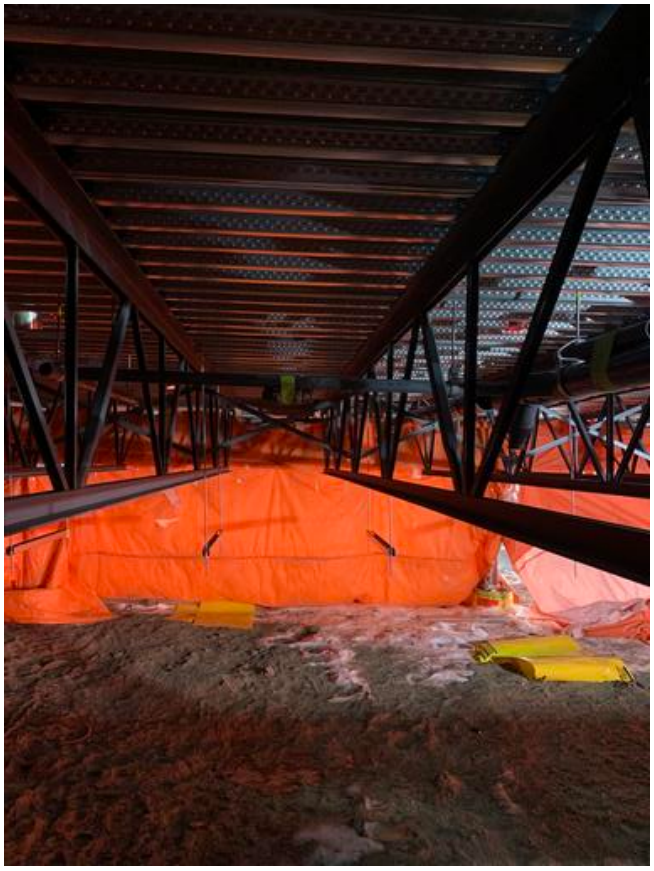

A1- Sanitary lines in crawlspace
Arshdeep Grewal
Feb 6, 2021 12:42 PM

A1- Sanitary lines in crawlspace
Arshdeep Grewal
Feb 6, 2021 12:42 PM

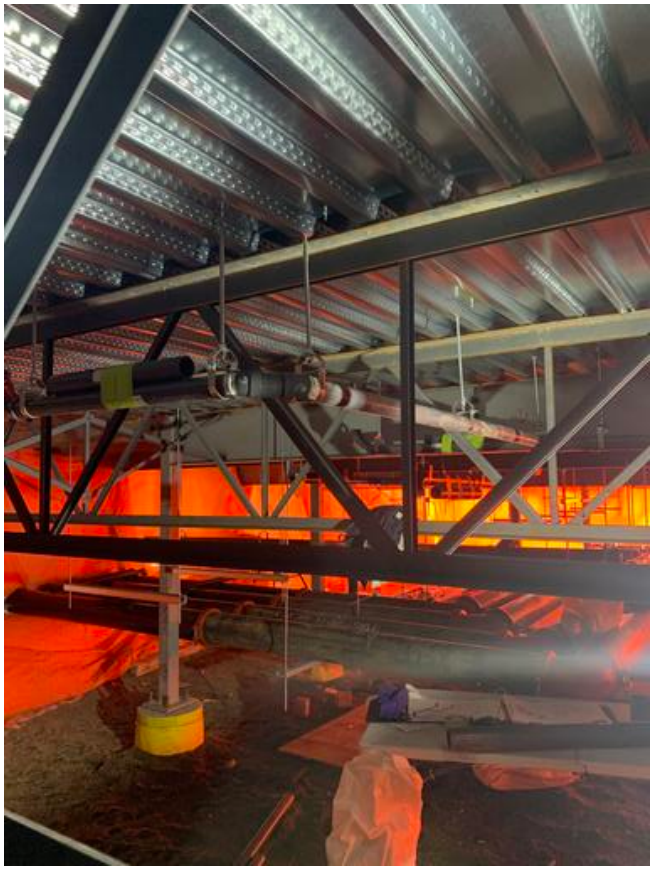

A1- Sanitary lines in crawlspace
Arshdeep Grewal
Feb 6, 2021 12:42 PM

A1- Sanitary lines in crawlspace
Arshdeep Grewal
Feb 6, 2021 12:42 PM

A1- Sanitary lines in crawlspace
Arshdeep Grewal
Feb 6, 2021 12:42 PM

A1- Sanitary lines in crawlspace
Arshdeep Grewal
Feb 6, 2021 12:42 PM

A1- Sanitary lines in crawlspace
Arshdeep Grewal
Feb 6, 2021 12:42 PM

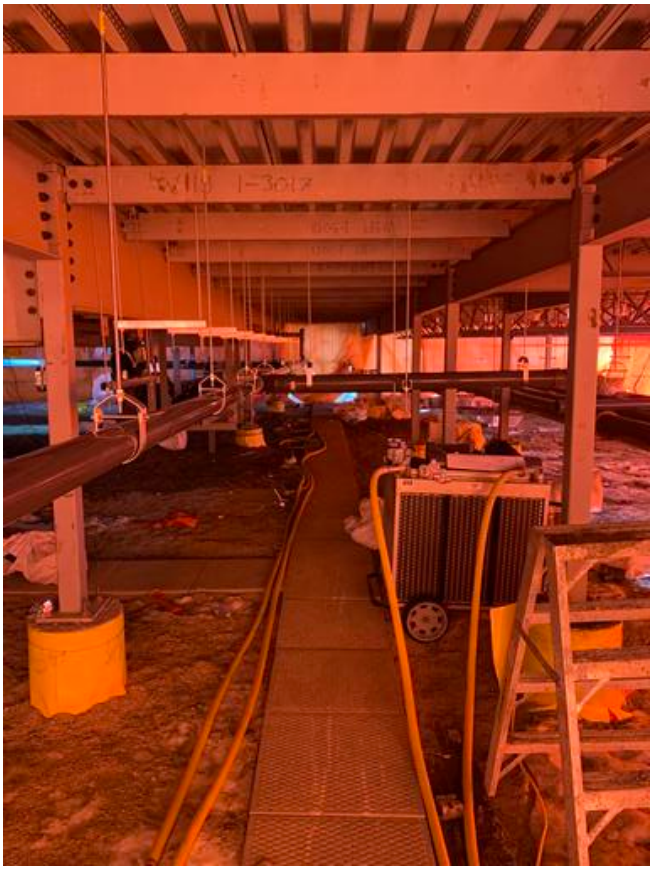

A1- Sanitary lines in crawlspace
Arshdeep Grewal
Feb 6, 2021 12:42 PM

C2- Compacting backfill material
Arshdeep Grewal
Feb 6, 2021 12:42 PM

C2- Compacting backfill material
Arshdeep Grewal
Feb 6, 2021 12:42 PM

A1- Installing sanitary lines in crawlspace
Arshdeep Grewal
Feb 5, 2021 10:59 AM

A1- Installing sanitary lines in crawlspace
Arshdeep Grewal
Feb 5, 2021 10:59 AM

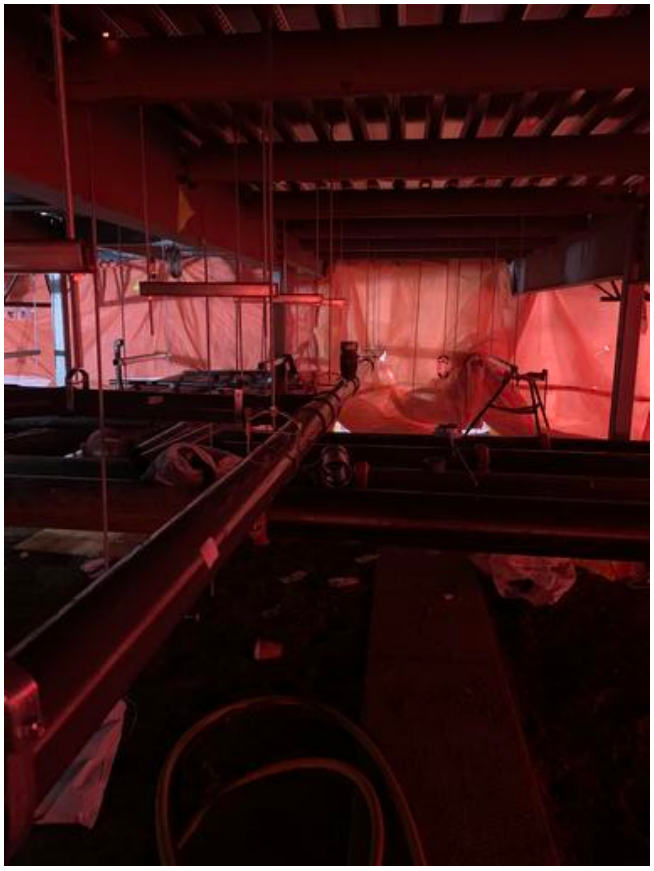

A1- Installing sanitary lines in crawlspace
Arshdeep Grewal
Feb 5, 2021 10:59 AM

THURSDAY, FEBRUARY 4 - FRIDAY, FEBRUARY 5 HOURLY

	Thu 8 am	Thu 9 am	Thu 10 am	Thu 11 am	Thu 12 pm	Thu 1 pm	Thu 2 pm	Thu 3 pm	Thu 4 pm	Thu 5 pm	Thu 6 pm	Thu 7 pm
Temp	-21°C	-21°C	-20°C	-20°C	-20°C	-20°C	-19°C	-19°C	-20°C	-20°C	-20°C	-20°C
Feels like	-30	-31	-30	-30	-29	-30	-28	-29	-30	-30	-27	-29
Dewpoint	-23°C	-23°C	-24°C	-23°C	-23°C	-23°C	-22°C	-23°C	-23°C	-23°C	-23°C	-23°C
Wind	N15 km/h	N17 km/h	N20 km/h	N19 km/h	N15 km/h	N19 km/h	NW17 km/h	N19 km/h	N20 km/h	N17 km/h	N9 km/h	N15 km/h
Relative humidity (%)	84	84	70	77	77	77	77	70	77	77	77	77
Pressure	101.04 KPa	101.06 KPa	101.05 KPa	101.02 KPa	101.01 KPa	100.95 KPa	100.89 KPa	100.88 KPa	100.95 KPa	101.00 KPa	101.04 KPa	101.04 KPa
Visibility	14 km	9.7 km	9.7 km	9.7 km	14 km	14 km	9.7 km	8.0 km	8.0 km	8.0 km	9.7 km	8.0 km
Ceiling (ft)	5500	6600	7100	3900	1800	7600	8100	3700	8600	8600	9100	9600

1
Arshdeep Grewal
Feb 5, 2021 10:55 AM

Removing snow through Skidsteer
Arshdeep Grewal
Feb 5, 2021 9:52 AM

A1- Moving water pipes to crawlspace
Arshdeep Grewal
Feb 5, 2021 9:52 AM

A1- Blowing snow from q-deck
Arshdeep Grewal
Feb 5, 2021 9:52 AM

A1- Blowing snow from q-deck
Arshdeep Grewal
Feb 5, 2021 9:52 AM

A1- Sanitary lines installation
Arshdeep Grewal
Feb 5, 2021 9:52 AM

B1- Sleeves under grade beam
Arshdeep Grewal
Feb 4, 2021 10:27 AM

C1- Installing sleeves under grade beam
Arshdeep Grewal
Feb 4, 2021 10:27 AM

A1- Crawlspace (Prep. for installing pipes)
Arshdeep Grewal
Feb 4, 2021 10:27 AM

A1- Crawlspace (Prep. for installing pipes)
Arshdeep Grewal
Feb 4, 2021 10:27 AM

A1- Crawlspace (Prep. for installing pipes)
Arshdeep Grewal
Feb 4, 2021 10:27 AM

A1- Crawlspace (Prep. for installing pipes)
Arshdeep Grewal
Feb 4, 2021 10:27 AM

A1- Crawlspace
Arshdeep Grewal
Feb 4, 2021 10:27 AM

A1- Crawlspace (Prep. for installing pipes)
Arshdeep Grewal
Feb 4, 2021 10:27 AM

A1- Removing snow over Q-Deck.
Arshdeep Grewal
Feb 4, 2021 10:27 AM

Removing snow using a Telehandler
Arshdeep Grewal
Feb 4, 2021 10:27 AM

A1- Removing snow over Q-Deck.
Arshdeep Grewal
Feb 4, 2021 10:27 AM

Removing hoardings from masonry wall
Arshdeep Grewal
Feb 3, 2021 12:38 PM

Removing hoardings from masonry wall
Arshdeep Grewal
Feb 3, 2021 12:38 PM

Removing hoardings from masonry wall
Arshdeep Grewal
Feb 3, 2021 12:38 PM

C1/C2 - Aerial view
Wayne Dee
Feb 3, 2021 8:18 AM

A1- Removing snow & placing traps over Q-Deck
Wayne Dee
Feb 3, 2021 8:18 AM

A1-De-hoarding Masonry Wall
Wayne Dee
Feb 3, 2021 8:18 AM

A1- Removing hoarding from masonry wall
Wayne Dee
Feb 3, 2021 8:18 AM

A2- Tying hoardings for grade beam
Arshdeep Grewal
Feb 3, 2021 7:51 AM

A1- Grade Beam Stripped
Arshdeep Grewal
Feb 2, 2021 2:18 PM

A1- Removing hoarding from Masonry Wall
Arshdeep Grewal
Feb 2, 2021 2:18 PM

A1- Hoarding getting removed from Masonry Wall
Arshdeep Grewal
Feb 2, 2021 2:18 PM

A1- Hoarding getting removed from Masonry Wall
Arshdeep Grewal
Feb 2, 2021 2:18 PM

B1- Installing sleeves under Grade Beam
Arshdeep Grewal
Feb 2, 2021 2:18 PM

A1- Removing screws from panels
Arshdeep Grewal
Feb 2, 2021 2:18 PM

B2- Installed sleeves under Grade Beam
Arshdeep Grewal
Feb 2, 2021 2:18 PM

A1- Placing Tarps Over Q-Deck
Arshdeep Grewal
Feb 1, 2021 4:28 PM

A2- Sorting out stripped formwork
Arshdeep Grewal
Feb 1, 2021 4:28 PM

B1- Q-Deck around stairwell
Arshdeep Grewal
Feb 1, 2021 4:28 PM

Structural Steel between B1/B2
Arshdeep Grewal
Feb 1, 2021 4:28 PM

A2- Hoarding over grade beam
Arshdeep Grewal
Feb 1, 2021 4:28 PM

A3- Structural Steel
Arshdeep Grewal
Feb 1, 2021 4:28 PM

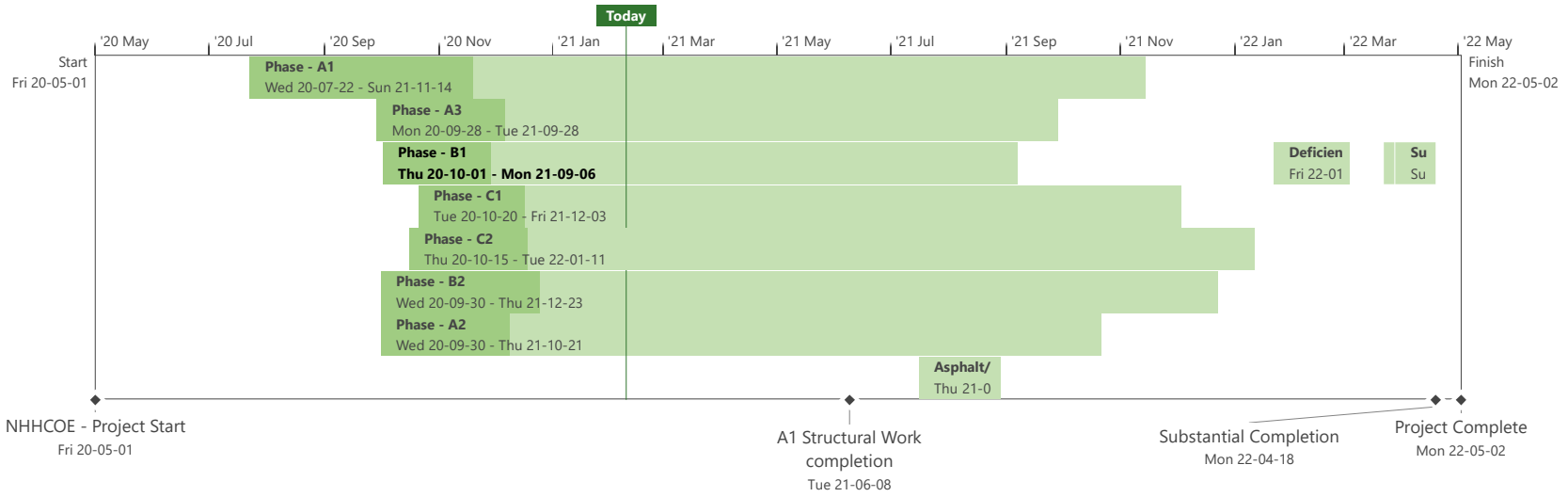
Today
'20 May
'20 Jul
'20 Sep
'20 Nov
'21 Jan
'21 Mar
'21 May
'21 Jul
'21 Sep
'21 Nov
'22 Jan
'22 Mar
'22 May
Start
Fri 20-05-01
Finish
Mon 22-05-02
Phase - A1
Wed 20-07-22 - Sun 21-11-14
Phase - A3
Mon 20-09-28 - Tue 21-09-28
Phase - B1
Thu 20-10-01 - Mon 21-09-06
Deficien
Fri 22-01
Su
Su
Phase - C1
Tue 20-10-20 - Fri 21-12-03
Phase - C2
Thu 20-10-15 - Tue 22-01-11
Phase - B2
Wed 20-09-30 - Thu 21-12-23
Phase - A2
Wed 20-09-30 - Thu 21-10-21
Asphalt/
Thu 21-0
NHHCOE - Project Start
Fri 20-05-01
A1 Structural Work completion
Tue 21-06-08
Substantial Completion
Mon 22-04-18
Project Complete
Mon 22-05-02

NORWAY HOUSE HEALTH CENTRE OF EXCELLENCE WEEKLY UPDATE FEBRUARY 06TH 2021

BACKFILL ACTIVITY

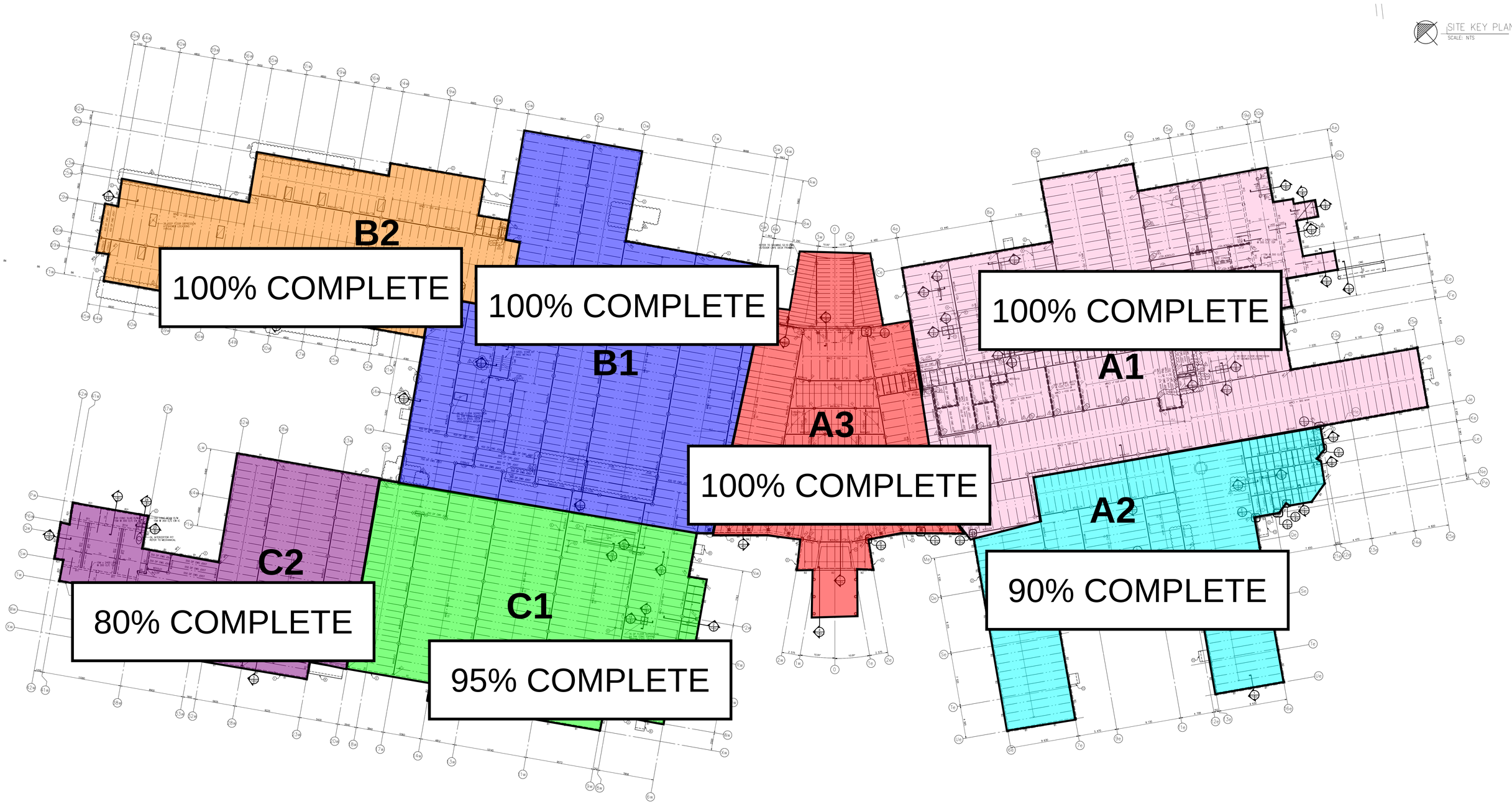

NORWAY HOUSE HEALTH CENTRE OF EXCELLENCE WEEKLY UPDATE FEBRUARY 06TH 2021

FORMWORK & CONCRETE ACTIVITY - 1

SITE KEY PLAN
SCALE: NTS

GRADE BEAM COMPLETE

FOOTINGS AND PIERS COMPLETE

B2

B1

FOOTINGS AND PIERS COMPLETE

STAIRWELL WORK COMPLETE

GRADE BEAM COMPLETE

FOOTINGS AND PIERS COMPLETE

A1

A3

FOOTINGS AND PIERS COMPLETE

FOOTINGS AND PIERS COMPLETE

A2

GRADE BEAM COMPLETE

C2

FOOTINGS AND PIERS COMPLETE

C1

FOOTINGS AND PIERS COMPLETE

GRADE BEAM COMPLETE

GRADE BEAM IN-PROGRESS

Work In-Progress

Work Complete

NORWAY HOUSE HEALTH CENTRE OF EXCELLENCE WEEKLY UPDATE FEBRUARY 06TH 2021

FORMWORK & CONCRETE ACTIVITY - 2

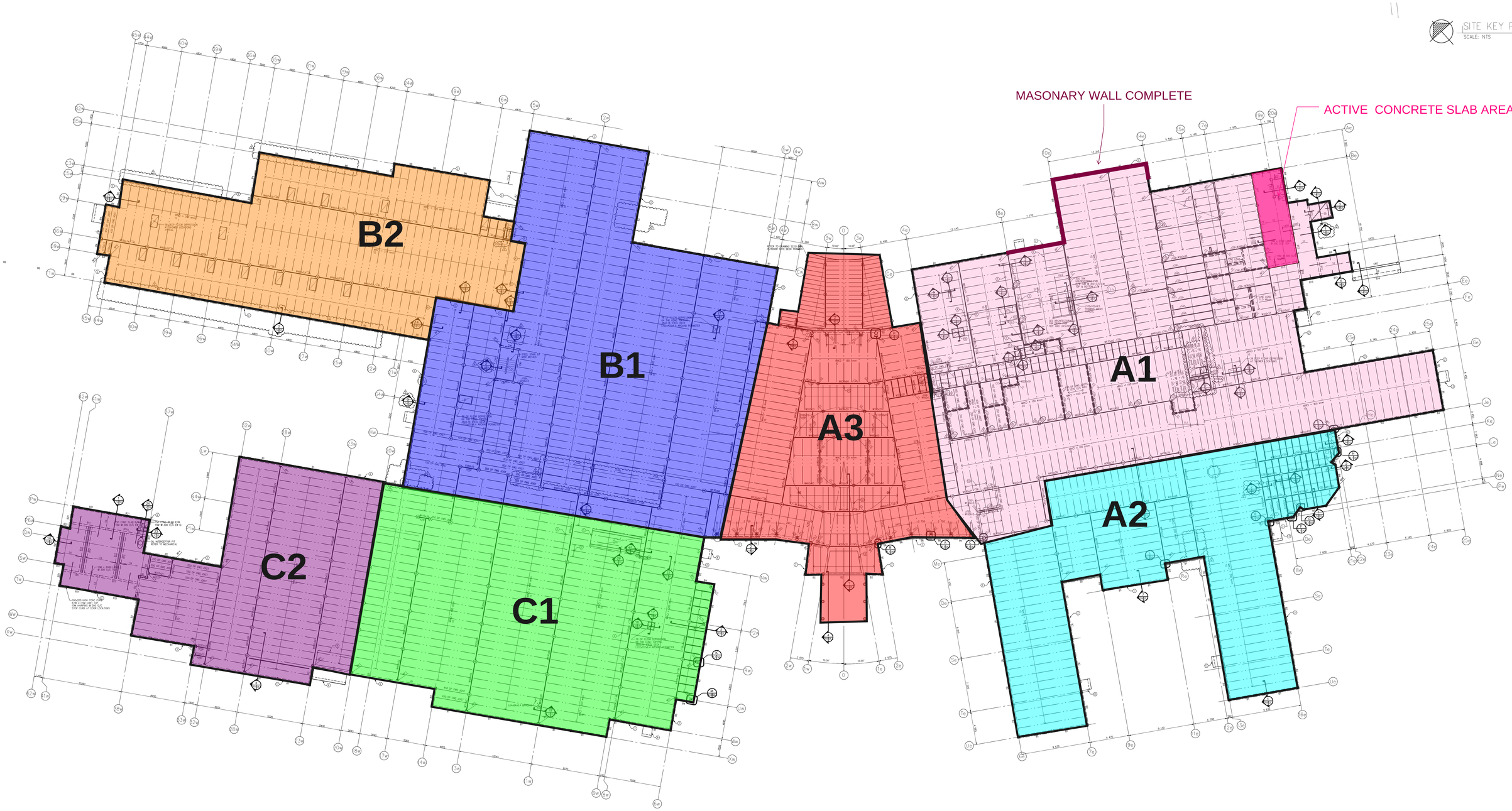

NORWAY HOUSE HEALTH CENTRE OF EXCELLENCE WEEKLY UPDATE FEBRUARY 06TH 2021

STRUCTURAL STEEL

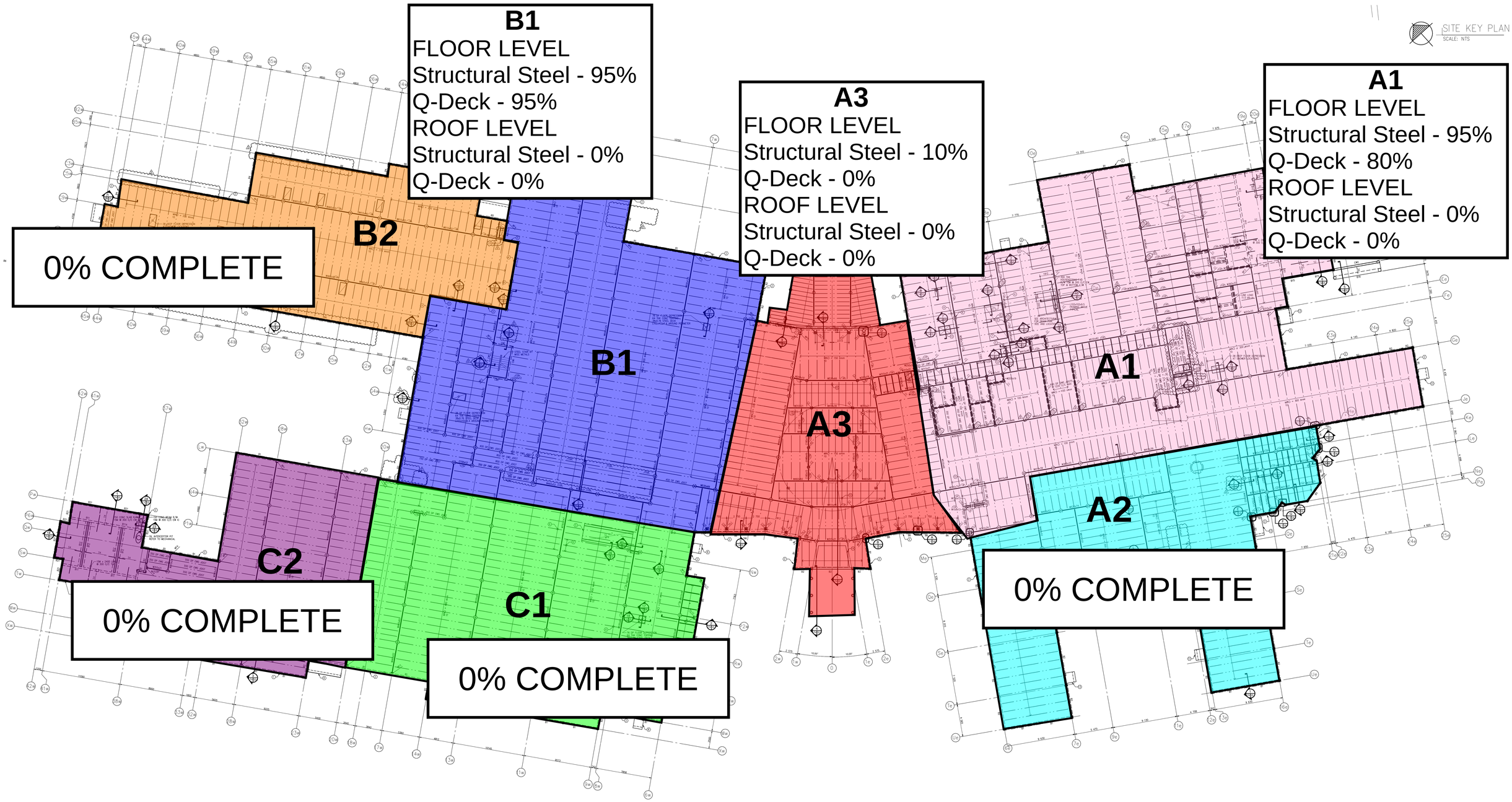

NORWAY HOUSE HEALTH CENTRE OF EXCELLENCE WEEKLY UPDATE FEBRUARY 06TH 2021

WEEPING TILE UPDATE

SUMP #5
Inv 217.986
96.186

SUMP #4
Inv 218.096
96.296

Weeping Tile Completed

SUMP #2
E Inv 218.132
96.332
W Inv 218.790
96.990

SUMP #1
Inv 218.450
96.650

SUMP #6
N Inv 218.704
96.904
S Inv 218.118
96.318

SUMP #3
N Inv 218.915
97.115
S Inv 218.932
97.132

HEALTH CENTRE:
CRAWLSPACE PLAN
1:200

GROSS FLOOR AREA (STAIRS) = 28.7 Sq.M. (309 Sq.Ft.)

LEGEND:
- PERFORATED WEEPING TILE 1%
- SOLID WEEPING TILE 2%
- WEEPING TILE CLEAN OUT
- R-5 SPRAY-ON NONCOMBUSTIBLE INSULATION TO U/S STEEL DECK AT IN-FLOOR RADIANT HEAT LOCATIONS REFER TO MECHANICAL DRAWINGS FOR EXTENT.

GENERAL NOTES:
1. SEAL DAMPROOFING MEMBRANE CONTINUOUS ALONG PERIMETER AND AT ALL PILES/PIERS AND ALL OTHER PENETRATIONS – IN ADDITION TO GRADE BEAM DETAIL INDICATED ON 2/A5.1 PROVIDE STEEL BANDING WHERE SURFACES ARE NOT FLAT.
2. SEAL ALL MAIN FLOOR AND WALL PENETRATIONS WITHIN CRAWLSPACE TO MAINTAIN SMOKE COMPARTMENTALIZATION WITH FIRE STOP MATERIAL RATED FOR MINIMUM 15 MINUTES IN ACCORDANCE WITH NBC 2010 ARTICLE 3.1.11.7 (1).
3. REFER TO MECHANICAL DRAWINGS FOR AREAWAY LOUVRES.
4. REFER TO AP1 DETAIL SHEETS IN PROJECT MANUAL FOR WEEPING TILE TRENCH, SUMP PIT AND AREAWAY DETAILS.
5. ELECTRICAL FEEDER TRENCH LOCATION SHOWN FOR GENERAL NFORMATION ONLY; COORDINATE EXACT LOCATION WITH SITE CONDITIONS.

Work Completed

NORWAY HOUSE CREE NATION
19015D HEALTH CENTRE

RFI LOG

Updated:	**2021-02-09**	**JNR Construction**		**CLOSED**	**CANCELLED**
Project:	**NHCN CD4 Health Centre**	**19015D**		**OPEN**	**PENDING**

RFI #	RFI Title	From	Subtrade RFI #	Date Received from Subtrade	Forwarded to	Date Forwarded to Consultant	Date Response Received	Date sent to trade	RFI Status	Comments
001	Pilaster Footing	PM	N/A	12-Jun-20	CFG	12-Jun-20	15-Jun-20	N/A	Closed	
002	Footing Dowels	PM	N/A	12-Jun-20	CFG	12-Jun-20	15-Jun-20	N/A	Closed	
003	Structural Clarifications	Wescan	001	17-Jun-20	LM,CKP	17-Jun-20	23-Jun-20	23-Jul-20	Closed	
004	Manitoba Hydro Fault Currents	Wescan	N/A	25-Jun-20	SMS	17-Jun-20	26-Jun-20	02-Jul-20	Closed	
005	Joist Design	Wescan	002	07-Jun-20	LM,CKP	03-Jul-20	03-Jul-20	08-Jul-20	Closed	
006	Masonry Connection	Wescan	003	08-Jul-20	LM,CKP	08-Jul-20	22-Jul-20	23-Jul-20	Closed	
007	Footing Detail	PM	N/A	17-Jul-20	LM,CKP	17-Jul-20	29-July-20 27-Aug-20	28-Aug-20	Closed	
008	Metal Deck Connection	Wescan	008	29-Jul-20	LM,CKP	29-Jul-20	29-Jul-20	29-Jul-20	Closed	
009	RO System Pump Clarification	Wescan	005	05-Aug-20	LM,CKP	05-Aug-20	24-Aug-20	24-Aug-20	Closed	
010	Floor Joist Glulam Load	Canam	006	07-Aug-20	LM,CKP	10-Aug-20	18-Aug-20	27-Aug-20	Closed	
011	Column Clear Distance	Wescon	N/A	N/A	LM.CKP	11-Sep-20	14-Sep-20	2020-09-14	Closed	
012	Snow Drift	Wescan	18	01-Sep-20	LM,CKP	01-Sep-20	01-Sep-20	02-Sep-20	Closed	
013	Miscellaneous Architectural Clarifications	Wescan	09,10,11,12,13,14,15 &16	24-Aug-20	LM	02-Sep-20	02-Sep-20	02-Sep-20	Closed	

RFI LOG

Updated:	**2021-02-09**	**JNR Construction**		**CLOSED**	**CANCELLED**
Project:	**NHCN CD4 Health Centre**	**19015D**		**OPEN**	**PENDING**

014	Pier P3 Dowel	PM	N/A	02-Sep-20	LM,CKP	02-Sep-20	02-Sep-20	N/A	Closed	
015	Base Plate Size	JNR	N//A	09-Sep-20	LM,CKP	9-Spe-20	10-Sep-20	N/A	Closed	
016	Cultural Hall Roof Framing	JNR	N/A	16-Sep-20	LM,CKP	18-Sep-20	18-Sep-20	2020-09-18	Closed	
017	Expansion Joint Details	Wescan	19	18-Sep-20	LM	24-Sep-20	07-Oct-20	2020-10-07	Closed	
018	Footing in Existing Low Area	JNR	N/A	N/A	LM	24-Sep-20	14-Oct-20		Closed	
019	Vertical drain lines in the exterior wall	Wescan	22	23-Sep-20	LM	01-Oct-20	08-Oct-20	2020-10-08	Closed	
020	Floor drain line in Scissor Lift station	Wescan	24	24-Sep-20	LM	28-Sep-20	26-Oct-20	2020-10-26	Closed	
021	GB Grade Beam elevation change	JNR	N/A	N/A	LM	28-Sep-20	05-Oct-20	N//A	Closed	
022	Crawlspace density frequency test	JNR	N/A	N/A	LM	28-Sep-20	05-Oct-20	N/A	Closed	
023	Mechanical Room Equipment Load	Wescan	27	29-Sep-20	LM	29-Sep-20	07-Oct-20	07-Oct-20	Closed	
024	Joist in room IJ 05	Wescan	26	29-Sep-20	LM	01-Oct-20	05-Oct-20	05-Oct-20	Closed	
025R1	Access Hatch Locations	JNR	N/A	05-Oct-20	LM	07-Oct-20	08-Oct-20	08-Oct-20	Closed	
026	Embed Type to Support Joist	Wescan	31	05-Oct-20	LM	05-Oct-20	07-Oct-20	07-Oct-20	Closed	
027	Steel Framing Verification	Wescan	32	05-Oct-20	LM	15-Oct-20	19-Oct-20	19-Oct-20	Closed	

RFI LOG

Updated:	**2021-02-09**	**JNR Construction**		**CLOSED**	**CANCELLED**
Project:	**NHCN CD4 Health Centre**	**19015D**		**OPEN**	**PENDING**

028	Elect Service Room Steel Elevation	Wescan	40	19-Oct-20	LM	26-Oct-20	29-Oct-20	29-Oct-20	Closed	
029	Maximum Load of steel Hangers plates	Wescan	41	28-Oct-20	LM	28-Oct-20	17-Nov-20	17-Nov-20	Closed	
030	Snow Drift on Lower Roof	Wescan	43	28-Oct-20	LM	29-Oct-20	04-Nov-20	04-Nov-20	Closed	
031	Exhaust duct	Wescan	42	26-Oct-20	LM	30-Oct-20	04-Nov-20	04-Nov-20	Closed	
032	Propane Tank size	Wescan	45	30-Oct-20	LM	30-Oct-20	16-Nov-20	17-Nov-05	Closed	Tank shop drawing to be provided before April 2021
033	Structural Arch Gridline Discrepancy	Wescan	44	30-Oct-20	LM	30-Oct-20	04-Nov-20	05-Nov-20	Closed	
034	Anchor Bolt interfere with GB rebar	JNR	48	N/A	LM	04-Nov-20	08-Nov-20	08-Nov-20	Closed	
035	B1 Structural framing Verification	Wescan	47	04-Nov-20	LM	06-Nov-20	09-Nov-20	09-Nov-20	Closed	
036	Ambulance Bay Drain Trenches	Wescan	17	04-Nov-20	LM/SMS	06-Nov-20	23-Nov-20	23-Nov-20	Closed	
037	Column Pocket Elevation Mismatching	JNR	N/A	N/A	LM/CKP	17-Nov-20	23-Nov-20	24-Nov-20	Closed	
038	Elevation of Concrete Pilasters	JNR	N/A	N/A	LM/CKP	17-Nov-20	17-Nov-20	17-Nov-20	Closed	
039	Use of 3219 Scissor Lift	Wescan	52	13-Nov-20	LM/CKP	17-Nov-20	25-Nov-20	25-Nov-20	Closed	
040	OWSJ Ledge Seat Reinforcement	JNR	N/A	25-Nov-20	LM/CKP	26-Nov-20	07-Dec-20	07-Dec-20	Closed	
041	Grit Framing Verification	Wescan	053	17-Nov-20	LM/CKP	19-Nov-20	19-Nov-20	19-Nov-20	Closed	

RFI LOG

Updated:	**2021-02-09**	**JNR Construction**		**CLOSED**	**CANCELLED**
Project:	**NHCN CD4 Health Centre**	**19015D**		**OPEN**	**PENDING**

042	Surgical Light Fixture	Wescan	054	23-Nov-20	LM/SMS	23-Nov-20	30-Nov-20	30-Nov-2020	Closed	
042.1	Surgical Light Fixture	Wescan	054	23-Nov-20	LM/SMS	05-Dec-20		8-Dec-2020	Closed	
043	Structural and Mech elements clashes	Wescan	034	26-Nov-20	LM/SMS	26-Nov-20	04-Dec-20	4-Dec-2020	Closed	
044	Crawlspace Stairwell B 02 Door Framing	N/A	N/A	30-Nov-20	LM/CKP	30-Nov-20	10-Dec-20	10-Dec-2020	Closed	
045	Indoor &Outdoor Fuel Transfer Pumps	Wescan	059	30-Nov-20	LM/SMS	30-Nov-20	04-Jan-21	4-Jan-2021	Closed	
046	Curved Glulam Elevation and Steel Support in Top Elevation	Wescan	61	09-Dec-20	LM/CKP	09-Dec-20	18-Dec-20	18-Dec-2020	Closed	
047 R1	Off Center Anchor Bolts	JNR	N/A	15-Dec-20	LM/CKP	15-Dec-20	18-Dec-20	18-Dec-2020	Closed	
048	Shower Seat Clarification	Wescan	64	15-Dec-12	LM/SMS	15-Dec-20	04-Jan-21	04-Jan-21	Closed	Updated resposen recived on 01-02-21
049	Glazing Surface Films Clarifications	The Border Group	01	17-Dec-20	LM	17-Dec-20	06-Jan-21	2021-01-06	Closed	
050	Door and Frame Type	The Border Group	02	18-Dec-20	LM	18-Dec-20	04-Jan-21	04-Jan-21	Closed	
051	Glazing Type	The Border Group	03	21-Dec-20	LM	21-Dec-20	04-Jan-21	04-Jan-21	Closed	
052	Door Hardware Clarification	The Border Group	04	22-Dec-20	LM	22-Dec-20	12-Jan-21	13-Jan-21	Closed	
053	External Door Hardware Clarification	The Border Group	05	22-Dec-20	LM	22-Dec-20	12-Jan-21	13-Jan-21	Closed	
054	Crawlspace ducting to duct shaft at Grid 15W &C5w	Wescan M&E	65	16-Dec-20	LM,,CKP	22-Dec-20	07-Jan-21	07-Jan-21	Closed	

NORWAY HOUSE CREE NATION
19015D HEALTH CENTRE

RFI LOG

Updated:	**2021-02-09**	**JNR Construction**		**CLOSED**	**CANCELLED**
Project:	**NHCN CD4 Health Centre**	**19015D**		**OPEN**	**PENDING**

055	Request for Equal - Exterior Doors	The Border Group	06	22-Dec-20	LM	22-Dec-20	29-Jan-21	29-Jan-21	Closed	RFA Approved on 29-01-21
056	Glulam Copper End Caps	JNR	N/A	07-Jan-21	LM	07-Jan-21	08-Jan-21	08-Jan-21	Closed	
057	Bollards at Receiving Room	JNR	N/A	15-Jan-21	LM	15-Jan-21	18-Jan-21	18-Jan-21	Closed	
058	Staff Duress Repeater ESR Symbols & 120 Volt Circuits	Wescan M&E	70	26-Jan-21	LM/SMS	26-Jan-21	05-Feb-21	2021-02-05	Closed	PCN will be issued by Consultnat
059	Mag Lock / Emergency Release Product Choice & Access Control Narrative	Wescan M&E	72	26-Jan-21	LM/SMS	26-Jan-21			Open	
060	Walk-In Cooler Floor Insulation	JNR	N/A	08-Feb-21	LM/SMS	08-Feb-21	09-Feb-21	09-Feb-21	Closed	

CHANGE LOG

Updated: 2021-02-09	JNR - JNR Construction	CD - Change Directive	RFI - Request for Information	C - Civil	L - Landscape	APPROVED
Project: NHCN CD4 Health Centre	NHCN - Norway House Cree Nation	CO - Change Order	PCN - Proposed Change Notice	A - Architectural	M- Mechanical	CANCELLED
Contractor: JNR Construction	LM - LM Architectural Group	RFE - Request for Equal	SI - Supplemental Instruction	S - Structural	O - Other	AWAITING PRICING
JNR Proje 19015D	SMS - SMS Engineering Ltd.	RFX - Request for Extra	RFI - Request for Information	E - Electrical		PRICING SUBMITTED

PCN #	DATE ISSUED	DESCRIPTION	IN RESPONSE TO	ATTACHED DOCUMENTS	DISCIPLINE(S)	ESTIMATE AMOUNT	DATE SUBMITTED	CO #	OWNER APPROVED	STATUS	COMMENTS
001	3-Jul-2020	Cost Savings Implementation.	Refer to the tender documents including addenda and post-tender addenda.	Refer to PCN No. S-01, dated July 3, 2020,	Architectural, Structural	240,742.00	16-Nov-20			PRICING SUBMITTED	
001R1	15-Jul-2020	Cost Savings Implementation.	Tender Documents including Addenda and Post-Tender Addenda.- PCN No. 001.	PCN No. S-01-R1, dated July 15, 2020, 18	Architectural, Structural					PRICING SUBMITTED	
002	17-Jul-2020	Cost Savings Implementation.	Tender Documents including Addenda and Post-Tender Addenda. - PCN No. 001R1, Structural Revision.	Architectural Specification Sections and Drawings. SMS Engineering Limited Mechanical and Electrical PCN No. SMS 001.	Architectural, Structural, Mechanical and Electrical	68,075.00	16-Nov-20			PRICING SUBMITTED	
003	23-Nov-2020	Ambulance Bay Drain Modification	RFI # 036	8 pages total (4pages text, 4 pages drawings)	Architectural, Structural, Mechanical and Electrical	1,180.42	14-Jan-21			PRICING SUBMITTED	
004	30-Nov-2020	1-Loading Dock Equipment 2-Window Treatment Schedule 3-Room Finish Schedule	Cost Savings Accepted by Owner	12 pages total (6 pages text, 6 drawings)	Architectural, Structural, Mechanical and Electrical	3,586.12	02-Mar-21			PRICING SUBMITTED	
005	30-Nov-2020	Pier 138 Conflict	Pier 138 Conflict	3 pages total (2 pages text, 1 drawings)	Architectural, Structural, Mechanical and Electrical	4,112.56	14-Dec-20	002	Yes	PRICING SUBMITTED	

RFX #	DATE ISSUED	DESCRIPTION	IN RESPONSE TO	ATTACHED DOCUMENTS	DISCIPLINE(S)	ESTIMATE AMOUNT	DATE SUBMITTED	CO #	OWNER APPROVED	STATUS	COMMENTS
001	03-Dec-20	Baseplate Elevation Change	SI #007R1 and RFI #038	Beakdown sheet	Structural	8,502.73	03-Dec-20	003	12-Jan-21	Closed	
002	16-Dec-20	Expansion Joint Angle	SI #006 and RFI #017R1	Beakdown sheet	Structural	21,778.63	16-Dec-20			Cancelled	SI #006R1 was issued and revised the requirements
003	21-Dec-20	Cash Allowance Over Run Dec	overrunning concrete testing, foundation inspection, geotechnical services, and compaction testing cash allowances	Beakdown sheet	Structural	43,661.87	21-Dec-20	003	04-Jan-21	Closed	
004	30-Dec-20	Cash Allowance Camp Days	concrete testing, foundation inspection, geotechnical services, and compaction testing cash allowances	Beakdown sheet	Structural	20,066.32	30-Dec-20	003	04-Jan-21	Closed	
005	01-Jan-21	Cash Allowance overrun Jan 2021	overrunning concrete testing, foundation inspection, geotechnical services for Jan 2021	Beakdown sheet	Structural	49,862.19	27-Jan-21			Open	
006	29-Jan-21	Cash Allowance- Concrete Testing	Concrete Testing Certification Training and Exam Costs	Beakdown sheet	Structural	8,730.98	29-Jan-21			Open	

CHANGE LOG

Updated: 2021-02-09	JNR - JNR Construction	CD - Change Directive	RFI - Request for Information	C - Civil	L - Landscape	APPROVED
Project: NHCN CD4 Health Centre	NHCN - Norway House Cree Nation	CO - Change Order	PCN - Proposed Change Notice	A - Architectural	M- Mechanical	CANCELLED
Contractor: JNR Construction	LM - LM Architectural Group	RFE - Request for Equal	SI - Supplemental Instruction	S - Structural	O - Other	AWAITING PRICING
JNR Proje 19015D	SMS - SMS Engineering Ltd.	RFX - Request for Extra	RFI - Request for Information	E - Electrical		PRICING SUBMITTED

PCN #	DATE ISSUED	DESCRIPTION	IN RESPONSE TO	ATTACHED DOCUMENTS	DISCIPLINE(S)	ESTIMATE AMOUNT	DATE SUBMITTED	CO #	OWNER APPROVED	STATUS	COMMENTS
007	01-Feb-21	Mechanical Room Joist Design	Costs associated with designing mechanical room floor system to carry housekeeping pads and mechanical equipment	Beakdown sheet	Structural	6,674.19	01-Feb-21			Open	
008	01-Feb-21	Joist Design for Future Surgical Equipment Please	Costs associated with designing roof joists for future surgical equipment (RFI #042)	Beakdown sheet	Structural	2,149.68	01-Feb-21			Open	

CD #	DATE ISSUED	DESCRIPTION	IN RESPONSE TO	ATTACHED DOCUMENTS	DISCIPLINE(S)	ESTIMATE AMOUNT	DATE SUBMITTED	CO #	OWNER APPROVED	STATUS	COMMENTS
001	30-May-20	Bedrock and Crawlspace Depths	Section 33 46 13 Weeping Tile	Drawing SK-1, JNR Blasting Estimate 05.30.2020	Structural	N/A	**N/A**	002	12-Jan-21	Closed	
001R1	30-May-20	Bedrock and Crawlspace Depths	Section 33 46 13 Weeping Tile	Drawing SK-1, JNR Blasting Estimate 05.30.2020	Structural	13,857.00	**30-Nov-20**	002	12-Jan-21		
002	22-Jun-20	Bedrock and Crawlspace Depths	N/A	L2.0 (PDF) Change Directive No.01 (HTFC)	Structural					Open	

CO #	DATE ISSUED	DESCRIPTION	IN RESPONSE TO	ATTACHED DOCUMENTS	DISCIPLINE(S)	SUBCONTRACTORS	CO AMOUNT	OWNER APPROVED	DATE APPROVED	STATUS	COMMENTS
001	03-Dec-20	Baseplate elevation for Column under porduction	**RFX001 &PCN005**		Structural	**Wescan**	**12,179.01**	Yes	17-Dec-20	Closed	
002	01-Nov-21	Crawl sapce redesign	**Reduction of Blasting scope**		Structural		13,857.00	yes	12-Jan-21	Closed	
003	04-Jan-21	Camp costs for testing & inspections personal. Testing and inspections costs overrun	**RFX 003 & 004**		Structural		63,728.19	yes	04-Jan-21	Closed	