

Weekly Report

FEB 8th - 14th 2021

Report # 29

Norway House Cree Nation

Health Centre of Excellence



Project:

CD4 – Health Centre of Excellence

Aman Chana

JNR Construction

Weekly Progress Report

Feb 15, 2021, ID #235

REPORT DETAILS

Description Weekly Progress report # 29

Created by Aman Chana

1. WORK LOG

Crew	# Workers	# Total hours	Work performed
JNR	36	2160	See below for discriptions
Totals	36	2160	

2. CREW ONSITE

2.1 The following crews were active in this report period

- ☒ JNR
- ☒ Mechanical
- ☐ Electrical
- ☐ Masonry
- ☒ Structural Steel

3. ARCHITECTURAL

3.1 Ongoing Work

N/A

3.2 Completed Work

N/A

4. STRUCTURAL

4.1 Ongoing Work

Structural Steel

Moved structural steel closer to B1 for erection.

Erection of roof structure (B1)

Operating crane on-site.

Straightening structural steel (A1).

Erecting roof for B1 on going

Unloaded Glulam / other material arrived on site for

Operating crane on-site.

4.2 Completed Work

General site clean up and snow removal.

Heating & hoarding Grade Beam (A2) / Structural slab (A1) / Crawlspace (A1)

Operating Refueling Truck and Telehandler.

Attended training for Fall protection / propane.

Grade Beam (A2) (Grid Line - 22e - 11e)

Rebar install

Buttoning up Grade Beam (A2) (Grid Line - 9e - 11e)

Formwork

5. MECHANICAL

5.1 Ongoing Work

Producing required shop drawing submittals -Ongoing

5.2 Completed Work

Installing sanitary lines (A1-Crawlspace)

Installing additional hangers around connection (A1-Crawlspace)

Planning and layout of hydronic lines (B1-Crawlspace)

6. ELECTRICAL

- 6.1 Ongoing Work
Producing required shop drawing submittals -Ongoing
- 6.2 Completed Work
Electrical off site for turn around.

7. CIVIL

- 7.1 Ongoing Work
M Block Inspections:
Inspecting backfilling operations (A2/C2)
3 lift tested and approved.
-Compaction 95.8% & M.C. 5.3%
-Compaction 99.2% & M.C. 5.1%
-Compaction 100.2% & M.C. 4.1%
- Ongoing activities:**
-Setting up glycol units (C2).
-Placing tarps over lifts (C2).
-Backfilling operations (C2).
General site Cleanup.
- 7.2 Completed Work

8. SAFETY AND COVID-19 SCREENING

- 8.1 Number of Covid Screening reports completed
JNR is continuing screening all visitors and staff daily who report to site.
216 Covid screening reports completed on site last week.

9. SITE VISIT SCHEDULE

- 9.1 Next scheduled site visit
Next scheduled visit to site TBD

NOTES

Feb 9th

A3- Glulam load arrived on site.

B1- Hydronic pipes load arrived on site.

Manitoba Hydro mobilized on-site and started stringing power lines .

PHOTOS (49)



A1- Installing additional hangers near connection

Arshdeep Grewal

Feb 14, 2021 10:36 AM



C2- Moving material nearer backfill area

Arshdeep Grewal

Feb 14, 2021 10:36 AM



C2- Testing backfill lift at 100mm
Arshdeep Grewal
Feb 14, 2021 10:36 AM



C2- M.Block testing backfill lift
Arshdeep Grewal
Feb 14, 2021 10:36 AM



B1- Erection of roof structure
Arshdeep Grewal
Feb 14, 2021 10:36 AM



C2- Compacting backfill lift
Arshdeep Grewal
Feb 14, 2021 10:36 AM



B1- Erection of roof structure

Arshdeep Grewal

Feb 14, 2021 10:36 AM



C2- Moving material close to backfill area

Arshdeep Grewal

Feb 13, 2021 11:04 AM



A2- Buttoning up Grade Beam
Arshdeep Grewal
Feb 13, 2021 11:04 AM



A2- Formwork for Grade Beam
Arshdeep Grewal
Feb 13, 2021 11:04 AM



C2- Placing glycol loops over backfill lift
Arshdeep Grewal
Feb 13, 2021 11:04 AM



A2- Formwork for Grade Beam
Arshdeep Grewal
Feb 13, 2021 11:04 AM



C2- Moving material close to backfill area

Arshdeep Grewal

Feb 13, 2021 11:04 AM



C2- Spreading water over backfilled area

Arshdeep Grewal

Feb 13, 2021 11:04 AM



A1- Building hoarding in crawlspace for Mech. work
Arshdeep Grewal
Feb 13, 2021 11:04 AM



C2- Spreading water over backfilled area
Arshdeep Grewal
Feb 13, 2021 11:04 AM



B1- Erection of roof structure
Arshdeep Grewal
Feb 13, 2021 11:04 AM



B1- Stockpile of structural elements
Arshdeep Grewal
Feb 13, 2021 11:04 AM



B1- Erection of roof structure
Arshdeep Grewal
Feb 13, 2021 11:04 AM



B1- Erection of roof structure
Arshdeep Grewal
Feb 13, 2021 11:04 AM



B1- Cross-bridging steel joist
Arshdeep Grewal
Feb 13, 2021 11:04 AM

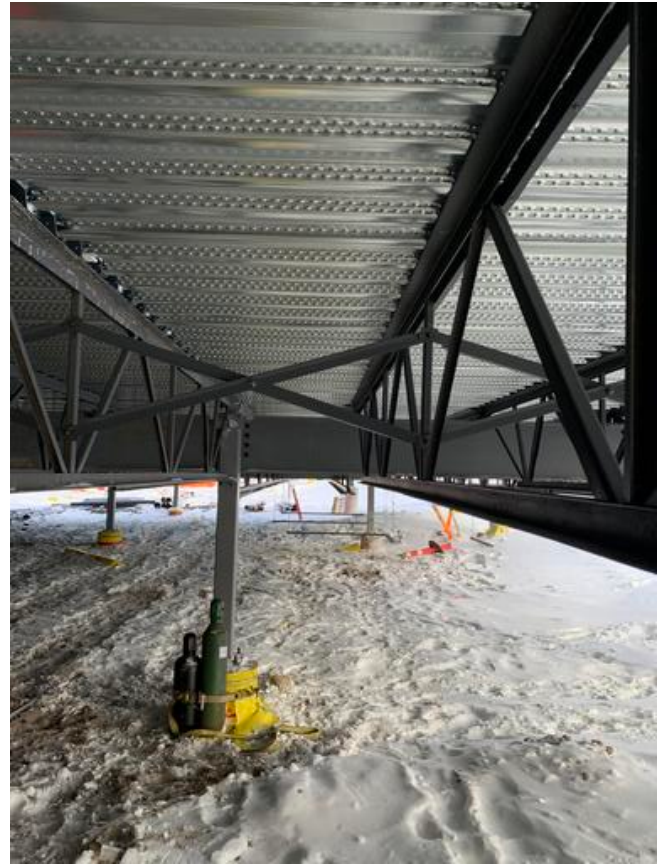

B1- Cross-bridging steel joist
Arshdeep Grewal
Feb 13, 2021 11:04 AM



C2- Spreading backfill material by Mini Excavator
Arshdeep Grewal
Feb 13, 2021 11:04 AM



C2- Hauling backfill material from stockpile
Arshdeep Grewal
Feb 13, 2021 11:04 AM



C2- Spreading backfill material
Arshdeep Grewal
Feb 13, 2021 11:04 AM



C2- Skidsteer placing backfill material
Arshdeep Grewal
Feb 13, 2021 11:04 AM



B1- Erection of roof structure
Arshdeep Grewal
Feb 13, 2021 11:04 AM



A2- Placing rebar for Grade Beam
Arshdeep Grewal
Feb 13, 2021 11:04 AM



A2- Grade beam formwork
Arshdeep Grewal
Feb 13, 2021 11:04 AM



A2- Grade beam formwork
Arshdeep Grewal
Feb 13, 2021 11:04 AM



A1- Building hoarding for structural slab
Arshdeep Grewal
Feb 13, 2021 11:04 AM



A1- Building hoarding for structural slab
Arshdeep Grewal
Feb 13, 2021 11:04 AM



1

Arshdeep Grewal

Feb 12, 2021 11:22 AM



B1- Erection of roof structure

Arshdeep Grewal

Feb 12, 2021 8:48 AM



B1- Erection of roof structure
Arshdeep Grewal
Feb 12, 2021 8:48 AM



B1- Crane operator placing structural element
Arshdeep Grewal
Feb 12, 2021 8:48 AM



Manitoba Hydro stringing wires

Arshdeep Grewal

Feb 11, 2021 9:36 AM

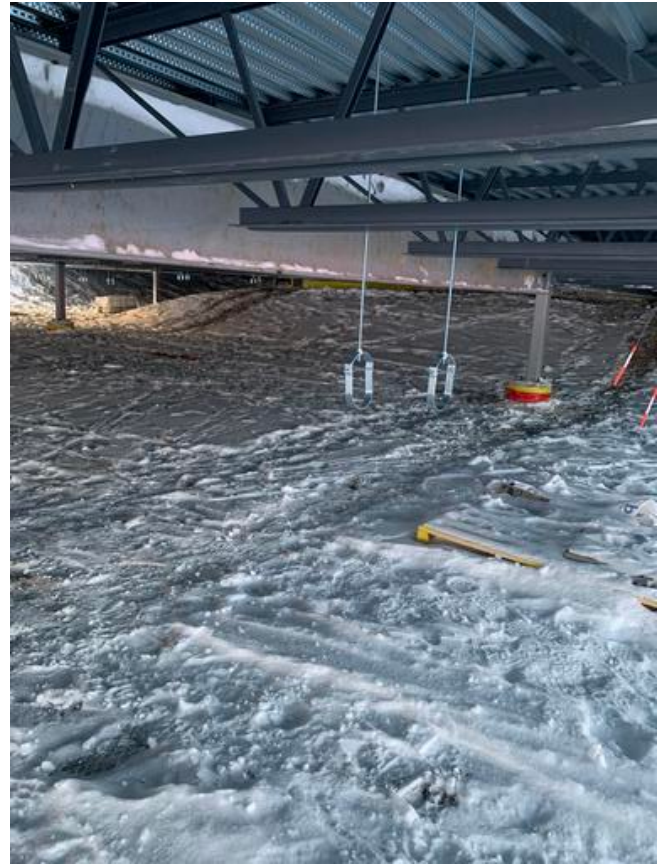

B1-Hangers installation under Q-Deck

Arshdeep Grewal

Feb 11, 2021 9:36 AM



B1-Hangers installation under Q-Deck
Arshdeep Grewal
Feb 11, 2021 9:36 AM

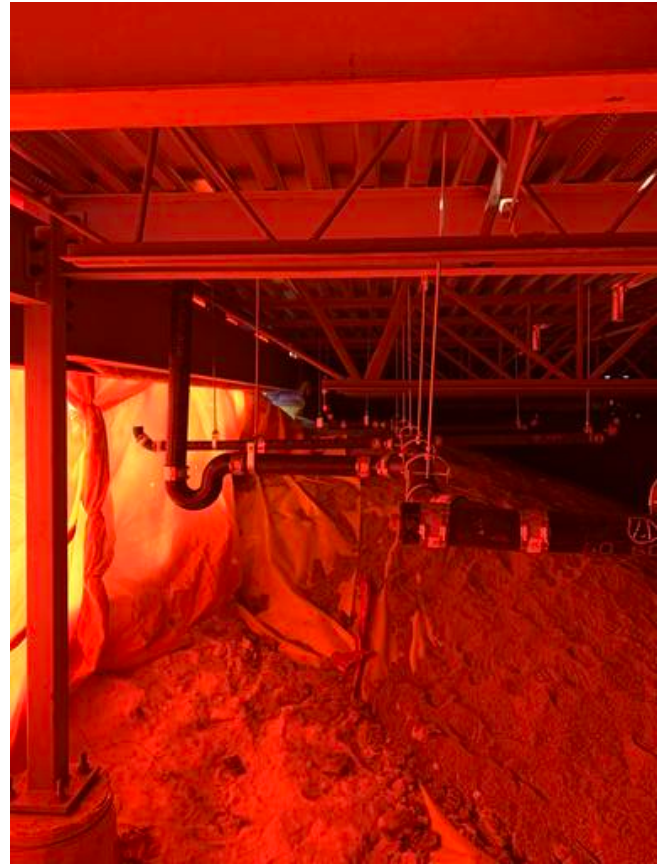

A1- Sanitary lines in Crawlspace
Arshdeep Grewal
Feb 11, 2021 9:36 AM



C2- Placing glycol loops for heating backfill
Arshdeep Grewal
Feb 11, 2021 9:36 AM



C2- Placing tarps over glycol loops
Arshdeep Grewal
Feb 11, 2021 9:36 AM



C2- Placing glycol loops for heating backfill
Arshdeep Grewal
Feb 11, 2021 9:36 AM

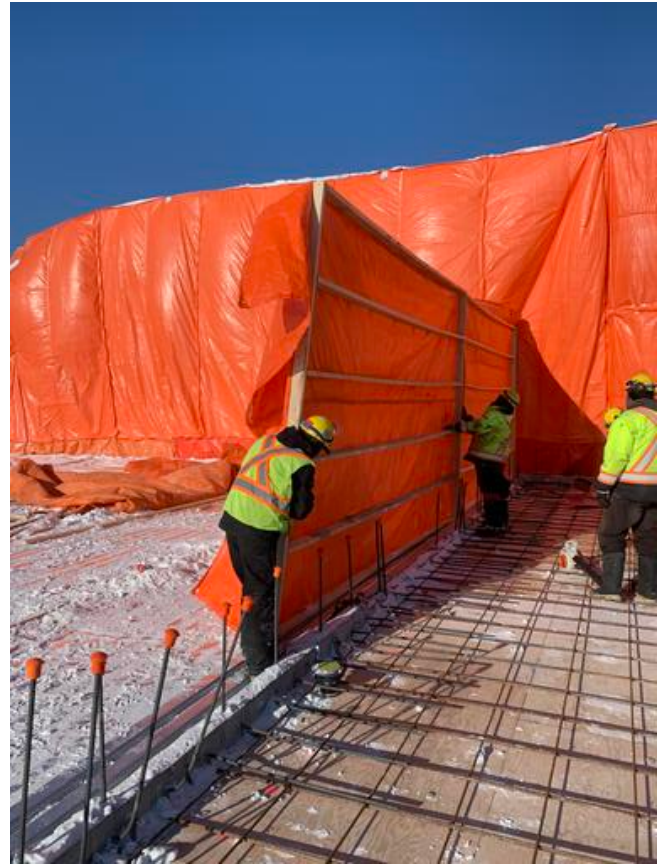

A1- Building hoarding for structural slab
Arshdeep Grewal
Feb 11, 2021 9:36 AM



A1- Building hoarding for structural slab
Arshdeep Grewal
Feb 11, 2021 9:36 AM



C2- Snow removal for backfill operation
Arshdeep Grewal
Feb 9, 2021 3:08 PM



Glulam unloaded on-site
Arshdeep Grewal
Feb 9, 2021 3:08 PM



Building shelter for generator
Arshdeep Grewal
Feb 8, 2021 1:11 PM



Modifying Hoarding for grade Beam (A2)

Arshdeep Grewal

Feb 8, 2021 1:11 PM

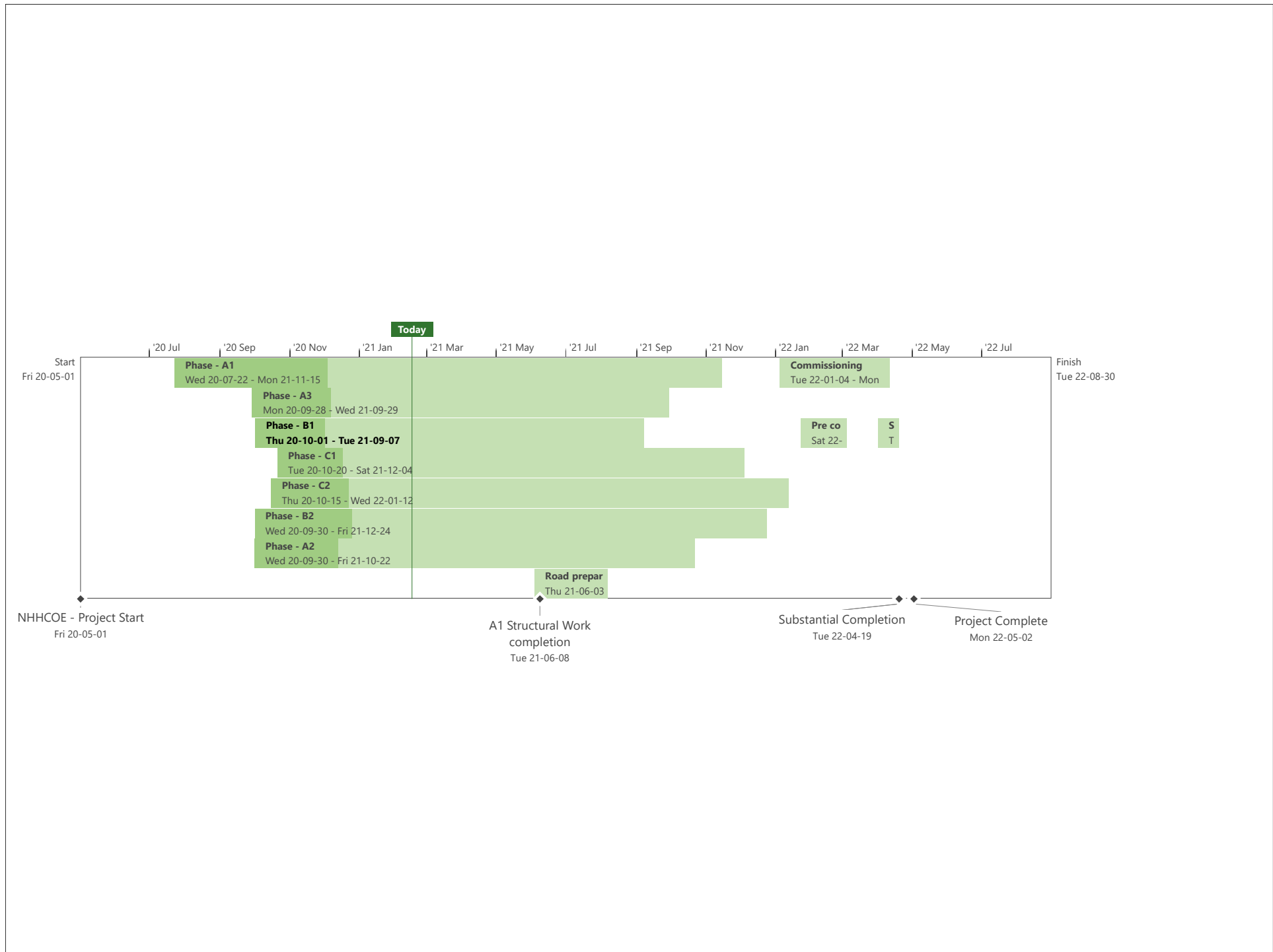

BACKFILL ACTIVITY

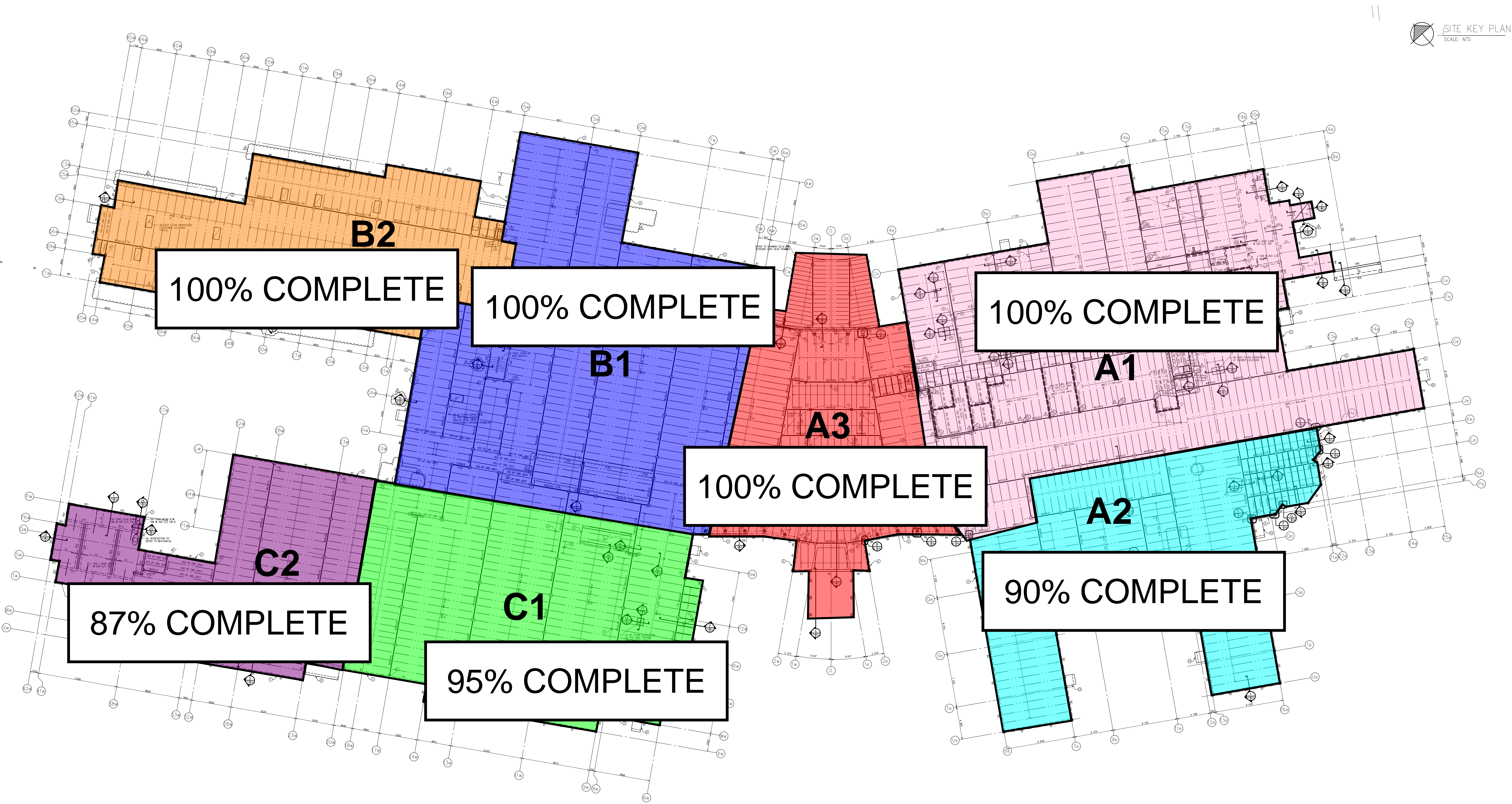

FORMWORK & CONCRETE ACTIVITY - 1

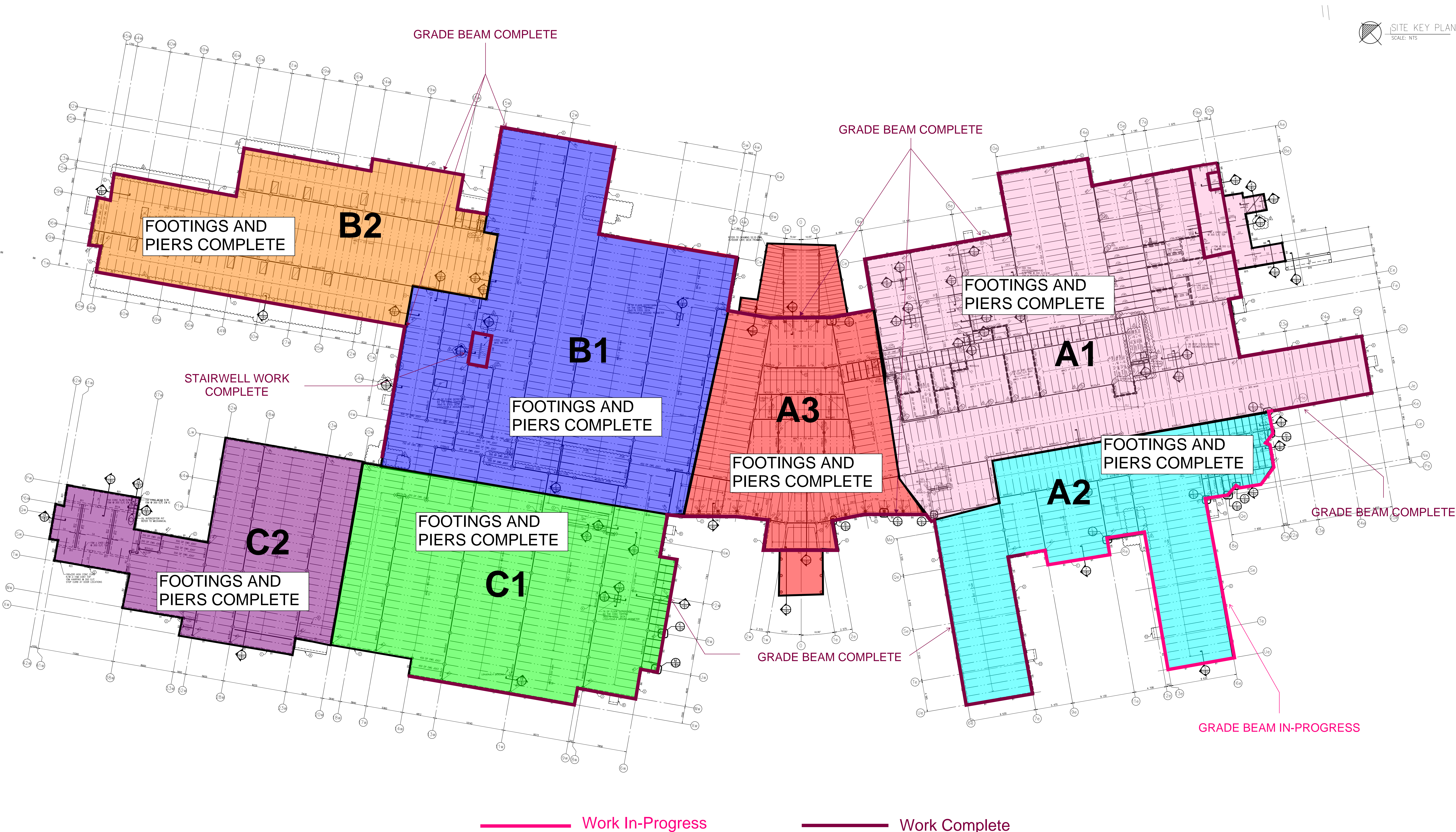

FORMWORK & CONCRETE ACTIVITY - 2

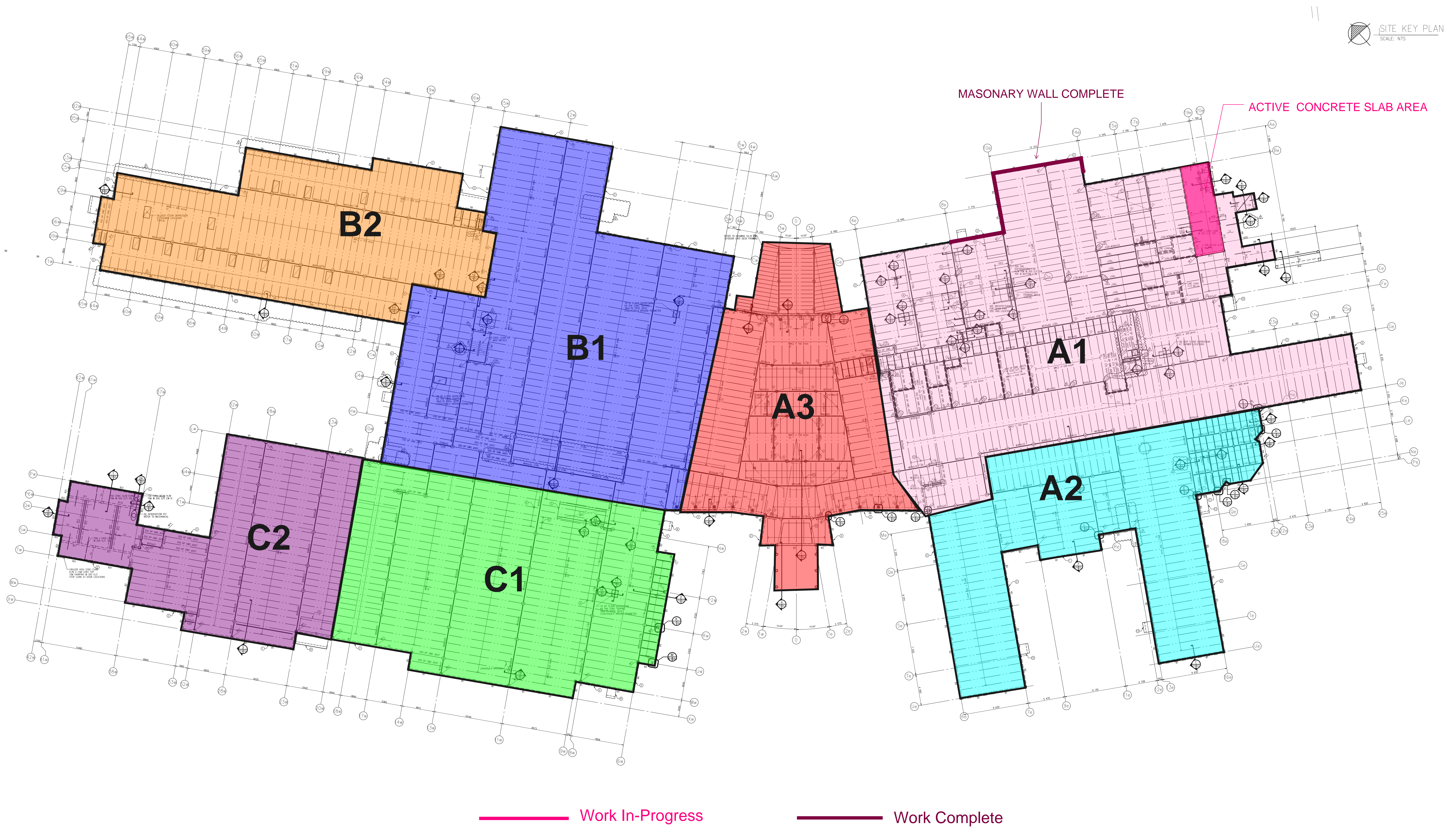

STRUCTURAL STEEL

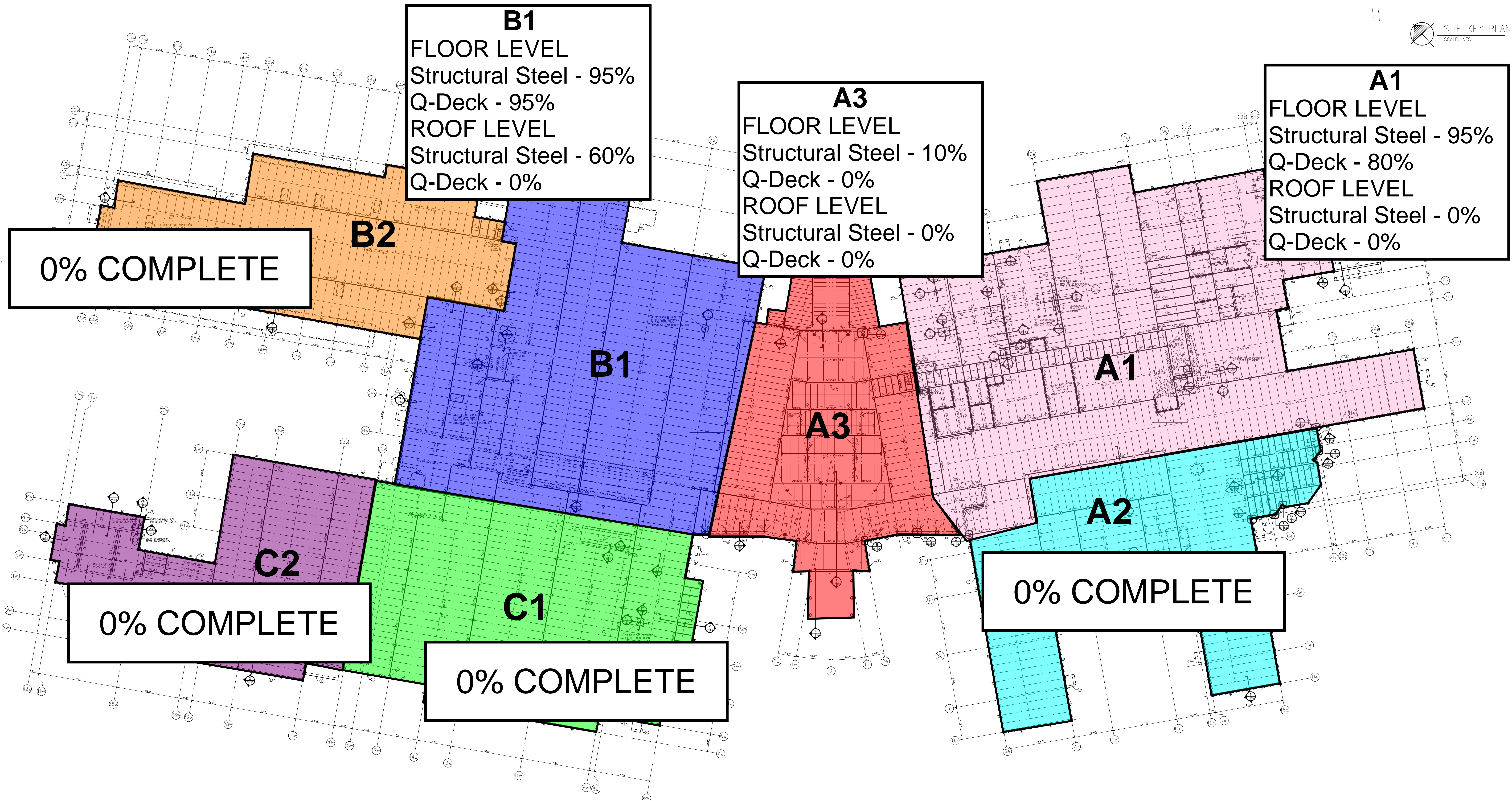

WEEPING TILE UPDATE

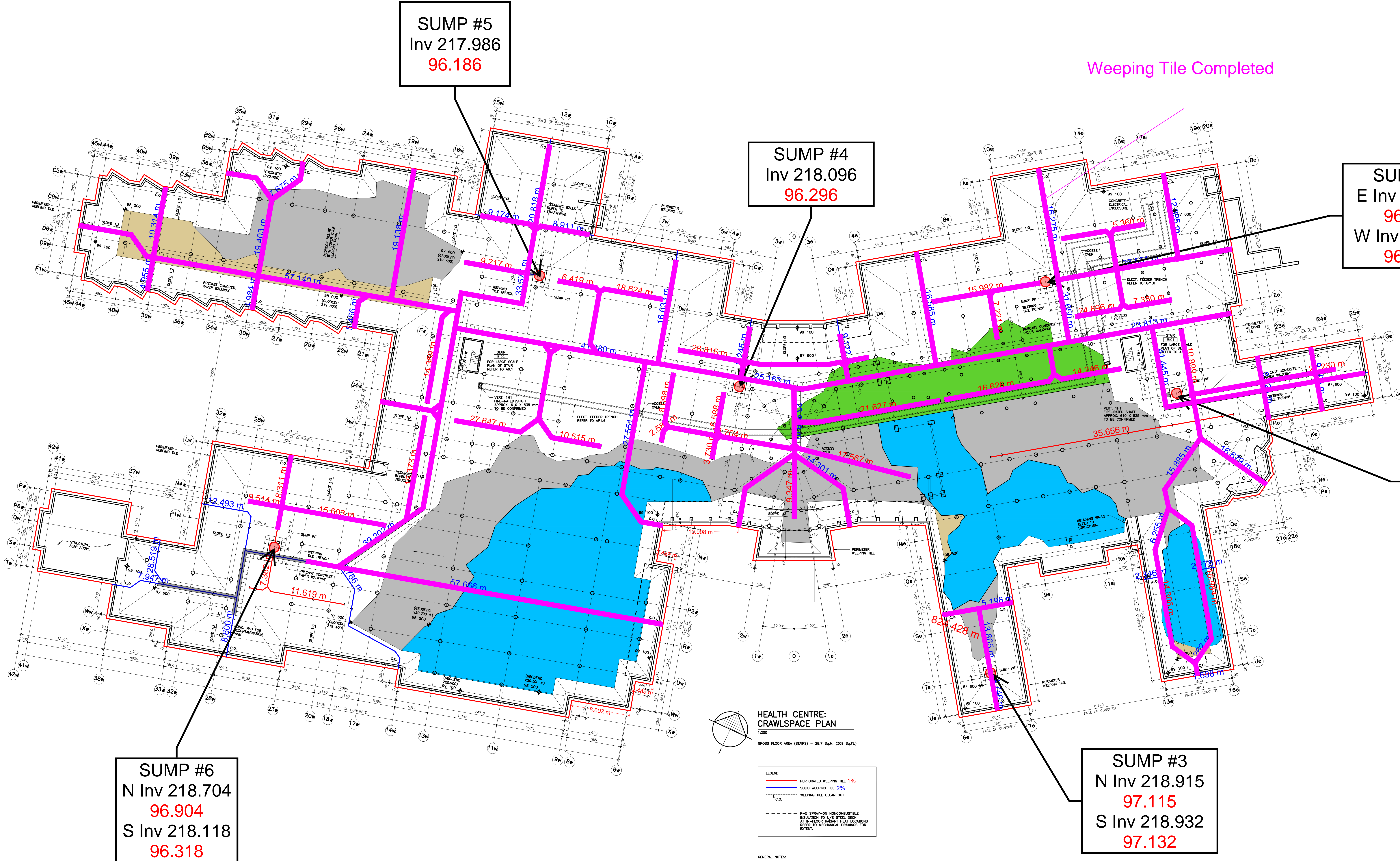

Work Completed



NHCN CD4/19015D
NORWAY HOUSE CREE NATION - HEALTH CENTRE



CHANGE LOG

Updated 2021-02-16	JNR - JNR Construction	CD - Change Directive	RFI - Request for Information	C - Civil	L - Landscape	APPROVED
Project: NHCN CD4 Health Centre	NHCN - Norway House Cree Nation	CO - Change Order	PCN - Proposed Change Notice	A - Architectural	M- Mechanical	CANCELLED
Contract or: JNR Construction	LM - LM Architectural Group	RFE - Request for Equal	SI - Supplemental Instruction	S - Structural	O - Other	AWAITING PRICING
JNR Proj 19015D	SMS - SMS Engineering Ltd.	RFX - Request for Extra	RFI - Request for Information	E - Electrical		PRICING SUBMITTED

PCN #	DATE ISSUED	DESCRIPTION	IN RESPONSE TO	ATTACHED DOCUMENTS	DISCIPLINE(S)	ESTIMATE AMOUNT	DATE SUBMITTED	CO #	OWNER APPROVED	STATUS	COMMENTS
001	3-Jul-2020	Cost Savings Implementation.	Refer to the tender documents including addenda and post-tender addenda.	Refer to PCN No. S-01, dated July 3, 2020,	Architectural, Structural	240,742.00	16-Nov-20			PRICING SUBMITTED	
001R1	15-Jul-2020	Cost Savings Implementation.	Tender Documents including Addenda and Post-Tender Addenda.- PCN No. 001.	PCN No. S-01-R1, dated July 15, 2020, 18	Architectural, Structural					PRICING SUBMITTED	
002	17-Jul-2020	Cost Savings Implementation.	Tender Documents including Addenda and Post-Tender Addenda. - PCN No. 001R1, Structural Revision.	Architectural Specification Sections and Drawings. SMS Engineering Limited Mechanical and Electrical PCN No. SMS 001.	Architectural, Structural, Mechanical and Electrical	68,075.00	16-Nov-20			PRICING SUBMITTED	
003	23-Nov-2020	Ambulance Bay Drain Modification	RFI # 036	8 pages total (4pages text, 4 pages drawings)	Architectural, Structural, Mechanical and Electrical	1,180.42	14-Jan-21			PRICING SUBMITTED	
004	30-Nov-2020	1-Loading Dock Equipment 2-Window Treatment Schedule 3-Room Finish Schedule	Cost Savings Accepted by Owner	12 pages total (6 pages text, 6 drawings)	Architectural, Structural, Mechanical and Electrical	3,586.12	02-Mar-21			PRICING SUBMITTED	
005	30-Nov-2020	Pier 138 Conflict	Pier 138 Conflict	3 pages total (2 pages text, 1 drawings)	Architectural, Structural, Mechanical and Electrical	4,112.56	14-Dec-20	002	Yes	Approved	
006	16-Feb-2021	Emergency Staff Repeater (ESR)	RFI #058 IFC Drawings and Specifications - E8.1A, E8.1B	pages total (5 pages text, 0 drawings)	Electrical					AWAITING PRICING	
RFX #	DATE ISSUED	DESCRIPTION	IN RESPONSE TO	ATTACHED DOCUMENTS	DISCIPLINE(S)	ESTIMATE AMOUNT	DATE SUBMITTED	CO #	OWNER APPROVED	STATUS	COMMENTS
001	03-Dec-20	Baseplate Elevation Change	SI #007R1 and RFI #038	Beakdown sheet	Structural	8,502.73	03-Dec-20	003	12-Jan-21	Closed	
002	16-Dec-20	Expansion Joint Angle	SI #006 and RFI #017R1	Beakdown sheet	Structural	21,778.63	16-Dec-20			Cancelled	SI #006R1 was issued and revised the requirements
003	21-Dec-20	Cash Allowance Over Run Dec	overrunning concrete testing, foundation inspection, geotechnical services, and compaction testing cash allowances	Beakdown sheet	Structural	43,661.87	21-Dec-20	003	04-Jan-21	Closed	
004	30-Dec-20	Cash Allowance Camp Days	concrete testing, foundation inspection, geotechnical services, and compaction testing cash allowances	Beakdown sheet	Structural	20,066.32	30-Dec-20	003	04-Jan-21	Closed	



NHCN CD4/19015D
NORWAY HOUSE CREE NATION - HEALTH CENTRE



CHANGE LOG

Updated 2021-02-16	JNR - JNR Construction	CD - Change Directive	RFI - Request for Information	C - Civil	L - Landscape	APPROVED
Project: NHCN CD4 Health Centre	NHCN - Norway House Cree Nation	CO - Change Order	PCN - Proposed Change Notice	A - Architectural	M- Mechanical	CANCELLED
Contract or: JNR Construction	LM - LM Architectural Group	RFE - Request for Equal	SI - Supplemental Instruction	S - Structural	O - Other	AWAITING PRICING
JNR Projc 19015D	SMS - SMS Engineering Ltd.	RFX - Request for Extra	RFI - Request for Information	E - Electrical		PRICING SUBMITTED

PCN #	DATE ISSUED	DESCRIPTION	IN RESPONSE TO	ATTACHED DOCUMENTS	DISCIPLINE(S)	ESTIMATE AMOUNT	DATE SUBMITTED	CO #	OWNER APPROVED	STATUS	COMMENTS
005	01-Jan-21	Cash Allowance overrun Jan 2021	overrunning concrete testing, foundation inspection, geotechnical services for Jan 2021	Beakdown sheet	Structural	49,862.19	27-Jan-21	004	01-Feb-21	Closed	
006	29-Jan-21	Cash Allowance- Concrete Testing	Concrete Testing Certification Training and Exam Costs	Beakdown sheet	Structural	8,730.98	29-Jan-21	004	01-Feb-21	Closed	
007	01-Feb-21	Mechanical Room Joist Design	Costs associated with designing mechanical room floor system to carry housekeeping pads and mechanical equipment	Beakdown sheet	Structural	6,674.19	01-Feb-21			Open	
008	01-Feb-21	Joist Design for Future Surgical Equipment Please	Costs associated with designing roof joists for future surgical equipment (RFI #042)	Beakdown sheet	Structural	2,149.68	01-Feb-21			Open	
CD #	DATE ISSUED	DESCRIPTION	IN RESPONSE TO	ATTACHED DOCUMENTS	DISCIPLINE(S)	ESTIMATE AMOUNT	DATE SUBMITTED	CO #	OWNER APPROVED	STATUS	COMMENTS
001	30-May-20	Bedrock and Crawlspace Depths	Section 33 46 13 Weeping Tile	Drawing SK-1, JNR Blasting Estimate 05.30.2020	Structural	N/A	N/A	002	12-Jan-21	Closed	
001R1	30-May-20	Bedrock and Crawlspace Depths	Section 33 46 13 Weeping Tile	Drawing SK-1, JNR Blasting Estimate 05.30.2020	Structural	13,857.00	30-Nov-20	002	12-Jan-21		
002	22-Jun-20	Bedrock and Crawlspace Depths	N/A	L2.0 (PDF) Change Directive No.01 (HTFC)	Structural					Open	
CO #	DATE ISSUED	DESCRIPTION	IN RESPONSE TO	ATTACHED DOCUMENTS	DISCIPLINE(S)	SUBCONTRACTORS	CO AMOUNT	OWNER APPROVED	DATE APPROVED	STATUS	COMMENTS
001	03-Dec-20	Baseplate elevation for Column under porduction	RFX001 &PCN005		Structural	Wescan	12,179.01	Yes	17-Dec-20	Closed	
002	01-Nov-21	Crawl sapce redesign	Reduction of Blasting scope		Structural		13,857.00	yes	12-Jan-21	Closed	
003	04-Jan-21	Camp costs for testing & inspections personal. Testing and inspections costs overrun	RFX 003 & 004		Structural		63,728.19	yes	04-Jan-21	Closed	
004	01-Feb-21	Concrete Certification and Testing Overrun	RFX 004& 005		Structural		58,593.17		01-Feb-21	Open	Pending owner apporval
SI #	DATE ISSUED	DESCRIPTION	IN RESPONSE TO	ATTACHED DOCUMENTS	DISCIPLINE(S)	CO #	CO AMOUNT	OWNER APPROVED	DATE APPROVED	STATUS	COMMENTS
001	10-Jul-2020	PIL11 geometry & reinforcing, Footing Dimensions	1. Refer to attached SI#001 relating to PIL-11. 2. Refer to attached SI#002 relating to footing locations.	RS-6, RS-7	Structural					Closed	
002	28-Jul-2020	Copper Cabling Colors	Refer to attached SI#001 for clarifications to electrical scope of work	SI 001	Electrical		N/A			Closed	



CHANGE LOG

Updated 2021-02-16	JNR - JNR Construction	CD - Change Directive	RFI - Request for Information	C - Civil	L - Landscape	APPROVED
Project: NHCN CD4 Health Centre	NHCN - Norway House Cree Nation	CO - Change Order	PCN - Proposed Change Notice	A - Architectural	M- Mechanical	CANCELLED
Contract or: JNR Construction	LM - LM Architectural Group	RFE - Request for Equal	SI - Supplemental Instruction	S - Structural	O - Other	AWAITING PRICING
JNR Projc 19015D	SMS - SMS Engineering Ltd.	RFX - Request for Extra	RFI - Request for Information	E - Electrical		PRICING SUBMITTED

PCN #	DATE ISSUED	DESCRIPTION	IN RESPONSE TO	ATTACHED DOCUMENTS	DISCIPLINE(S)	ESTIMATE AMOUNT	DATE SUBMITTED	CO #	OWNER APPROVED	STATUS	COMMENTS
003	25-Aug-2020	Structural Connection Details	1. Refer to attached SI#003 clarifications to structural scope of work.	CKP SI 003	Structural					Closed	
004	31-Aug-2020	RO and Pump Tags	RFI#009 Pumps	Refer to attached SI#002 as prepared by SMS Engineering for clarifications to mechanical scope of work	Mechanical & Electrical		N/A			Closed	
005	4-Nov-2020	Alternates and Cost Saving Accepted by Owner	JNR Construction Authorization to Proceed No.8	Section 01 23 00 Alternates Attachments: - Section 09 67 23R1 Resinous Flooring, 7 pages attached - Section 09 67 29R1 High Performance Polymer Flooring, 7 pages attached - Section 09 96 59R1 High-Build Glazed Coatings, 4 pages attached - Section 10 21 23R1 Cubicle Curtains and Track, 5 pages attached - Section 10 51 13R1 Metal Lockers, 4 pages attached - Section 11 73 13R1 Patient Lift Tracks, 7 pages attached - Detail Drawings AR.001, AR.002 and AR.003, dated September 16, 2020, 3 pages attached - Detail Drawing AR.006, dated November 4, 2020, 1 page attached - SMS Engineering Limited Mechanical SI No. 04, dated November 4, 2020, 1 page text attached - SMS Engineering Limited Electrical SI No. 03, dated September 29, 2020, 10 pages attached (8 pages text and schedules, 2 drawings)	Architectural,Mechanical & Electircal					Pending Price	
006	9-Oct-2020	Floor Expansion Joint Detail	Clarification to floor expansion joint detail	AR.005	Architectural					Closed	
006 RI	9-Oct-2020	Floor Expansion Joint Detail	Clarification to floor expansion joint detail	Addition detail for Exposed and non exposed areas	Architectural					Open	Awaiting cost impact
007	2020-11-24	Baseplate elevations for columns bearing on perimeter grade beam	Refer to attached drawings S2.1E, S2.1F, and S2.1G for revised u/s baseplate elevations for columns bearing on perimeter grade beam	RFI 037 and CKP SI 004	Architectural /Structural					Cancelled	Superseeded by 007 R1
007 R1	1-Dec-2020	Baseplate elevations for columns bearing on perimeter grade beam	Two options to install columns bearing on perimeter grade beam. 1- Revise u/s baseplate elevations for columns bearing on perimeter grade beam as indicated in attached drawings S2.1E, S2.1F, and S2.1G. 2- Install columns at the original u/s base plate elevation by providing pockets in the grade beam. Refer to attached drawings S2.1E-1, S2.1F-1, and	RFI 037 and CKP SI 004	Architectural /Structural	1	12,179.01	Yes	2020-12-17	Closed	
008	4-Jan-2021	Structural Support Framing for Ceiling Mounted OFP Equipment	IFC Drawings and Specifications	RFI042 and RFI042.1	Architectural /Structural					Pending Price	Cost Impact by Wescan



NHCN CD4/19015D
NORWAY HOUSE CREE NATION - HEALTH CENTRE



CHANGE LOG

Updated 2021-02-16	JNR - JNR Construction	CD - Change Directive	RFI - Request for Information	C - Civil	L - Landscape	APPROVED
Project: NHCN CD4 Health Centre	NHCN - Norway House Cree Nation	CO - Change Order	PCN - Proposed Change Notice	A - Architectural	M- Mechanical	CANCELLED
Contract or: JNR Construction	LM - LM Architectural Group	RFE - Request for Equal	SI - Supplemental Instruction	S - Structural	O - Other	AWAITING PRICING
JNR Projc 19015D	SMS - SMS Engineering Ltd.	RFX - Request for Extra	RFI - Request for Information	E - Electrical		PRICING SUBMITTED

PCN #	DATE ISSUED	DESCRIPTION	IN RESPONSE TO	ATTACHED DOCUMENTS	DISCIPLINE(S)	ESTIMATE AMOUNT	DATE SUBMITTED	CO #	OWNER APPROVED	STATUS	COMMENTS
008.1	11-Jan-2021	Owner Furniture Schedule	Clarification of Typing errors in OFP Schedule.	Refer to Section 01 64 01OFP Equipment Schedule and revise the following	Architectural					Closed	
009	7-Dec-2020	1. 1:06 Public WR 1. Revise 1:06 Public WR west wall location as per AR2.12. 2. 1:21 Staff WR 1. Revise 1:21 Staff WR west wall type and relocate toilet fixture as per AR2.13. 2. Revise location of washroom accessory W:TPD as per AR2.13.	Health Centre: Main Floor Plan Part A – A2.1A, Public Spaces, Conference Learning, Pharmacy, Café A7.1, Food Services, Laundry Housekeeping, Physical Plant, Rehab. Therapy – A7.2	RFI036, RFI043, PCN003	Architectural /Structural /Mechanical					Pending Price	Cost Impact ? To be reviewed
010	8-Feb-2020	Architectural, Structural, Mechanical and Electrical Clarifications	Clarification to Post Tender Addendum No. 2, Unsolicited Alternate Option No. 2- Post Tender Addendum No. 2	Drawing A1.01R1, dated February 8, 2021, 1 page - SMS Engineering Ltd. Electrical SI No. 05, dated February 1, 2021, 14 pages total (3 pages text, 11 drawings)	Architectural, Structural, Mechanical and Electrical					Pending Price	Cost Impact ? To be reviewed
012	7-Jan-2021	Main Floor Plan Part B – A2.1B	RFI054	shown on attached drawing RS-31. Framing relocated from west side of grid line 15W to the east side of grid line 15W.	Architectural /Structural					Pending Price	Cost Impact ? To be reviewed
RFA #	DATE ISSUED	DESCRIPTION	IN RESPONSE TO	ATTACHED DOCUMENTS	DISCIPLINE(S)	SUBCONTRACTORS	CO AMOUNT	OWNER APPROVED	DATE APPROVED	STATUS	COMMENTS
001	19-Jan-2020	Kawneer 350T Insulpour Thermal Entrance (medium stile)	equal requested by Border Group of Companies related Exterior Aluminum Entrance Doors (double glazed) Kawneer 360 Insulclad (medium stile) substitute with Kawneer 350T Insulpour Thermal Entrance (medium stile), for review and advice.	113	Architectural	Border Group	N/A	Yes	2021-01-29	Approved	
002	28-Jan-2021	Thermal Insulation	JNR is submitting the following product and requested engineering stamped data sheets to be considered as a substitution for specified insulation design.The proposal is to change the insulation in the metal cladding, phenolic panel & fibre cement assemblies to the Quiktherm Connect insulation.A credit of \$42,187.00 to be considered.	Quik Therm Connect Continuous Insulation with Built-In Furring QT-Connect-MSDS Tested Thermal Performance LDA Design Criteria Estimate Email Correspondence	Architectural	JNR/Quikwoord				Open	



NORWAY HOUSE CREE NATION
19015D HEALTH CENTRE



RFI LOG

Updated:	2021-02-16	JNR Construction		CLOSED	CANCELLED
Project:	NHCN CD4 Health Centre	19015D		OPEN	PENDING

RFI #	RFI Title	From	Subtrade RFI #	Date Received from Subtrade	Forwarded to	Date Forwarded to Consultant	Date Response Received	Date sent to trade	RFI Status	Comments
001	Pilaster Footing	PM	N/A	12-Jun-20	CFG	12-Jun-20	15-Jun-20	N/A	Closed	
002	Footing Dowels	PM	N/A	12-Jun-20	CFG	12-Jun-20	15-Jun-20	N/A	Closed	
003	Structural Clarifications	Wescan	001	17-Jun-20	LM,CKP	17-Jun-20	23-Jun-20	23-Jul-20	Closed	
004	Manitoba Hydro Fault Currents	Wescan	N/A	25-Jun-20	SMS	17-Jun-20	26-Jun-20	02-Jul-20	Closed	
005	Joist Design	Wescan	002	07-Jun-20	LM,CKP	03-Jul-20	03-Jul-20	08-Jul-20	Closed	
006	Masonry Connection	Wescan	003	08-Jul-20	LM,CKP	08-Jul-20	22-Jul-20	23-Jul-20	Closed	
007	Footing Detail	PM	N/A	17-Jul-20	LM,CKP	17-Jul-20	29-July-20 27-Aug-20	28-Aug-20	Closed	
008	Metal Deck Connection	Wescan	008	29-Jul-20	LM,CKP	29-Jul-20	29-Jul-20	29-Jul-20	Closed	
009	RO System Pump Clarification	Wescan	005	05-Aug-20	LM,CKP	05-Aug-20	24-Aug-20	24-Aug-20	Closed	
010	Floor Joist Glulam Load	Canam	006	07-Aug-20	LM,CKP	10-Aug-20	18-Aug-20	27-Aug-20	Closed	
011	Column Clear Distance	Wescon	N/A	N/A	LM.CKP	11-Sep-20	14-Sep-20	2020-09-14	Closed	
012	Snow Drift	Wescan	18	01-Sep-20	LM,CKP	01-Sep-20	01-Sep-20	02-Sep-20	Closed	
013	Miscellaneous Architectural Clarifications	Wescan	09,10,11,12,13,14,15 &16	24-Aug-20	LM	02-Sep-20	02-Sep-20	02-Sep-20	Closed	



NORWAY HOUSE CREE NATION
19015D HEALTH CENTRE



RFI LOG

Updated:	2021-02-16	JNR Construction		CLOSED	CANCELLED
Project:	NHCN CD4 Health Centre	19015D		OPEN	PENDING

014	Pier P3 Dowel	PM	N/A	02-Sep-20	LM,CKP	02-Sep-20	02-Sep-20	N/A	Closed	
015	Base Plate Size	JNR	N//A	09-Sep-20	LM,CKP	9-Spe-20	10-Sep-20	N/A	Closed	
016	Cultural Hall Roof Framing	JNR	N/A	16-Sep-20	LM,CKP	18-Sep-20	18-Sep-20	2020-09-18	Closed	
017	Expansion Joint Details	Wescan	19	18-Sep-20	LM	24-Sep-20	07-Oct-20	2020-10-07	Closed	
018	Footing in Existing Low Area	JNR	N/A	N/A	LM	24-Sep-20	14-Oct-20		Closed	
019	Vertical drain lines in the exterior wall	Wescan	22	23-Sep-20	LM	01-Oct-20	08-Oct-20	2020-10-08	Closed	
020	Floor drain line in Scissor Lift station	Wescan	24	24-Sep-20	LM	28-Sep-20	26-Oct-20	2020-10-26	Closed	
021	GB Grade Beam elevation change	JNR	N/A	N/A	LM	28-Sep-20	05-Oct-20	N//A	Closed	
022	Crawlspace density frequency test	JNR	N/A	N/A	LM	28-Sep-20	05-Oct-20	N/A	Closed	
023	Mechanical Room Equipment Load	Wescan	27	29-Sep-20	LM	29-Sep-20	07-Oct-20	07-Oct-20	Closed	
024	Joist in room IJ 05	Wescan	26	29-Sep-20	LM	01-Oct-20	05-Oct-20	05-Oct-20	Closed	
025R1	Access Hatch Locations	JNR	N/A	05-Oct-20	LM	07-Oct-20	08-Oct-20	08-Oct-20	Closed	
026	Embed Type to Support Joist	Wescan	31	05-Oct-20	LM	05-Oct-20	07-Oct-20	07-Oct-20	Closed	
027	Steel Framing Verification	Wescan	32	05-Oct-20	LM	15-Oct-20	19-Oct-20	19-Oct-20	Closed	



NORWAY HOUSE CREE NATION
19015D HEALTH CENTRE



RFI LOG

Updated:	2021-02-16	JNR Construction		CLOSED	CANCELLED
Project:	NHCN CD4 Health Centre	19015D		OPEN	PENDING

028	Elect Service Room Steel Elevation	Wescan	40	19-Oct-20	LM	26-Oct-20	29-Oct-20	29-Oct-20	Closed	
029	Maximum Load of steel Hangers plates	Wescan	41	28-Oct-20	LM	28-Oct-20	17-Nov-20	17-Nov-20	Closed	
030	Snow Drift on Lower Roof	Wescan	43	28-Oct-20	LM	29-Oct-20	04-Nov-20	04-Nov-20	Closed	
031	Exhaust duct	Wescan	42	26-Oct-20	LM	30-Oct-20	04-Nov-20	04-Nov-20	Closed	
032	Propane Tank size	Wescan	45	30-Oct-20	LM	30-Oct-20	16-Nov-20	17-Nov-05	Closed	Tank shop drawing to be provided before April 2021
033	Structural Arch Gridline Discrepancy	Wescan	44	30-Oct-20	LM	30-Oct-20	04-Nov-20	05-Nov-20	Closed	
034	Anchor Bolt interfere with GB rebar	JNR	48	N/A	LM	04-Nov-20	08-Nov-20	08-Nov-20	Closed	
035	B1 Structural framing Verification	Wescan	47	04-Nov-20	LM	06-Nov-20	09-Nov-20	09-Nov-20	Closed	
036	Ambulance Bay Drain Trenches	Wescan	17	04-Nov-20	LM/SMS	06-Nov-20	23-Nov-20	23-Nov-20	Closed	
037	Column Pocket Elevation Mismatching	JNR	N/A	N/A	LM/CKP	17-Nov-20	23-Nov-20	24-Nov-20	Closed	
038	Elevation of Concrete Pilasters	JNR	N/A	N/A	LM/CKP	17-Nov-20	17-Nov-20	17-Nov-20	Closed	
039	Use of 3219 Scissor Lift	Wescan	52	13-Nov-20	LM/CKP	17-Nov-20	25-Nov-20	25-Nov-20	Closed	
040	OWSJ Ledge Seat Reinforcement	JNR	N/A	25-Nov-20	LM/CKP	26-Nov-20	07-Dec-20	07-Dec-20	Closed	
041	Grit Framing Verification	Wescan	053	17-Nov-20	LM/CKP	19-Nov-20	19-Nov-20	19-Nov-20	Closed	



NORWAY HOUSE CREE NATION
19015D HEALTH CENTRE



RFI LOG

Updated:	2021-02-16	JNR Construction		CLOSED	CANCELLED
Project:	NHCN CD4 Health Centre	19015D		OPEN	PENDING

042	Surgical Light Fixture	Wescan	054	23-Nov-20	LM/SMS	23-Nov-20	30-Nov-20	30-Nov-2020	Closed	
042.1	Surgical Light Fixture	Wescan	054	23-Nov-20	LM/SMS	05-Dec-20		8-Dec-2020	Closed	
043	Structural and Mech elements clashes	Wescan	034	26-Nov-20	LM/SMS	26-Nov-20	04-Dec-20	4-Dec-2020	Closed	
044	Crawlspace Stairwell B 02 Door Framing	N/A	N/A	30-Nov-20	LM/CKP	30-Nov-20	10-Dec-20	10-Dec-2020	Closed	
045	Indoor &Outdoor Fuel Transfer Pumps	Wescan	059	30-Nov-20	LM/SMS	30-Nov-20	04-Jan-21	4-Jan-2021	Closed	
046	Curved Glulam Elevation and Steel Support in Top Elevation	Wescan	61	09-Dec-20	LM/CKP	09-Dec-20	18-Dec-20	18-Dec-2020	Closed	
047 R1	Off Center Anchor Bolts	JNR	N/A	15-Dec-20	LM/CKP	15-Dec-20	18-Dec-20	18-Dec-2020	Closed	
048	Shower Seat Clarification	Wescan	64	15-Dec-12	LM/SMS	15-Dec-20	04-Jan-21	04-Jan-21	Closed	Updated resposen recived on 01-02-21
049	Glazing Surface Films Clarifications	The Border Group	01	17-Dec-20	LM	17-Dec-20	06-Jan-21	2021-01-06	Closed	
050	Door and Frame Type	The Border Group	02	18-Dec-20	LM	18-Dec-20	04-Jan-21	04-Jan-21	Closed	
051	Glazing Type	The Border Group	03	21-Dec-20	LM	21-Dec-20	04-Jan-21	04-Jan-21	Closed	
052	Door Hardware Clarification	The Border Group	04	22-Dec-20	LM	22-Dec-20	12-Jan-21	13-Jan-21	Closed	
053	External Door Hardware Clarification	The Border Group	05	22-Dec-20	LM	22-Dec-20	12-Jan-21	13-Jan-21	Closed	
054	Crawlspace ducting to duct shaft at Grid 15W &C5w	Wescan M&E	65	16-Dec-20	LM,,CKP	22-Dec-20	07-Jan-21	07-Jan-21	Closed	



NORWAY HOUSE CREE NATION
19015D HEALTH CENTRE



RFI LOG

Updated:	2021-02-16	JNR Construction		CLOSED	CANCELLED
Project:	NHCN CD4 Health Centre	19015D		OPEN	PENDING

055	Request for Equal - Exterior Doors	The Border Group	06	22-Dec-20	LM	22-Dec-20	29-Jan-21	29-Jan-21	Closed	RFA Approved on 29-01-21
056	Glulam Copper End Caps	JNR	N/A	07-Jan-21	LM	07-Jan-21	08-Jan-21	08-Jan-21	Closed	
057	Bollards at Receiving Room	JNR	N/A	15-Jan-21	LM	15-Jan-21	18-Jan-21	18-Jan-21	Closed	
058	Staff Duress Repeater ESR Symbols & 120 Volt Circuits	Wescan M&E	70	26-Jan-21	LM/SMS	26-Jan-21	05-Feb-21	2021-02-05	Closed	PCN will be issued by Consultnat
059	Mag Lock / Emergency Release Product Choice & Access Control Narrative	Wescan M&E	72	26-Jan-21	LM/SMS	26-Jan-21			Pending	
060	Walk-In Cooler Floor Insulation	JNR	N/A	08-Feb-21	LM/SMS	08-Feb-21	09-Feb-21	09-Feb-21	Closed	
060R1	Walk-In Cooler Floor Insulation	JNR	N/A	08-Feb-21	LM/SMS	12-Feb-21			Open	
061	Masonry Clarifiaction	JNR	N/A	10-Feb-21	LM/CKP	10-Feb-21			Open	
062	Doors access control	Wescan M&E	74	10-Feb-21	LM/SMS	11-Feb-21	11-Feb-21	11-Feb-21	Cancelled	Resposne will be provided under RFI 059
063	Nurse Call Care Station 1P:12	Wescan M&E	74	12-Feb-21	LM/SMS	12-Feb-21			Open	
064	Clarification of moment of inertia	Wescan M&E	76	16-Feb-21	LM/SMS	16-Feb-21	16-Feb-21	2021-02-16	Closed	