

Weekly Report

MAR 1st - 7th

2021 Report # 31

# Norway House Cree Nation

Health Centre of Excellence



Project:

CD4 – Health Centre of Excellence

Aman Chana

JNR Construction

# Weekly Progress Report

Mar 9, 2021, ID #261

## REPORT DETAILS

Description

Created by Aman Chana

### 1. WORK LOG

Crew	# Workers	# Total hours	Work performed
JNR	30	2050	See below for discriptions
Totals	30	2050	

### 2. CREW ONSITE

2.1 The following crews were active in this report period

- ☒ JNR
- ☒ Mechanical
- ☒ Electrical
- ☐ Masonry
- ☐ Structural Steel

### 3. ARCHITECTURAL

3.1 Ongoing Work

N/A

3.2 Completed Work

N/A

### 4. STRUCTURAL

4.1 Ongoing Work

**Structural Steel**  
**On turn around from site**

4.2 Completed Work

**Concrete**  
**Working on setting hoarding over Q-deck A1**  
**Working on weeping tile, sump pit caps A3**  
**Installing GB from GL 33W to GL Pw (C2)**  
**Moving material**  
**Removing snow from the site**  
**Clearing snow from A2 crawlspace to prep it for damp proofing.**

### 5. MECHANICAL

5.1 Ongoing Work

**Producing required shop drawing submittals -Ongoing**

5.2 Completed Work

**Piping in B1 crawlspace**  
**Installing Hydro and sanitation hangers in crawlspace B1**  
**Installing sleeves in B1**

### 6. ELECTRICAL

6.1 Ongoing Work

**Producing required shop drawing submittals -Ongoing**

6.2 Completed Work

**Installing conduit work packages in A1 crawlspace  
Receiving the material on site**

## 7. CIVIL

7.1 Ongoing Work

**General site Cleanup**

**-Digging for sump installation (C2)**

**-Installing weeping tiles (C2)**

**Surveyor**

**Backfill monitoring and layout**

**Gridline, control point layout and check**

**Surveying embeds and working on embed drawings..**

**Drafting and data management**

7.2 Completed Work

## 8. SAFETY AND COVID-19 SCREENING

8.1 Number of Covid Screening reports completed

**JNR is continuing screening all visitors and staff daily who report to site.**

**210 Covid screening reports completed on site last week.**

## 9. SITE VISIT SCHEDULE

9.1 Next scheduled site visit

**Next scheduled visit to site TBD**

PHOTOS (76)





Grade beam C2  
**Anmol Kang**  
Mar 6, 2021 3:55 PM

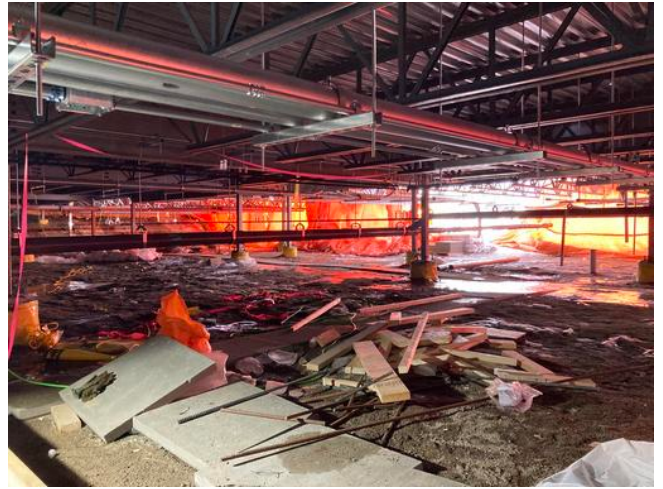

A1 crawl space  
**Anmol Kang**  
Mar 6, 2021 3:55 PM



Work in progress for GB C2  
**Anmol Kang**  
Mar 6, 2021 3:55 PM



C2 grade beam rebaring  
**Anmol Kang**  
Mar 6, 2021 3:54 PM





Material for GB C2

**Anmol Kang**

Mar 6, 2021 3:53 PM



IMG\_0500

**Anmol Kang**

Mar 6, 2021 3:53 PM



Grade beam C2

**Anmol Kang**

Mar 6, 2021 3:51 PM



Hangers B1 crawl space

**Anmol Kang**

Mar 6, 2021 3:49 PM



Hangers B1 crawl space

**Anmol Kang**

Mar 6, 2021 3:49 PM



GB work C2

**Anmol Kang**

Mar 6, 2021 3:45 PM



Material for steel structure

**Anmol Kang**

Mar 6, 2021 3:45 PM



IMG\_0508

**Anmol Kang**

Mar 6, 2021 3:44 PM





Hangers in B1

**Anmol Kang**

Mar 6, 2021 3:44 PM



Piping B1 crawl space

**Anmol Kang**

Mar 5, 2021 4:37 PM



Hangers B1 crawl space

**Anmol Kang**

Mar 5, 2021 4:37 PM

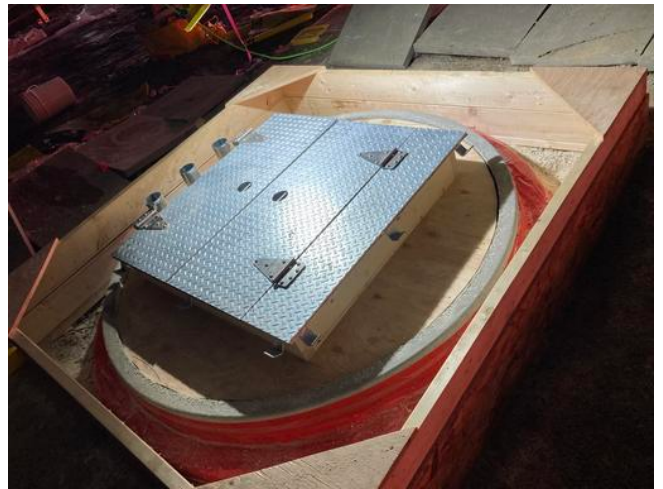

Sump pit cover in A1 crawl space

**Anmol Kang**

Mar 5, 2021 4:32 PM





Rebaring grade beam  
**Anmol Kang**  
Mar 5, 2021 4:28 PM

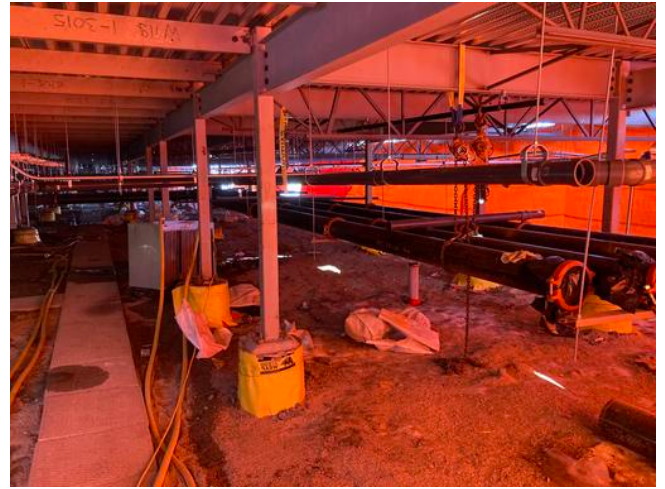

A1- Water lines  
**Anmol Kang**  
Mar 4, 2021 5:12 PM

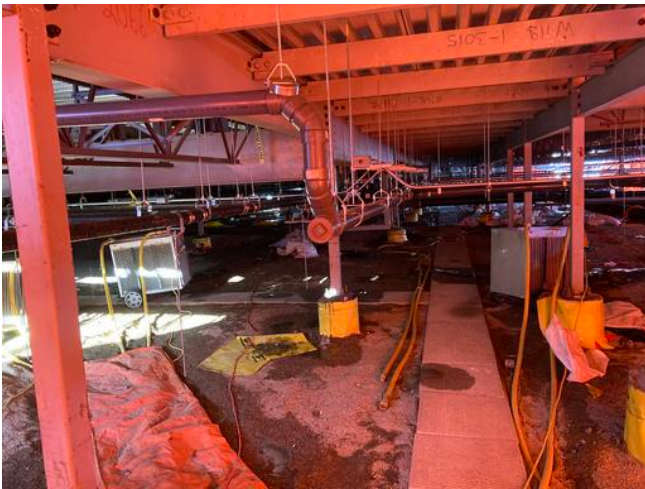

A1- Water lines / Sanitary lines / Conduits  
**Anmol Kang**  
Mar 4, 2021 5:11 PM



B1 crawl space  
**Anmol Kang**  
Mar 4, 2021 5:10 PM



Floor level steel structure A3

**Anmol Kang**

Mar 4, 2021 5:09 PM



Grade beam C2 form work

**Anmol Kang**

Mar 4, 2021 5:05 PM



IMG\_0434

**Anmol Kang**

Mar 4, 2021 5:04 PM



Piping in B1 crawl space

**Anmol Kang**

Mar 4, 2021 5:04 PM





Steel structure A3 and masonry A1

**Anmol Kang**

Mar 4, 2021 5:03 PM



Steel Structure B1 and A3

**Anmol Kang**

Mar 4, 2021 5:00 PM



Steel Structure B1 and penthouse

**Anmol Kang**

Mar 4, 2021 5:00 PM



B1- Water lines

**Anmol Kang**

Mar 4, 2021 4:59 PM



Formwork GB C2

**Anmol Kang**

Mar 4, 2021 4:59 PM



Steel Structure

**Anmol Kang**

Mar 4, 2021 4:58 PM

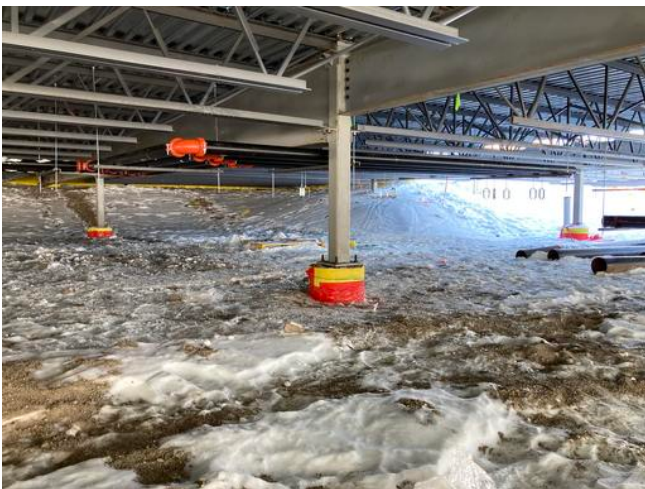

A1- Water lines / Sanitary lines B1

**Anmol Kang**

Mar 4, 2021 4:57 PM



B1- Water lines pointing towards B2

**Anmol Kang**

Mar 4, 2021 4:56 PM





B1 crawl space  
**Anmol Kang**  
Mar 4, 2021 4:56 PM



Laying out new control points  
**Anmol Kang**  
Mar 4, 2021 4:55 PM



Formwork GB C2  
**Anmol Kang**  
Mar 4, 2021 4:53 PM



IMG\_0425  
**Anmol Kang**  
Mar 3, 2021 4:45 PM





Pipes for installation in CS B1

**Anmol Kang**

Mar 3, 2021 4:44 PM



B1 crawl space

**Anmol Kang**

Mar 3, 2021 4:44 PM



A1- Water lines / Sanitary lines / Conduits

**Anmol Kang**

Mar 3, 2021 4:42 PM

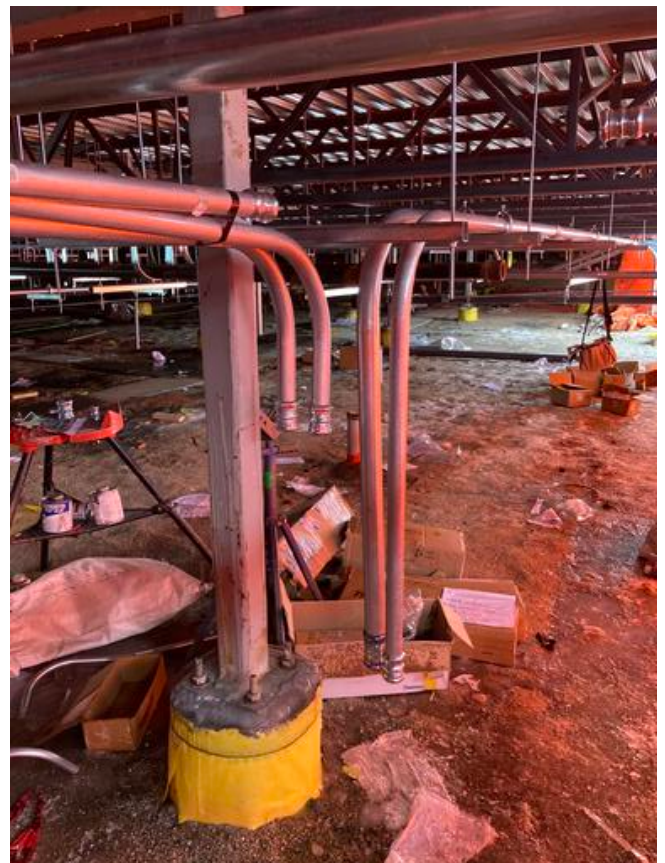

Grouted HSS post A1

**Anmol Kang**

Mar 3, 2021 4:42 PM





A1- Water lines in crawlspace

**Anmol Kang**

Mar 3, 2021 4:42 PM



Pipes for installation in B1 crawl space

**Anmol Kang**

Mar 3, 2021 4:42 PM

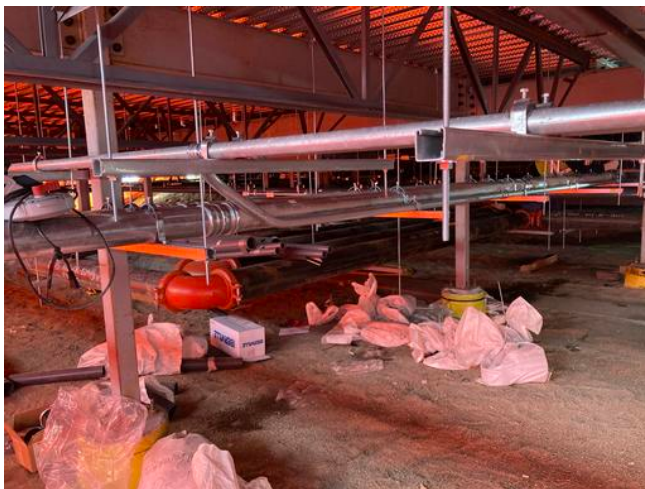

Pipes and hangers A1 crawl space

**Anmol Kang**

Mar 3, 2021 4:41 PM



Preparation for B1 piping in crawl space

**Anmol Kang**

Mar 3, 2021 4:41 PM



Setting up control points

**Anmol Kang**

Mar 3, 2021 4:37 PM



Passage to CS A2

**Anmol Kang**

Mar 3, 2021 4:37 PM





Steel Structure A3, B1 and penthouse

**Anmol Kang**

Mar 3, 2021 4:36 PM



Doing resection

**Anmol Kang**

Mar 3, 2021 4:36 PM



Steel Structure B1

**Anmol Kang**

Mar 2, 2021 4:38 PM



Formwork GB C2

**Anmol Kang**

Mar 2, 2021 4:37 PM



Formwork GB C2

**Anmol Kang**

Mar 2, 2021 4:37 PM



Steel Structure B1 and penthouse

**Anmol Kang**

Mar 2, 2021 4:36 PM



Steel Structure B1

**Anmol Kang**

Mar 2, 2021 4:36 PM



Q deck B1 roof level

**Anmol Kang**

Mar 2, 2021 4:35 PM





GB A1 and Steel structure A1

**Anmol Kang**

Mar 2, 2021 4:35 PM



Grade beam A2

**Anmol Kang**

Mar 2, 2021 4:35 PM



Steel Structure B1

**Anmol Kang**

Mar 2, 2021 4:35 PM



Grade beam A2

**Anmol Kang**

Mar 2, 2021 4:34 PM



Steel Structure B1 and penthouse

**Anmol Kang**

Mar 2, 2021 4:34 PM



Heating and hoarding over masonry A1

**Anmol Kang**

Mar 2, 2021 4:32 PM



B1 steel structure

**Anmol Kang**

Mar 1, 2021 4:34 PM



Q deck B1 Roof level and floor level

**Anmol Kang**

Mar 1, 2021 4:34 PM





Q deck B1 roof level

**Anmol Kang**

Mar 1, 2021 4:31 PM



Steel Structure B1

**Anmol Kang**

Mar 1, 2021 4:11 PM

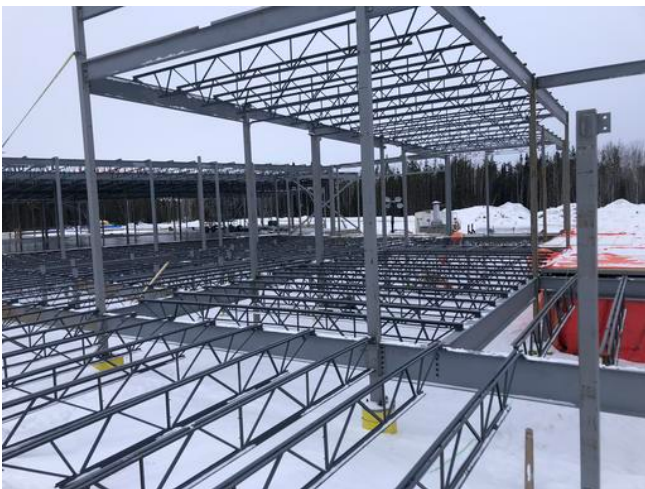

Steel structure A3 floor level and roof level

**Anmol Kang**

Mar 1, 2021 4:11 PM



A1- Conduits Installation

**Anmol Kang**

Mar 1, 2021 4:11 PM



Q deck B1 roof level  
**Anmol Kang**  
Mar 1, 2021 4:11 PM



surveying for layout of sleeves and hangers B1  
**Anmol Kang**  
Mar 1, 2021 4:10 PM



Steel Structure B1  
**Anmol Kang**  
Mar 1, 2021 3:47 PM



Steel Structure A1  
**Anmol Kang**  
Mar 1, 2021 3:47 PM





Q deck B1 roof level  
**Anmol Kang**  
Mar 1, 2021 3:44 PM



GB A1 and Steel structure A1  
**Anmol Kang**  
Mar 1, 2021 3:44 PM



Penthouse steel structure  
**Anmol Kang**  
Mar 1, 2021 3:43 PM



Q deck B1 roof level  
**Anmol Kang**  
Mar 1, 2021 3:43 PM



Q deck B1 roof level

**Anmol Kang**

Mar 1, 2021 3:41 PM



Steel Structure B1 and penthouse

**Anmol Kang**

Mar 1, 2021 3:40 PM

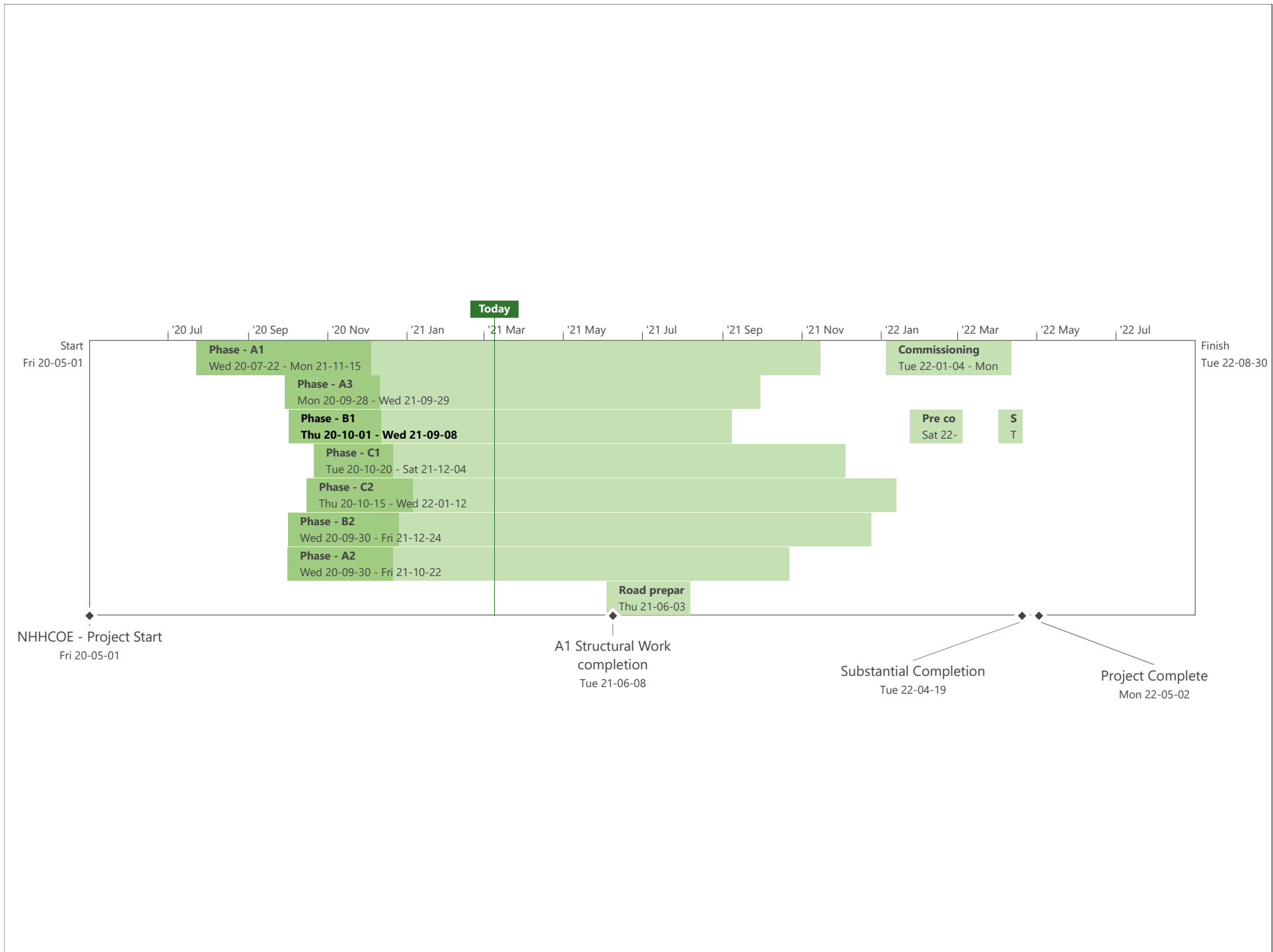



BACKFILL ACTIVITY

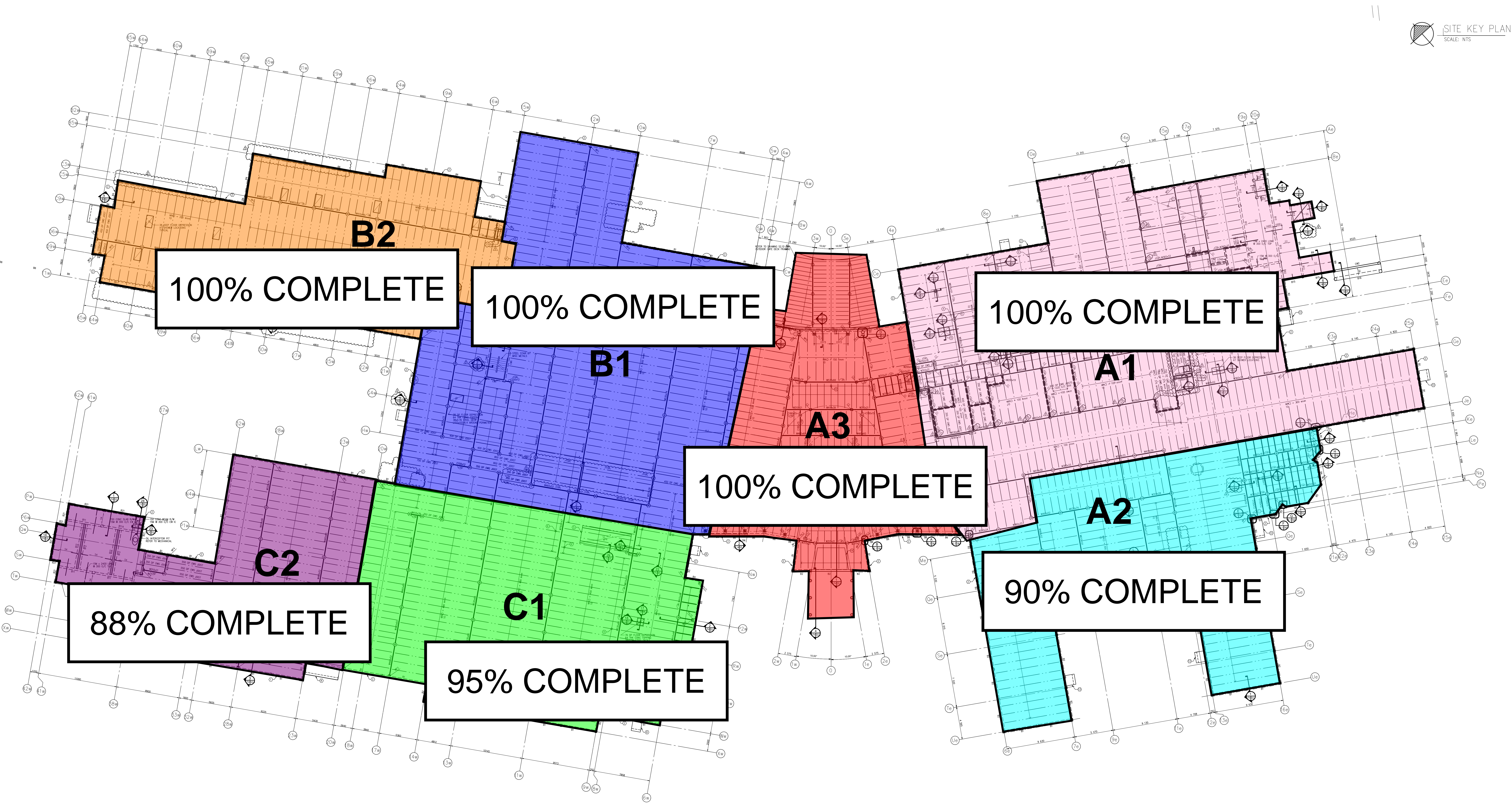



CONCRETE SLAB & MASONRY ACTIVITY

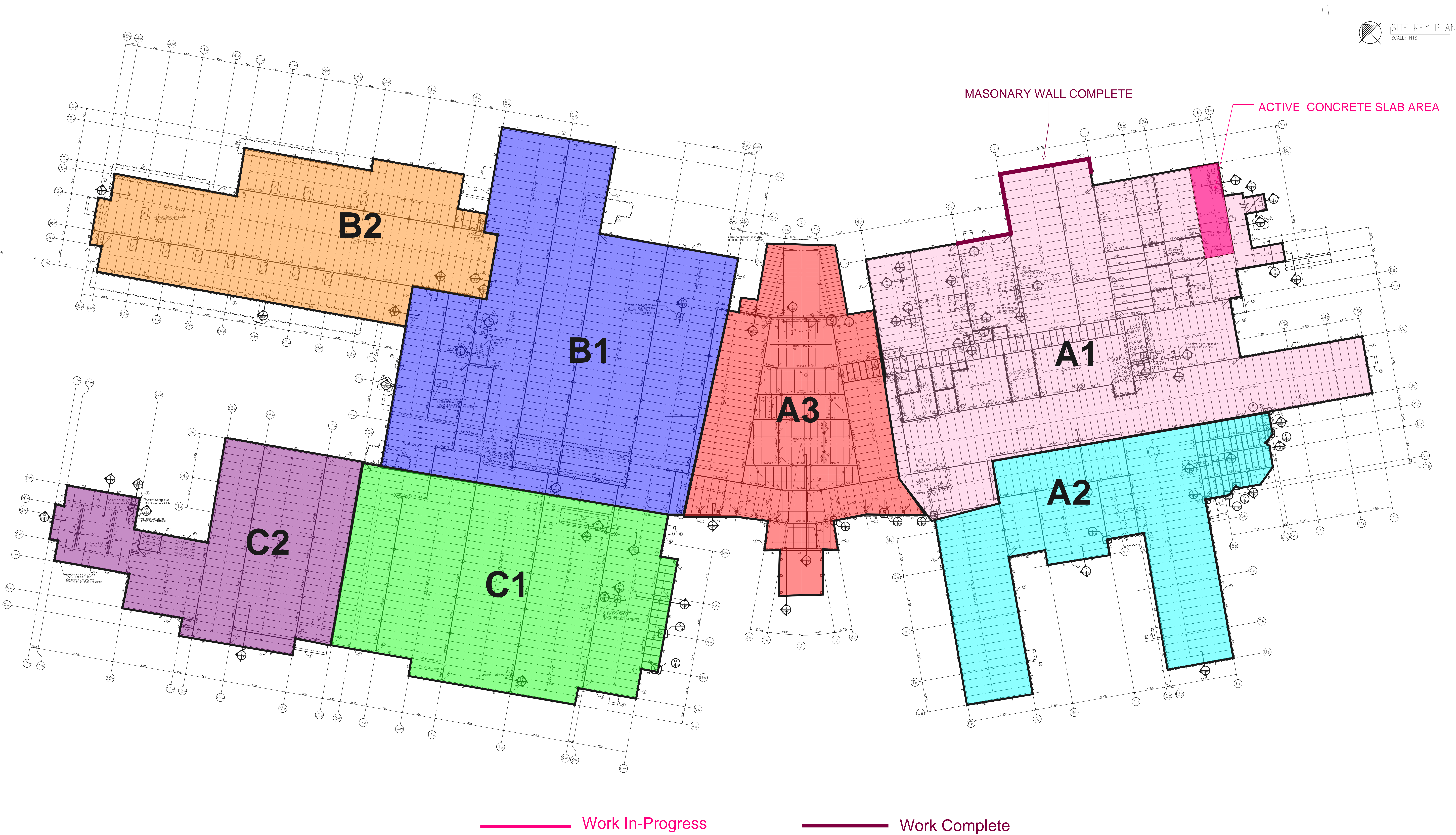



FOOTING, PIER & GRADE BEAM ACTIVITY

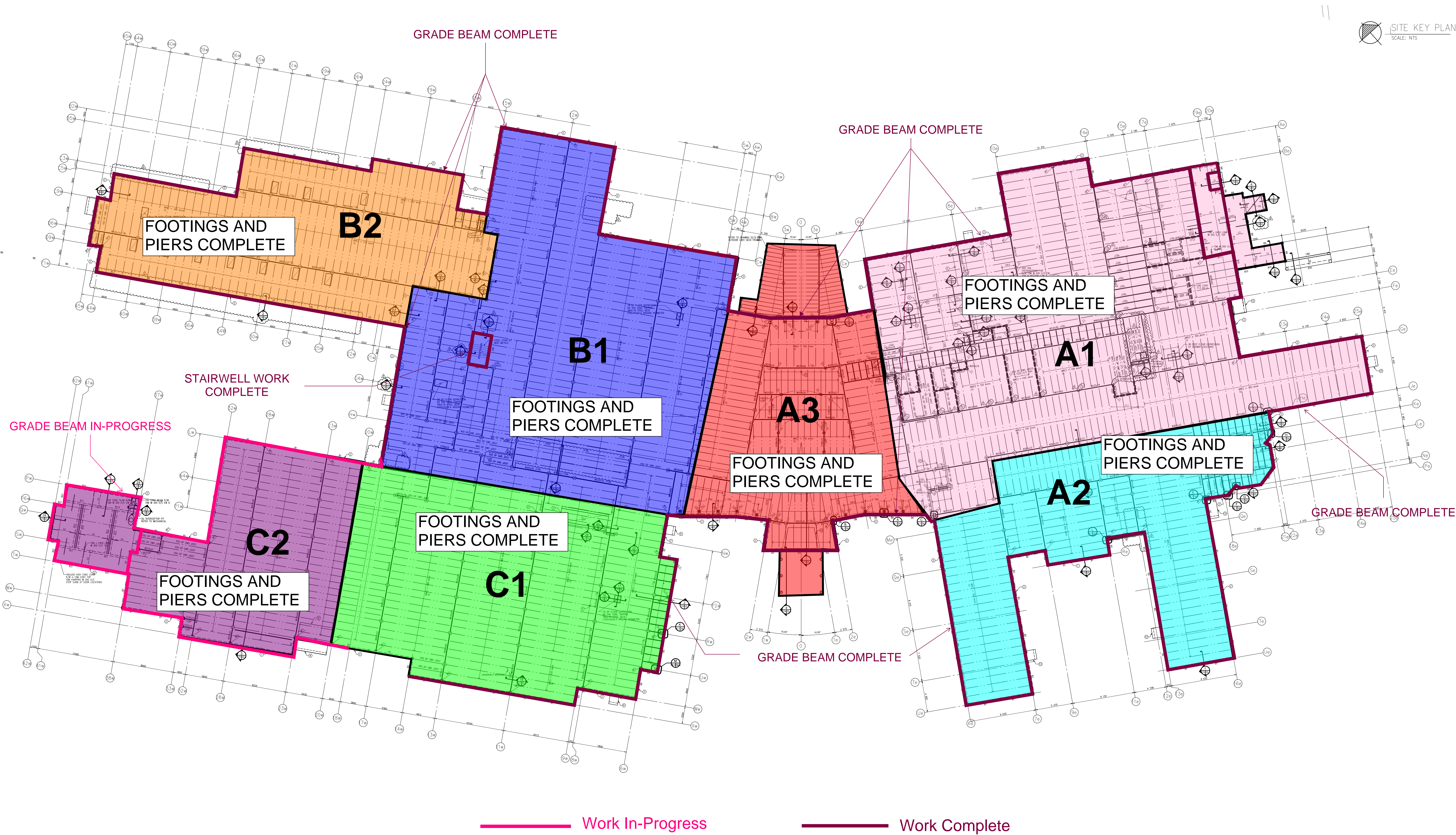



**B1**  
FLOOR LEVEL  
Structural Steel - 95%  
Q-Deck - 95%  
ROOF LEVEL  
Structural Steel - 90%  
Q-Deck - 90%

**A3**  
FLOOR LEVEL  
Structural Steel - 90%  
Q-Deck - 0%  
ROOF LEVEL  
Structural Steel - 40%  
Q-Deck - 0%

**A1**  
FLOOR LEVEL  
Structural Steel - 95%  
Q-Deck - 80%  
ROOF LEVEL  
Structural Steel - 0%  
Q-Deck - 0%

**B2**

**C2**

**C1**

**A2**

**0% COMPLETE**

**0% COMPLETE**

**0% COMPLETE**

**0% COMPLETE**

**SITE KEY PLAN**  
SCALE: NTS



WEEPING TILE UPDATE

