

Weekly Report

Mar 8th -15th 2021

Report # 32

Norway House Cree Nation

Health Centre of Excellence



Project:

CD4 – Health Centre of Excellence

Aman Chana

JNR Construction

Weekly Progress Report

Mar 16, 2021, ID #261

REPORT DETAILS

Description

Created by Aman Chana

1. WORK LOG

Crew	# Workers	# Total hours	Work performed
JNR	42	2520	See below for discriptions
Totals	42	2520	

2. CREW ONSITE

2.1 The following crews were active in this report period

- ☒ JNR
- ☒ Mechanical
- ☐ Electrical
- ☐ Masonry
- ☒ Structural Steel

3. ARCHITECTURAL

3.1 Ongoing Work

N/A

3.2 Completed Work

N/A

4. STRUCTURAL

4.1 Ongoing Work

Adjusting steel columns and beams, tightening joist in A3
Working on steel structure A3
Roof level Qdeck A3
Welding joist to beams B1
Installing structural supports for glulam

4.2 Completed Work

Concrete
Putting brackets on Gb
Installing rebar in C2
Working on hoarding for GB IN C2
Working on hoarding in B1
Working on sump pit covers in A1
Laying Poly in A2 and taping it together

5. MECHANICAL

5.1 Ongoing Work

Producing required shop drawing submittals -Ongoing

5.2 Completed Work

Cleaning of hydraulic and sanitary lines in A1
Installing remaining hangers in A1
Layout of sleeves in GB C2

6. ELECTRICAL

6.1 Ongoing Work

Producing required shop drawing submittals -Ongoing

6.2 Completed Work

Away from site for turn around

7. CIVIL

7.1 Ongoing Work

General site Cleanup

Stripping clay from borrow pit behind hospital site.

Hauling clay from the clay borrow pit behind hospital site to stock pile area.

Surveyor

Gridline layout, control point checking and layout.

Ground topo on the exterior of GB

Control transfer

Drafting and data management

Working on drawings

7.2 Completed Work

8. SAFETY AND COVID-19 SCREENING

8.1 Number of Covid Screening reports completed

JNR is continuing screening all visitors and staff daily who report to site.

252 Covid screening reports completed on site last week.

9. SITE VISIT SCHEDULE

9.1 Next scheduled site visit

Next scheduled visit to site is March 22nd for the steel inspection

PHOTOS (45)



C2- Placing rebar for grade beam

Anmol Kang

Mar 14, 2021 4:29 PM



C2- Building hoarding for grade beam

Anmol Kang

Mar 14, 2021 4:28 PM



C2- Placing rebar for grade beam

Anmol Kang

Mar 14, 2021 4:28 PM



A2- Placing sand over poly membrane

Anmol Kang

Mar 14, 2021 4:25 PM



C2- Buttoning up grade beam

Anmol Kang

Mar 14, 2021 4:25 PM



B1- Installing hangers / pipes in crawlspace

Anmol Kang

Mar 14, 2021 4:24 PM



B1- Installing hangers in crawlspace

Anmol Kang

Mar 14, 2021 4:22 PM



A3- Welding connection

Anmol Kang

Mar 14, 2021 4:19 PM



A2- Spreading sand over poly membrane

Anmol Kang

Mar 14, 2021 4:18 PM



A2- Placing sand over poly membrane

Anmol Kang

Mar 14, 2021 4:18 PM



A2- Spreading sand over poly membrane

Anmol Kang

Mar 14, 2021 4:17 PM



A3- Straightening structural steel

Anmol Kang

Mar 14, 2021 4:17 PM



A2- Placing sand over poly membrane

Anmol Kang

Mar 14, 2021 4:16 PM



A2- Placing poly membrane

Anmol Kang

Mar 13, 2021 5:44 PM



A3- Joist installation

Anmol Kang

Mar 13, 2021 5:44 PM



A3- Straightening structural steel

Anmol Kang

Mar 13, 2021 5:44 PM



B1- Hangers installation with diagonal bracing

Anmol Kang

Mar 13, 2021 5:42 PM



B1- Hangers installation with diagonal bracing

Anmol Kang

Mar 13, 2021 5:41 PM



C2- Grade beam rebar

Anmol Kang

Mar 13, 2021 5:39 PM



A2- Placing poly membrane

Anmol Kang

Mar 13, 2021 5:38 PM



A2- Placing poly membrane
Anmol Kang
Mar 13, 2021 5:38 PM

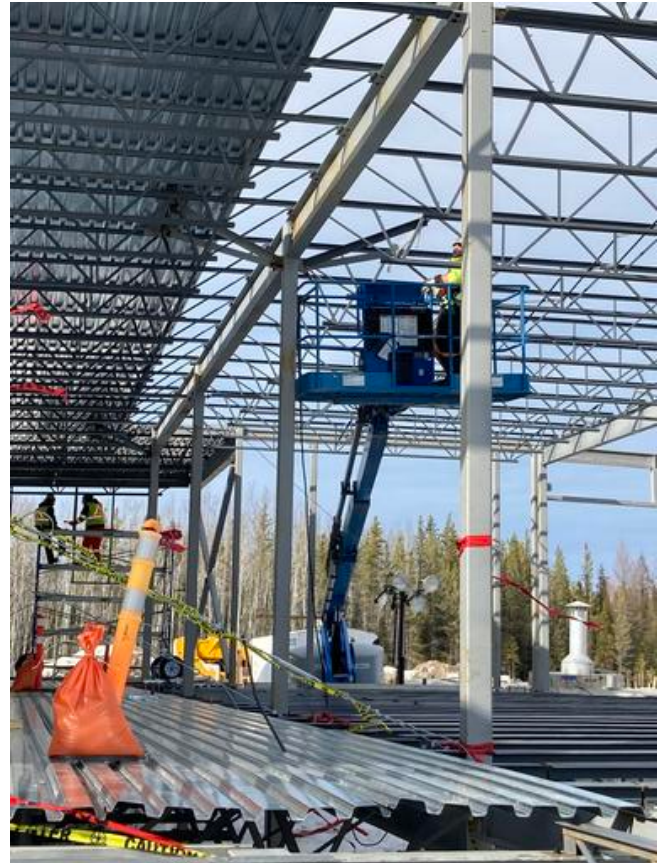

A3 roof level work in progress
Anmol Kang
Mar 12, 2021 5:48 PM



Hangers and piping in B1 crawlspace
Anmol Kang
Mar 12, 2021 5:48 PM



Rebaring GB in C2
Anmol Kang
Mar 12, 2021 5:46 PM



A2 sand over poly
Anmol Kang
Mar 12, 2021 5:46 PM



Rebaring work in progress in C2
Anmol Kang
Mar 12, 2021 5:46 PM



Rebaring of GB C2
Anmol Kang
Mar 12, 2021 5:45 PM



Installing supports for glulam in A3
Anmol Kang
Mar 12, 2021 5:43 PM



Supports for glulam
Anmol Kang
Mar 12, 2021 5:43 PM



Qdeck work complete for penthouse over B1
Anmol Kang
Mar 12, 2021 5:43 PM



Conduit under A1Qdeck
Anmol Kang
Mar 12, 2021 5:40 PM



A2 progress
Anmol Kang
Mar 12, 2021 5:40 PM

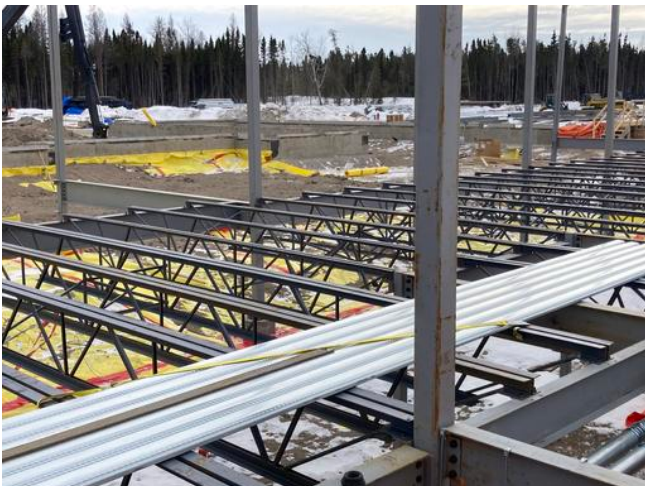

A2 work in progress
Anmol Kang
Mar 12, 2021 5:39 PM



B1 crawlspace
Anmol Kang
Mar 11, 2021 5:33 PM



B1 penthouse work in progress

Anmol Kang

Mar 11, 2021 5:32 PM



Penthouse Qdeck work in progress

Anmol Kang

Mar 11, 2021 5:32 PM



Preparing for poly in A2

Anmol Kang

Mar 11, 2021 5:31 PM



A2 sand over poly done in one part

Anmol Kang

Mar 11, 2021 5:30 PM

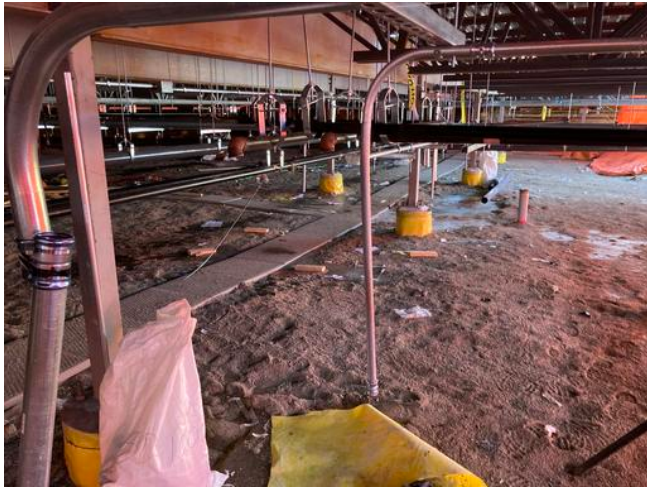

A1 crawlspace conduits and piping

Anmol Kang

Mar 11, 2021 5:30 PM



C2 grade beam work in progress

Anmol Kang

Mar 10, 2021 5:20 PM



shoveling snow before laying poly in A2

Anmol Kang

Mar 10, 2021 5:20 PM



Laying sand over poly in A2

Anmol Kang

Mar 10, 2021 5:20 PM



C2 grade beam work in progress

Anmol Kang

Mar 10, 2021 5:18 PM



Rebaring in C2

Anmol Kang

Mar 10, 2021 5:17 PM



Putting sand over poly in A2

Anmol Kang

Mar 10, 2021 5:15 PM

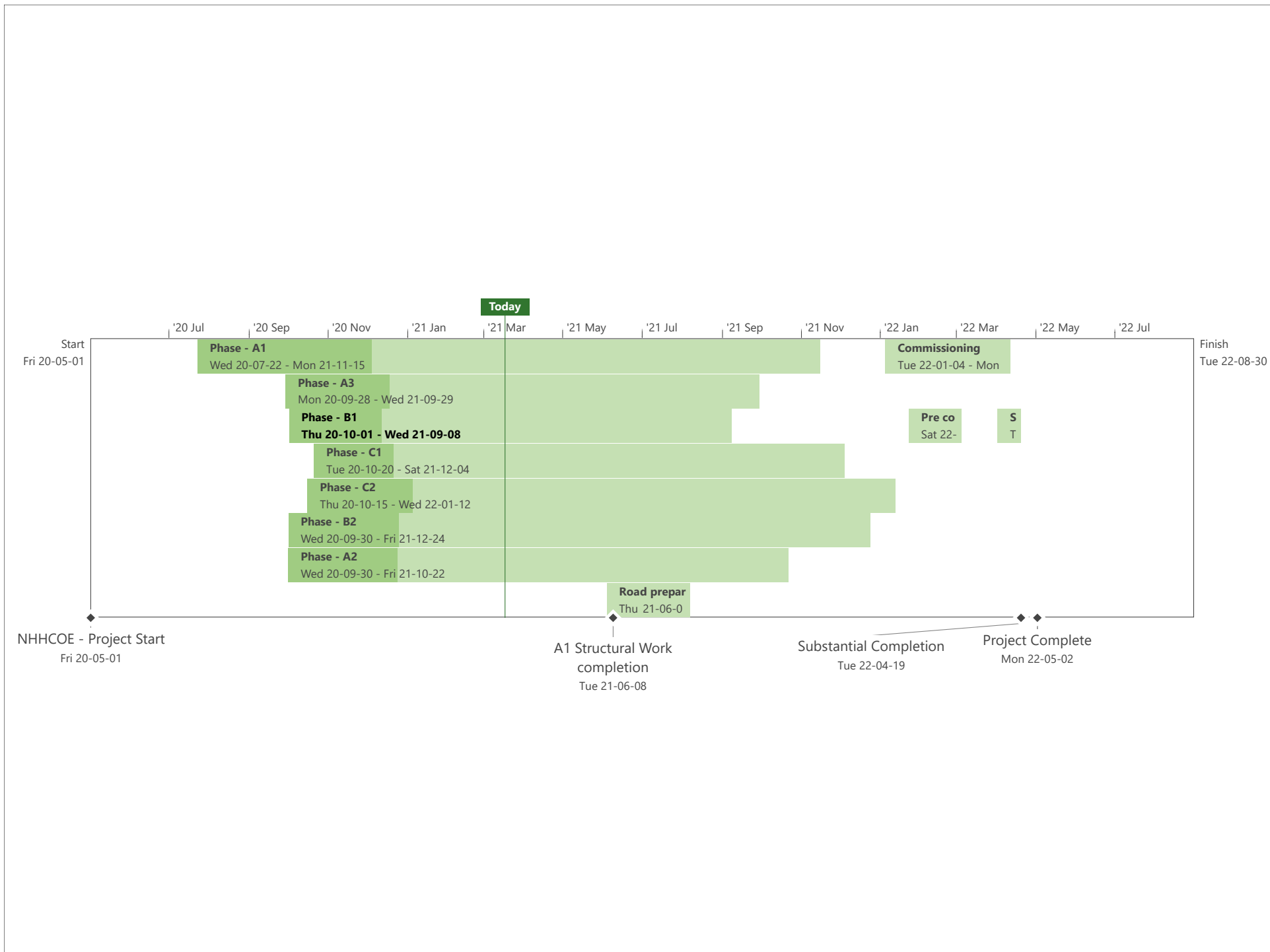

BACKFILL ACTIVITY

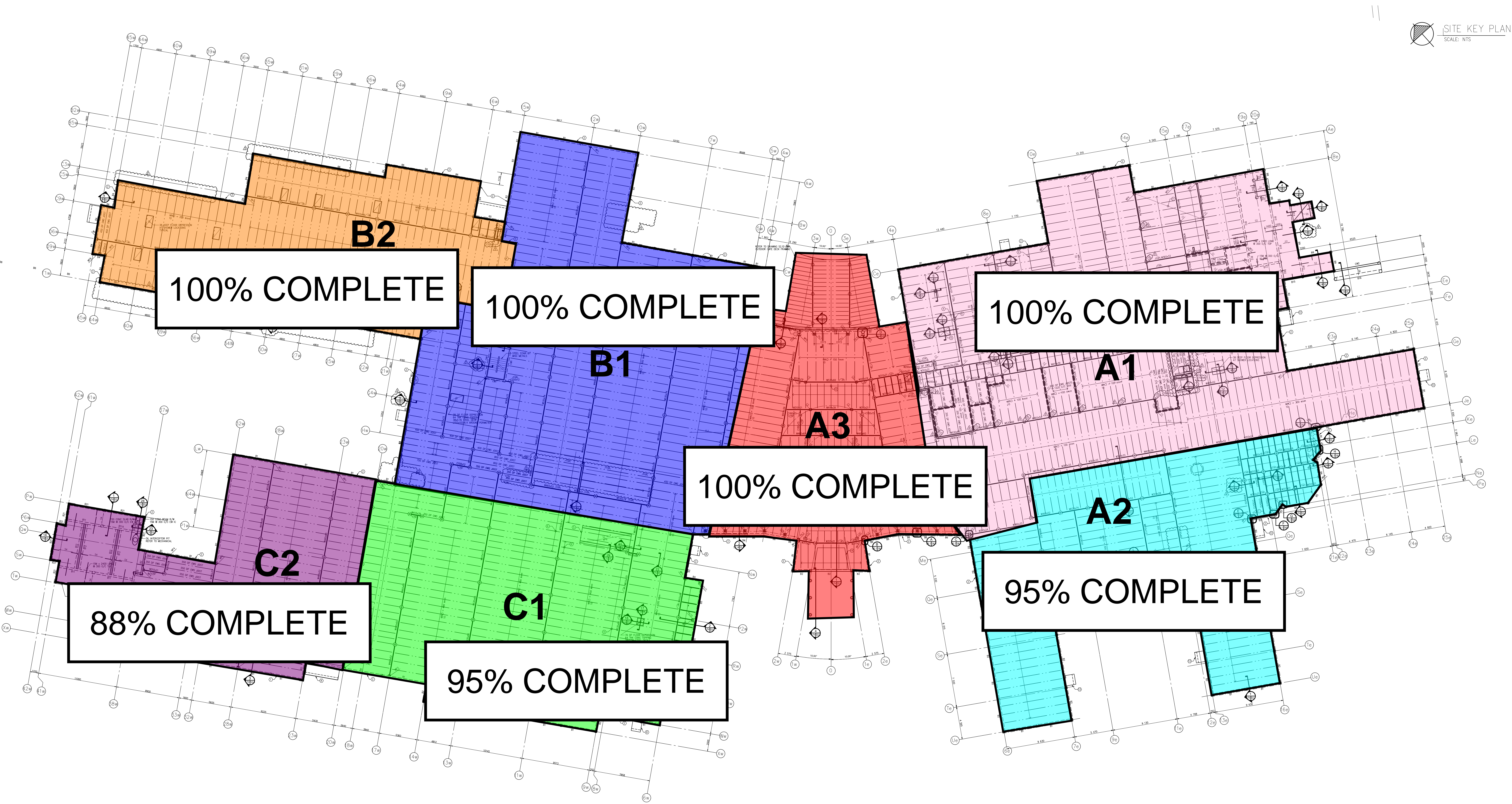

CONCRETE SLAB & MASONRY ACTIVITY

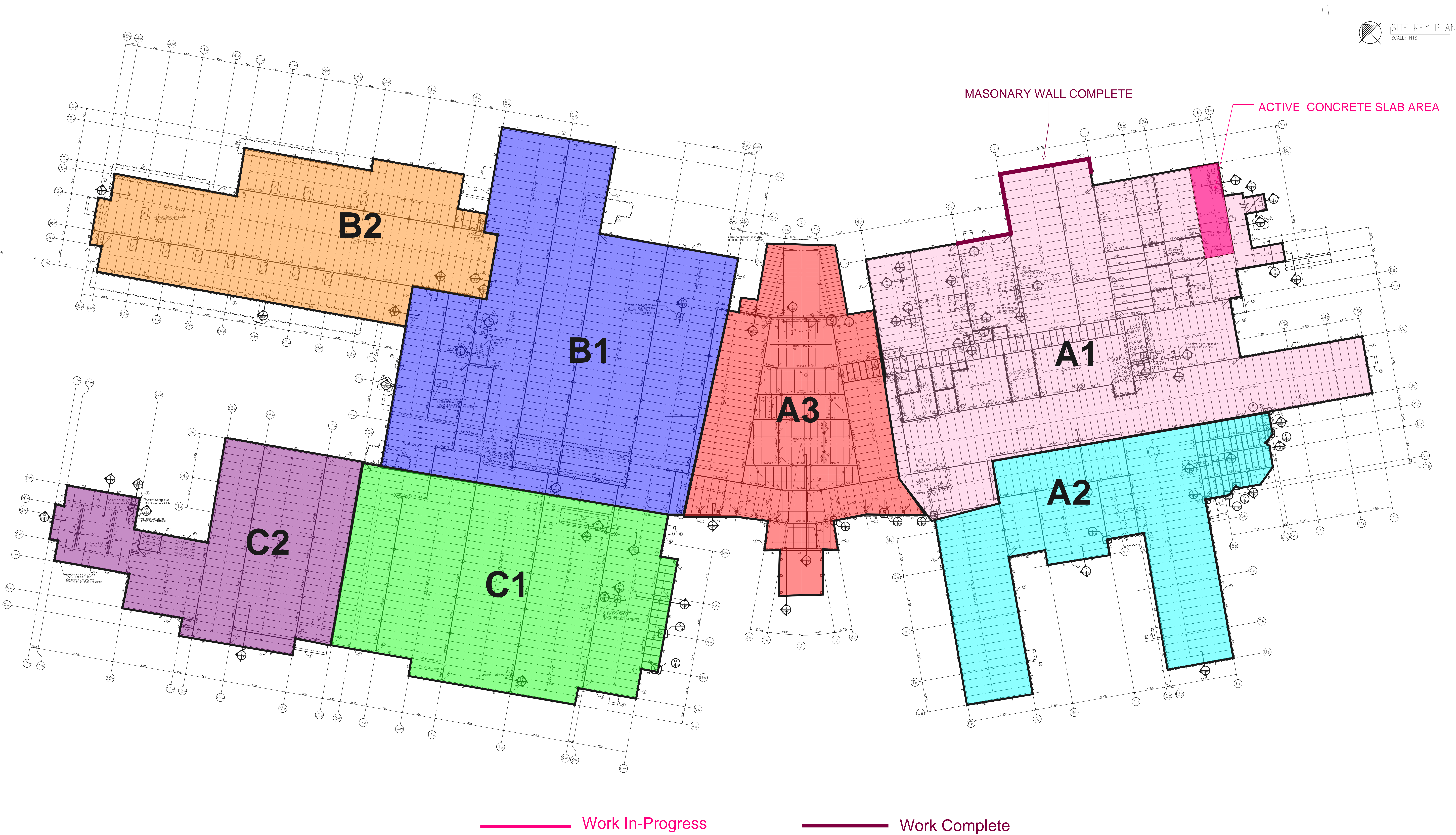

FOOTING, PIER & GRADE BEAM ACTIVITY

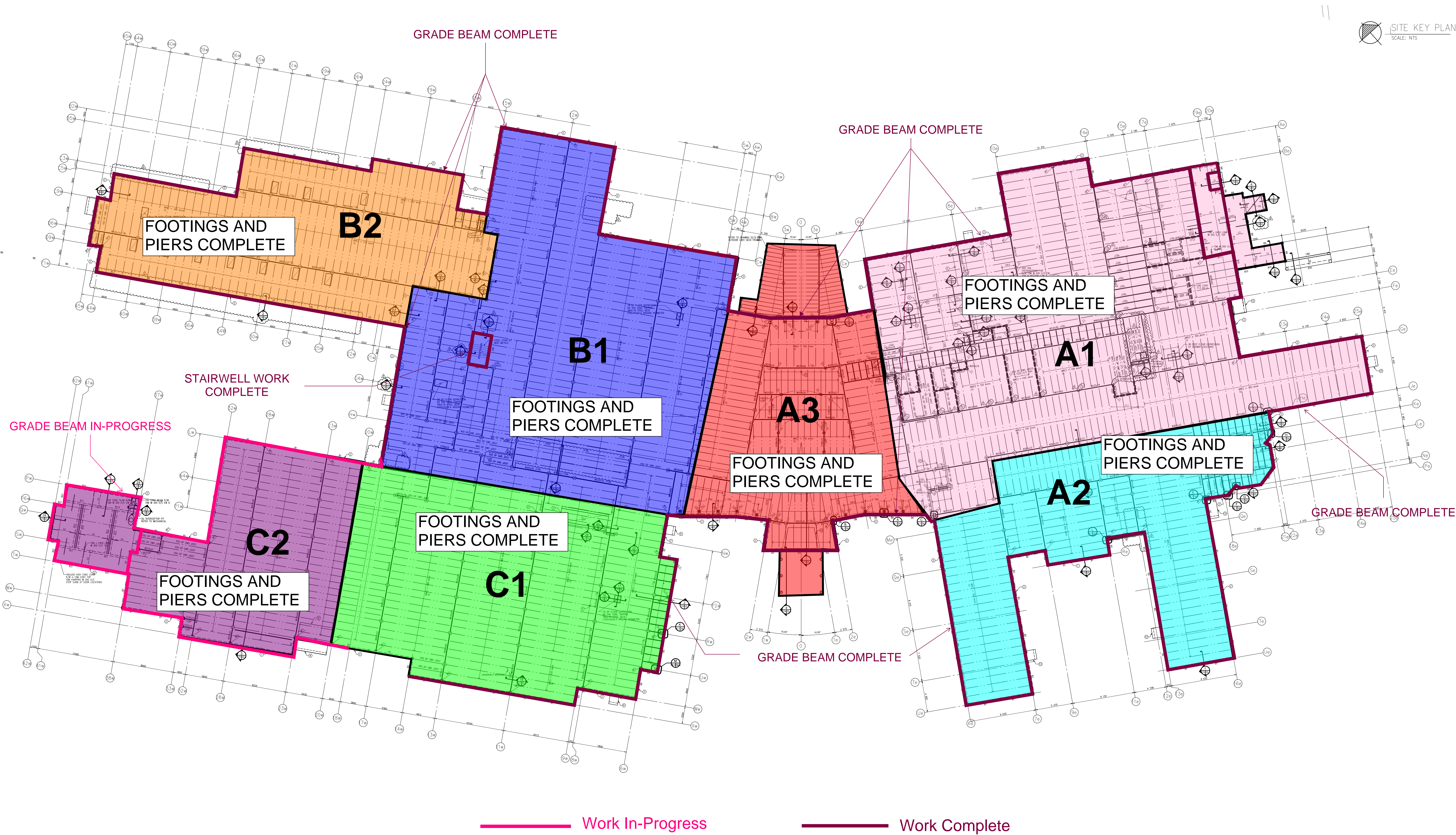

B1
FLOOR LEVEL
Structural Steel - 95%
Q-Deck - 95%
ROOF LEVEL
Structural Steel - 95%
Q-Deck - 95%

A3
FLOOR LEVEL
Structural Steel - 95%
Q-Deck - 0%
ROOF LEVEL
Structural Steel - 40%
Q-Deck - 0%

A1
FLOOR LEVEL
Structural Steel - 95%
Q-Deck - 80%
ROOF LEVEL
Structural Steel - 0%
Q-Deck - 0%

B2

C2

C1

A2

0% COMPLETE

0% COMPLETE

0% COMPLETE

0% COMPLETE

SITE KEY PLAN
SCALE: NTS

WEEPING TILE UPDATE

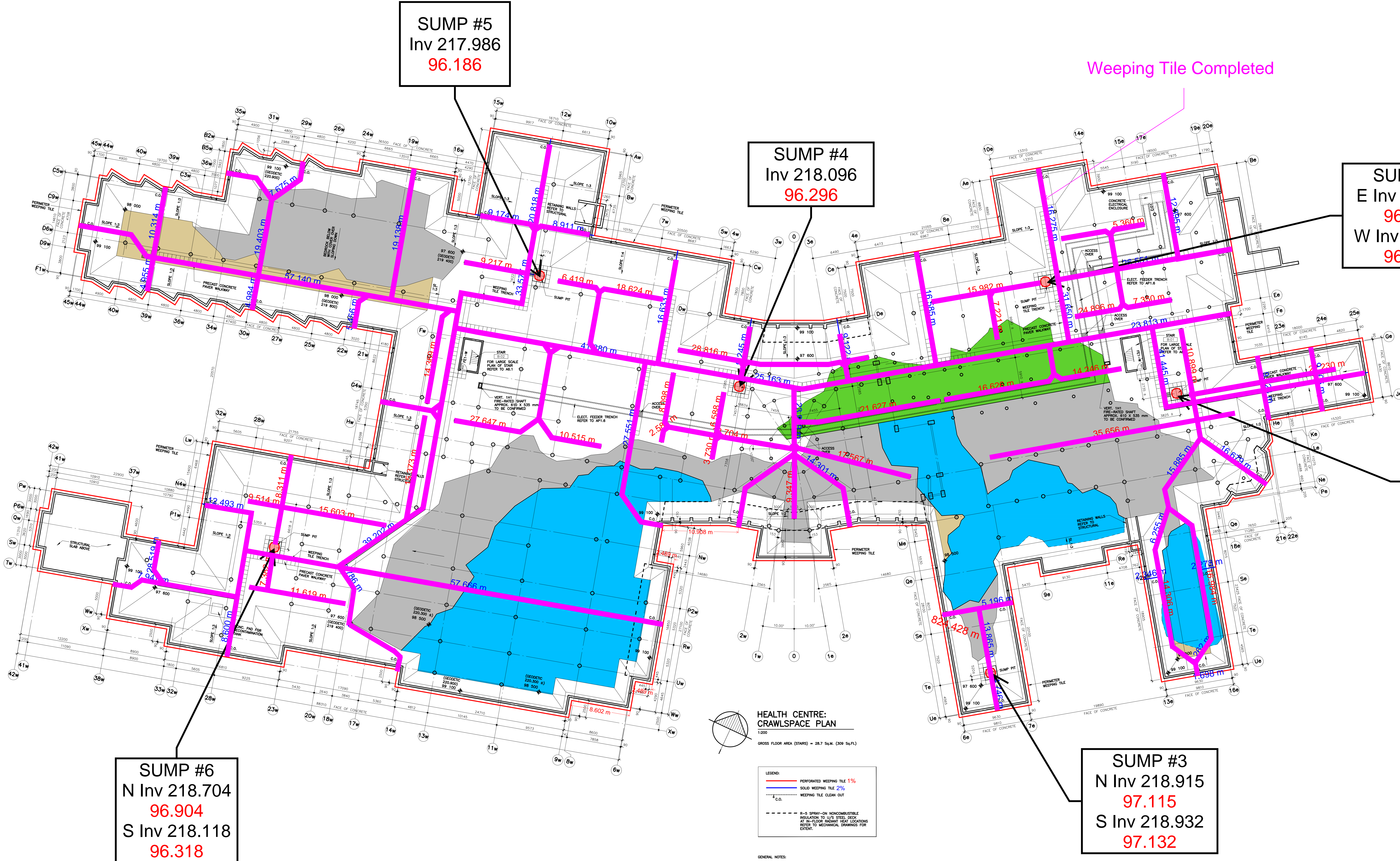

Work Completed