

Weekly Report

Mar 16th -22nd

2021 Report # 33

# Norway House Cree Nation

Health Centre of Excellence



Project:

CD4 – Health Centre of Excellence

Aman Chana

JNR Construction



# Weekly Progress Report

Mar 23, 2021, ID #278

## REPORT DETAILS

Description

Created by Aman Chana

### 1. WORK LOG

Crew	# Workers	# Total hours	Work performed
JNR	42	2500	See below for discriptions
Totals	42	2500	

### 2. CREW ONSITE

2.1 The following crews were active in this report period

- ☒ JNR
- ☒ Mechanical
- ☒ Electrical
- ☐ Masonry
- ☒ Structural Steel



### 3. ARCHITECTURAL

3.1 Ongoing Work

N/A

3.2 Completed Work

N/A

### 4. STRUCTURAL

4.1 Ongoing Work

Placing Q-deck / Torqueing & Straightening Structural Steel (A3)  
Erection of Main Floor (A2)  
Installing Glulam (A3)  
(6 - Workers / 1- Crane Operator / 1 - Supervisor)

4.2 Completed Work

Concrete  
B1 Penthouse  
-Placing & tying wire mesh over Q-Deck / Building hoardings  
B1 Main Floor  
-Building hoardings / Lighting / placing heating equipment  
B1 crawlspace  
-Leveling & Compacting stair area / Grouting under baseplates / installing temp Lighting  
-Building formwork for concrete slab (B1-Stairs)  
C2- Grade Beam work  
-Buttoning up  
-Heating & hoarding  
Building formwork for slab-on-deck (B1)

### 5. MECHANICAL

5.1 Ongoing Work

Producing required shop drawing submittals -Ongoing

5.2 Completed Work

Installing Sanitary lines (B1- Crawlspace)  
Installing floor drains / prep for concrete (B1)  
Installing sleeves (B1- Penthouse)  
Installing drain offsets (B1- Main Floor)



## 6. ELECTRICAL

### 6.1 Ongoing Work

**Producing required shop drawing submittals -Ongoing**

### 6.2 Completed Work

**Work Packages in Area A1 crawl space, box supports, and site fit connections  
Working on temporary power C-Can**

## 7. CIVIL

### 7.1 Ongoing Work

**Operating Rock Truck / Excavator / Crawler Tractor  
Stockpiled clay for placing around the hospital**

**Surveyor  
Wall calculations (B1)  
Drafting and data management**

### 7.2 Completed Work

## 8. SAFETY AND COVID-19 SCREENING

### 8.1 Number of Covid Screening reports completed

**JNR is continuing screening all visitors and staff daily who report to site.  
250 Covid screening reports completed on site last week.**

## 9. SITE VISIT SCHEDULE

### 9.1 Next scheduled site visit

**Next scheduled visit to site is to be determined**

## NOTES



On Friday March 19th the PAT team advised new restrictions for travel into the community. New travel rules state that all travelers into the community must present a negative covid test prior to being authorized into the community. These new rules have impacted JNR and its sub trades as one sub trade was planning to mobilize to site Monday the 22nd of March. JNR will be submitting a notice of delay for this item in the coming days.

## PHOTOS (50)



A1 Crawlspace - Conduits installation

**Arshdeep Grewal**

Mar 21, 2021 11:53 AM



B1 Penthouse

**Arshdeep Grewal**

Mar 21, 2021 11:53 AM





A1 - Wescan Electrical working PVC connections  
**Arshdeep Grewal**  
Mar 21, 2021 11:53 AM



B1 - Building hoarding for penthouse  
**Arshdeep Grewal**  
Mar 21, 2021 11:53 AM





B1 - Building hoarding for penthouse  
**Arshdeep Grewal**  
Mar 21, 2021 11:53 AM



B1 - Building hoarding for penthouse  
**Arshdeep Grewal**  
Mar 21, 2021 11:53 AM





B1 - Main Floor

**Arshdeep Grewal**

Mar 21, 2021 11:53 AM

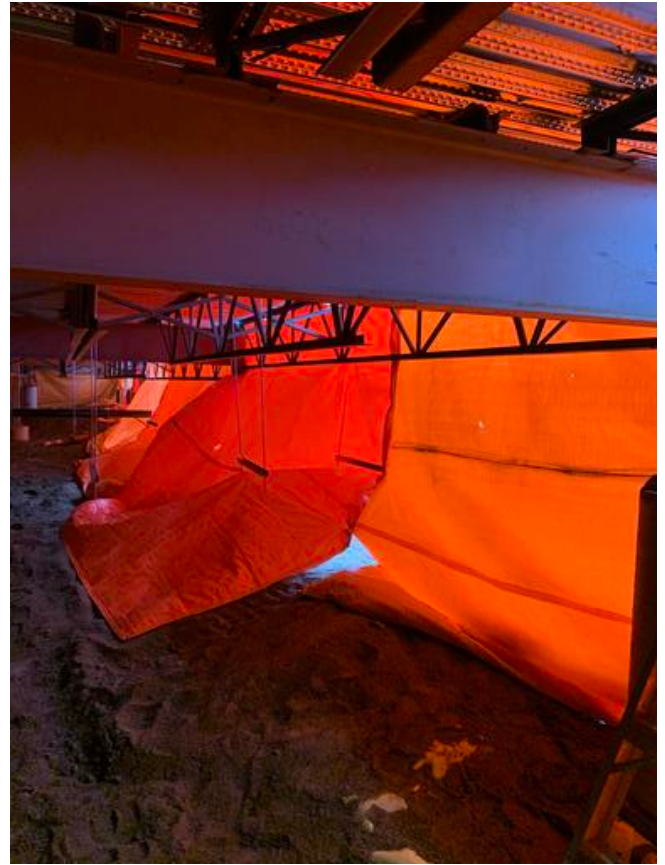

B1 - Fixing hoarding in crawlspace

**Arshdeep Grewal**

Mar 21, 2021 11:53 AM





B1 - Compacting & leveling stair area

**Arshdeep Grewal**

Mar 21, 2021 11:53 AM



A3- Placing Q-Deck

**Arshdeep Grewal**

Mar 21, 2021 11:53 AM





A3 / A2 - structural steel  
**Arshdeep Grewal**  
Mar 21, 2021 11:53 AM



A2 - Erection of floor structural  
**Arshdeep Grewal**  
Mar 21, 2021 11:53 AM





A3 / A2 - structural steel  
**Arshdeep Grewal**  
Mar 21, 2021 11:53 AM



A1 - Structural steel  
**Arshdeep Grewal**  
Mar 21, 2021 11:53 AM





A2 - Erection of floor structural  
**Arshdeep Grewal**  
Mar 21, 2021 11:53 AM



B1 Stairs - Cutting formwork for slab  
**Arshdeep Grewal**  
Mar 21, 2021 11:53 AM





B1- Grouting under baseplate  
**Arshdeep Grewal**  
Mar 20, 2021 8:01 AM

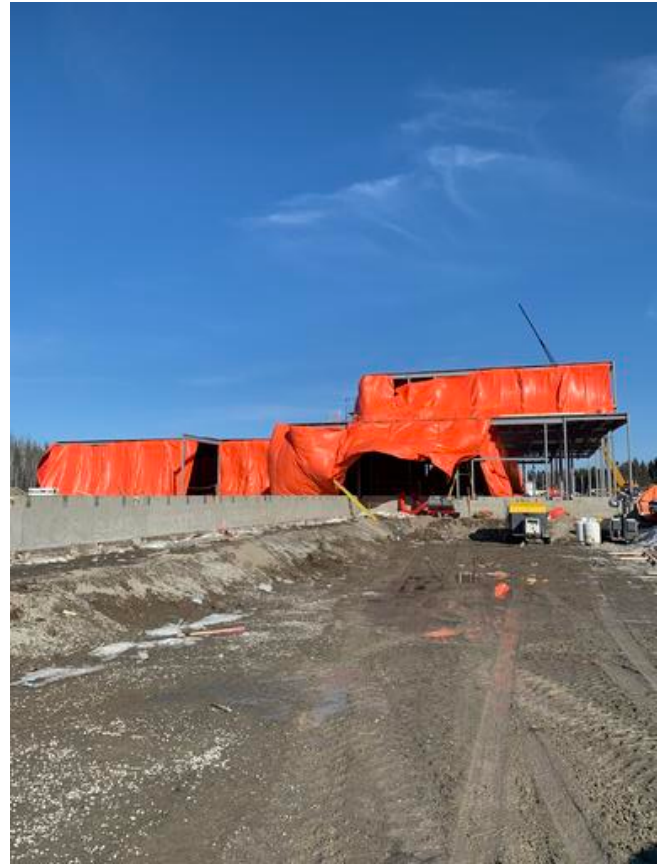

B1 - Building hoardings  
**Arshdeep Grewal**  
Mar 20, 2021 8:01 AM





A3 - Preparing for Glulam installation  
**Arshdeep Grewal**  
Mar 20, 2021 8:01 AM

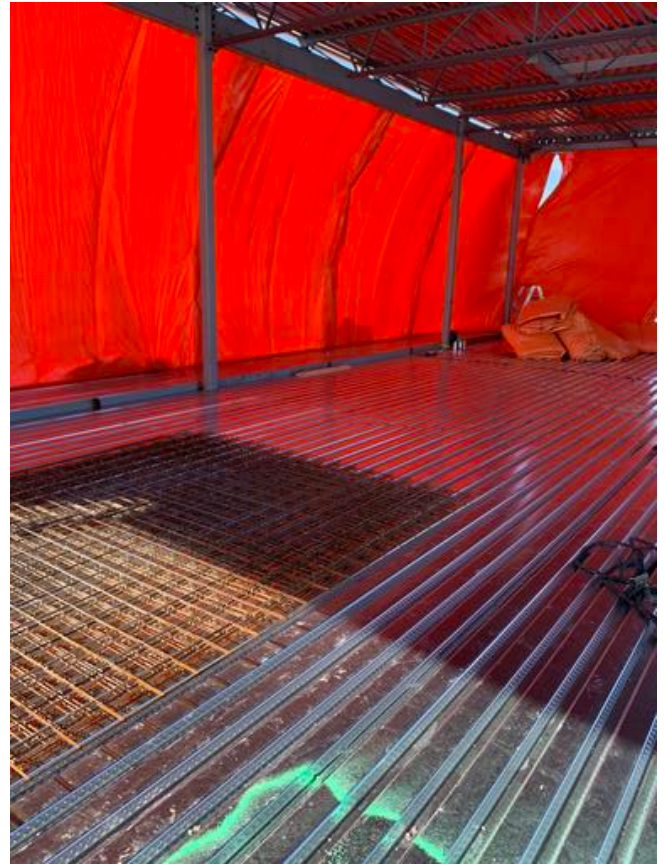

B1 Penthouse- Tying wire mesh over Q-Deck  
**Arshdeep Grewal**  
Mar 20, 2021 8:01 AM





A3- Placing Q-Deck  
**Arshdeep Grewal**  
Mar 20, 2021 8:01 AM



B1- Leveling area for poly installation  
**Arshdeep Grewal**  
Mar 20, 2021 8:01 AM





B1 Main Floor- Placing lights  
**Arshdeep Grewal**  
Mar 20, 2021 8:01 AM



B1 Main Floor - Building hoardings  
**Arshdeep Grewal**  
Mar 20, 2021 8:01 AM





B1- Grout under baseplate  
**Arshdeep Grewal**  
Mar 20, 2021 8:01 AM



A3- Structural steel  
**Wayne Dee**  
Mar 19, 2021 1:43 PM





A3- Structural steel

**Wayne Dee**

Mar 19, 2021 1:43 PM

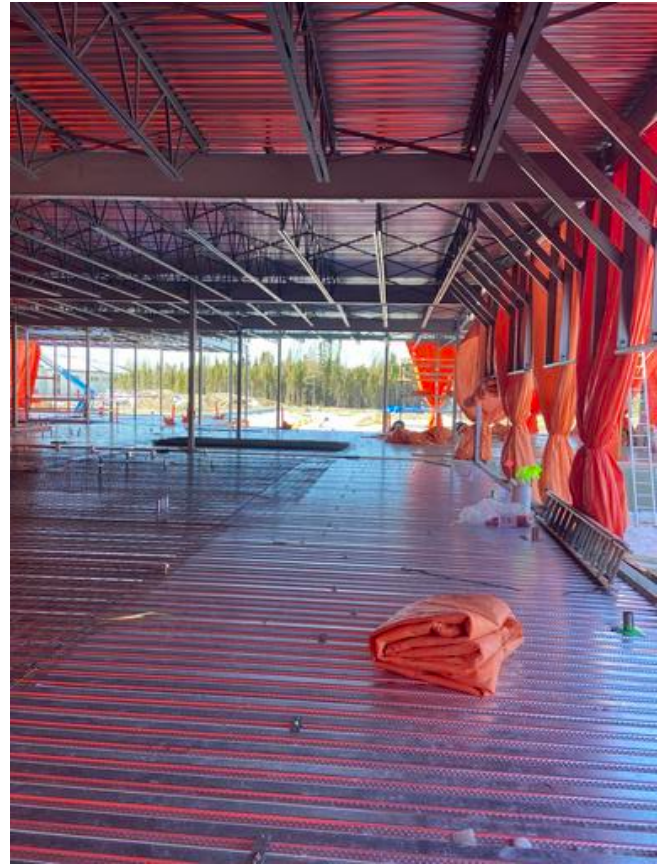

B1- Placing wire mesh over Q-Deck

**Wayne Dee**

Mar 19, 2021 1:43 PM





B1- Placing wire mesh over Q-Deck

**Wayne Dee**

Mar 19, 2021 1:43 PM



A3- Structural steel

**Wayne Dee**

Mar 19, 2021 1:43 PM





B1- Placing wire mesh over Q-Deck

**Wayne Dee**

Mar 19, 2021 1:43 PM



B1 / C1 / C2- Aerial view

**Wayne Dee**

Mar 19, 2021 1:41 PM



A3 / B1 - Aerial view of structural steel

**Wayne Dee**

Mar 19, 2021 1:41 PM



A1 / A2 / A3 / B1 - Aerial view of structural steel

**Wayne Dee**

Mar 19, 2021 1:41 PM





A2 - Aerial view of crane placing steel

**Wayne Dee**

Mar 19, 2021 1:41 PM



B1- Aerial view of penthouse

**Wayne Dee**

Mar 19, 2021 1:41 PM



B1- Aerial view of hoarding main floor

**Wayne Dee**

Mar 19, 2021 1:41 PM



A1- Aerial view of structural steel

**Wayne Dee**

Mar 19, 2021 1:39 PM





A2- Aerial view of structural steel

**Wayne Dee**

Mar 19, 2021 1:39 PM



B1- Aerial view

**Wayne Dee**

Mar 19, 2021 1:39 PM



Aerial view of site

**Wayne Dee**

Mar 19, 2021 1:39 PM



Wescan Electrical working in temporary power C-Can

**Arshdeep Grewal**

Mar 19, 2021 9:10 AM





Rock truck unloading material  
**Arshdeep Grewal**  
Mar 19, 2021 9:10 AM



A2- Erecting of floor structure  
**Arshdeep Grewal**  
Mar 19, 2021 9:10 AM





B1 (Penthouse) - Installing drains and sleeves  
**Arshdeep Grewal**  
Mar 19, 2021 9:10 AM



C2- Excavator loading truck with dirt  
**Arshdeep Grewal**  
Mar 19, 2021 9:10 AM





B1 (Penthouse)- Securing openings  
**Arshdeep Grewal**  
Mar 19, 2021 9:10 AM

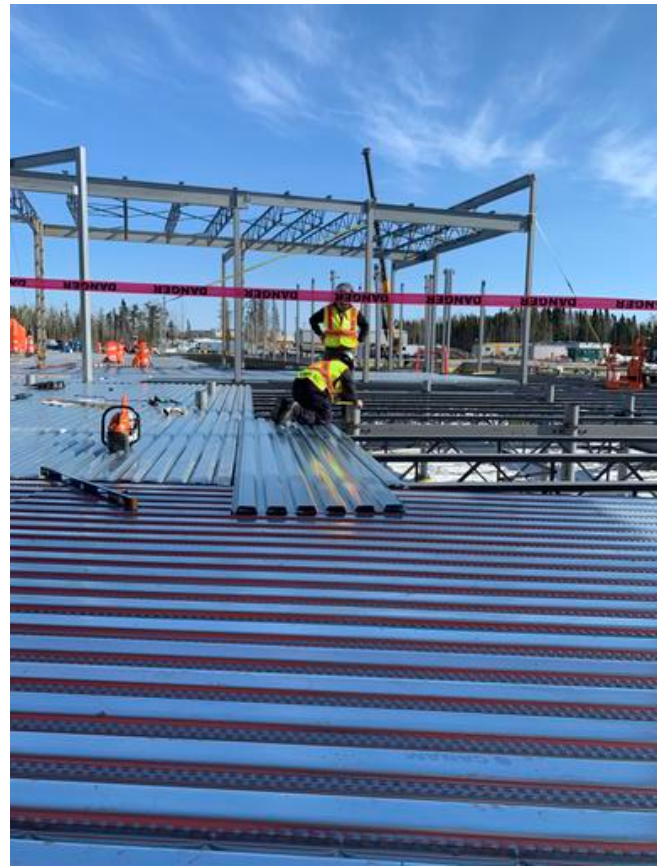

A3- Wescan structural placing Q-deck  
**Arshdeep Grewal**  
Mar 19, 2021 9:10 AM



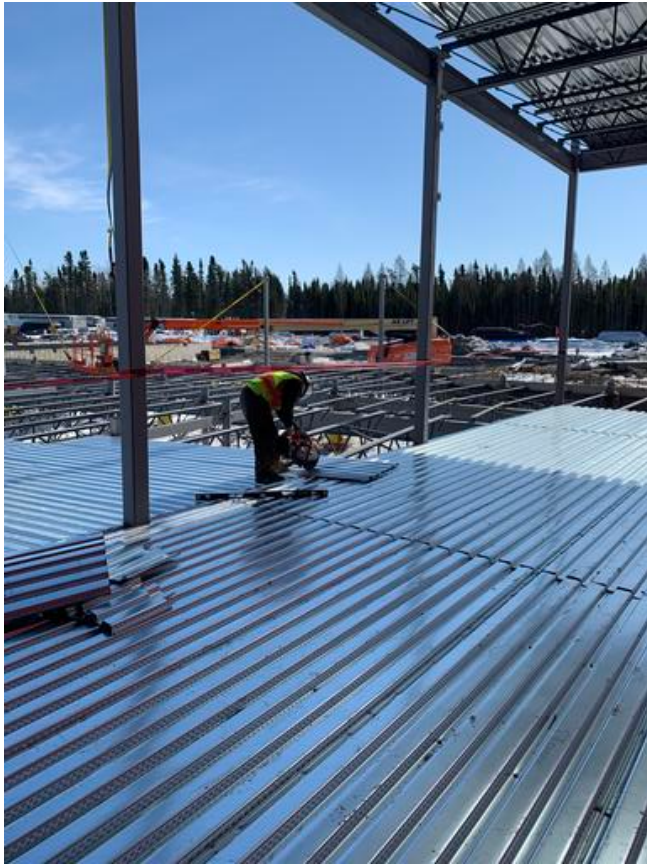

A3- Wescan structural placing Q-deck  
**Arshdeep Grewal**  
Mar 19, 2021 9:10 AM

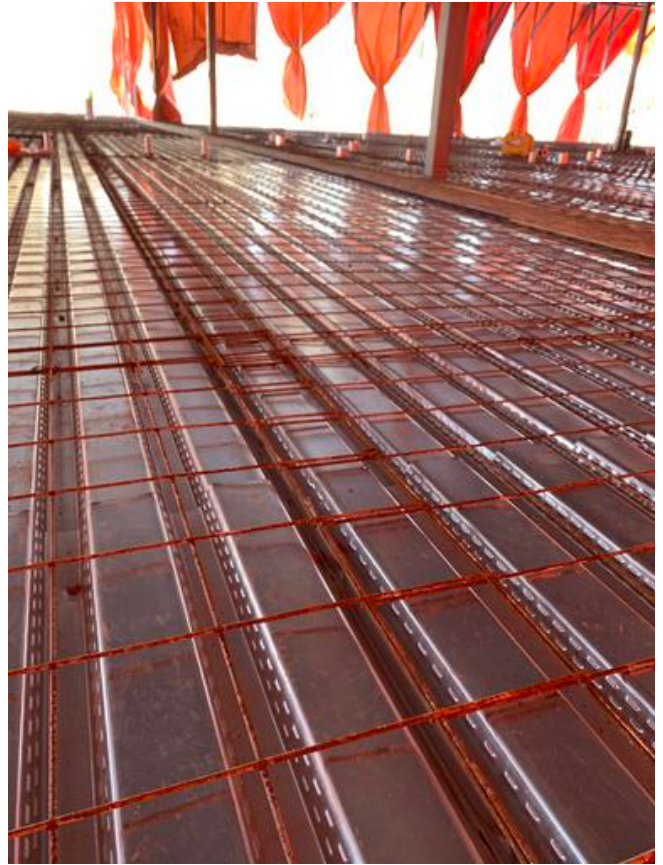

B1- Mesh wire over Q-Deck  
**Arshdeep Grewal**  
Mar 19, 2021 9:10 AM



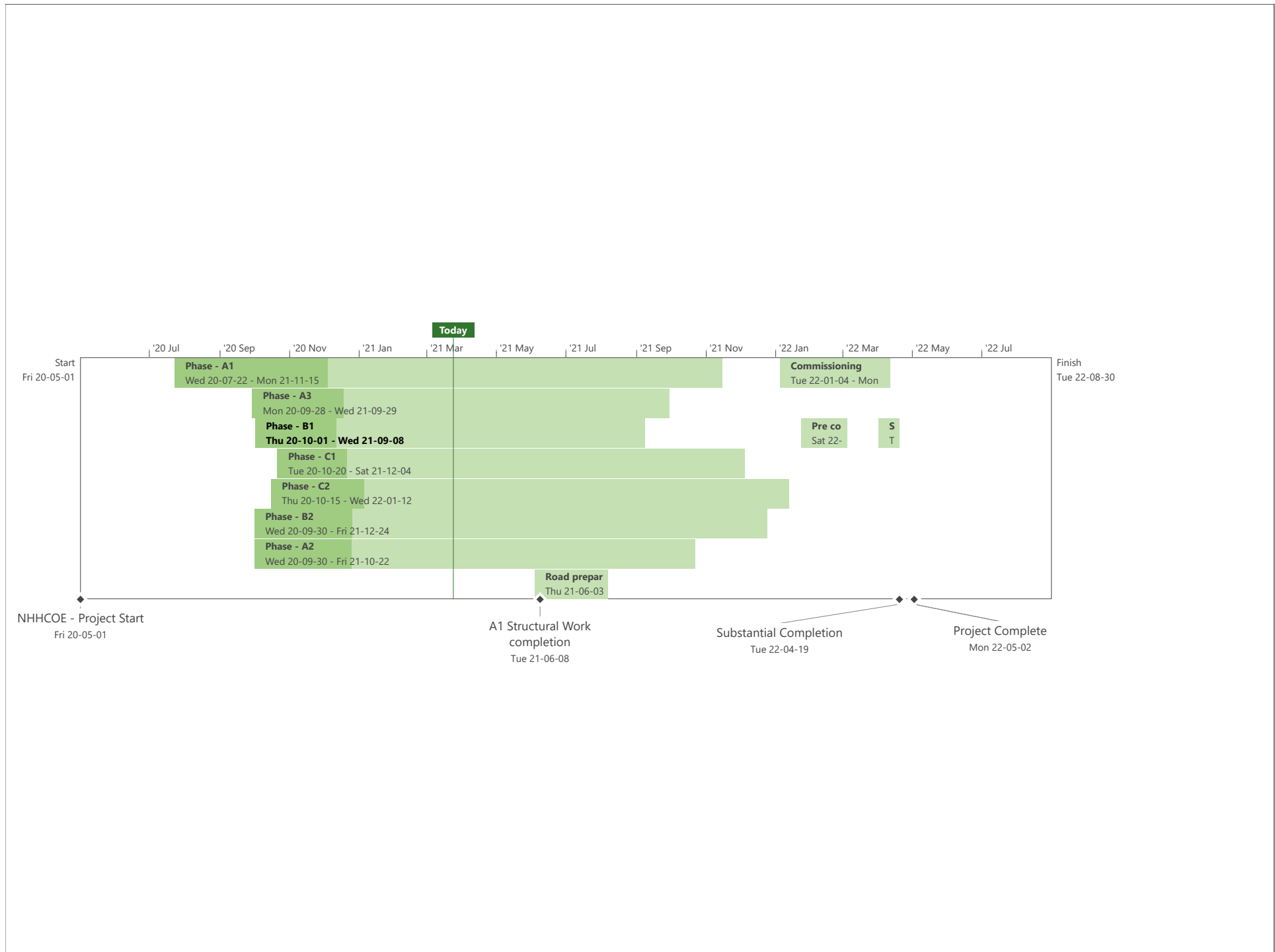



BACKFILL ACTIVITY

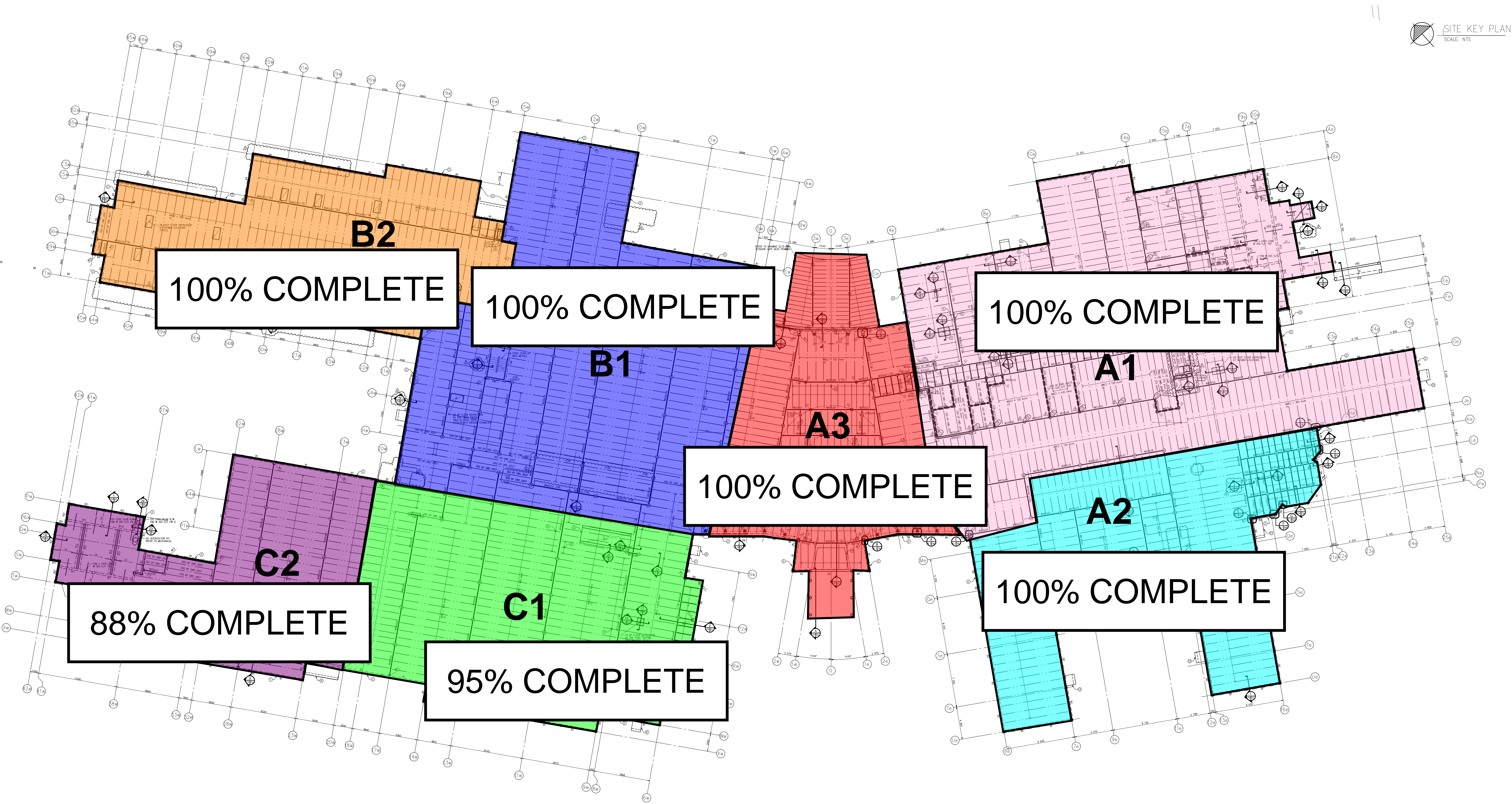



CONCRETE SLAB ACTIVITY

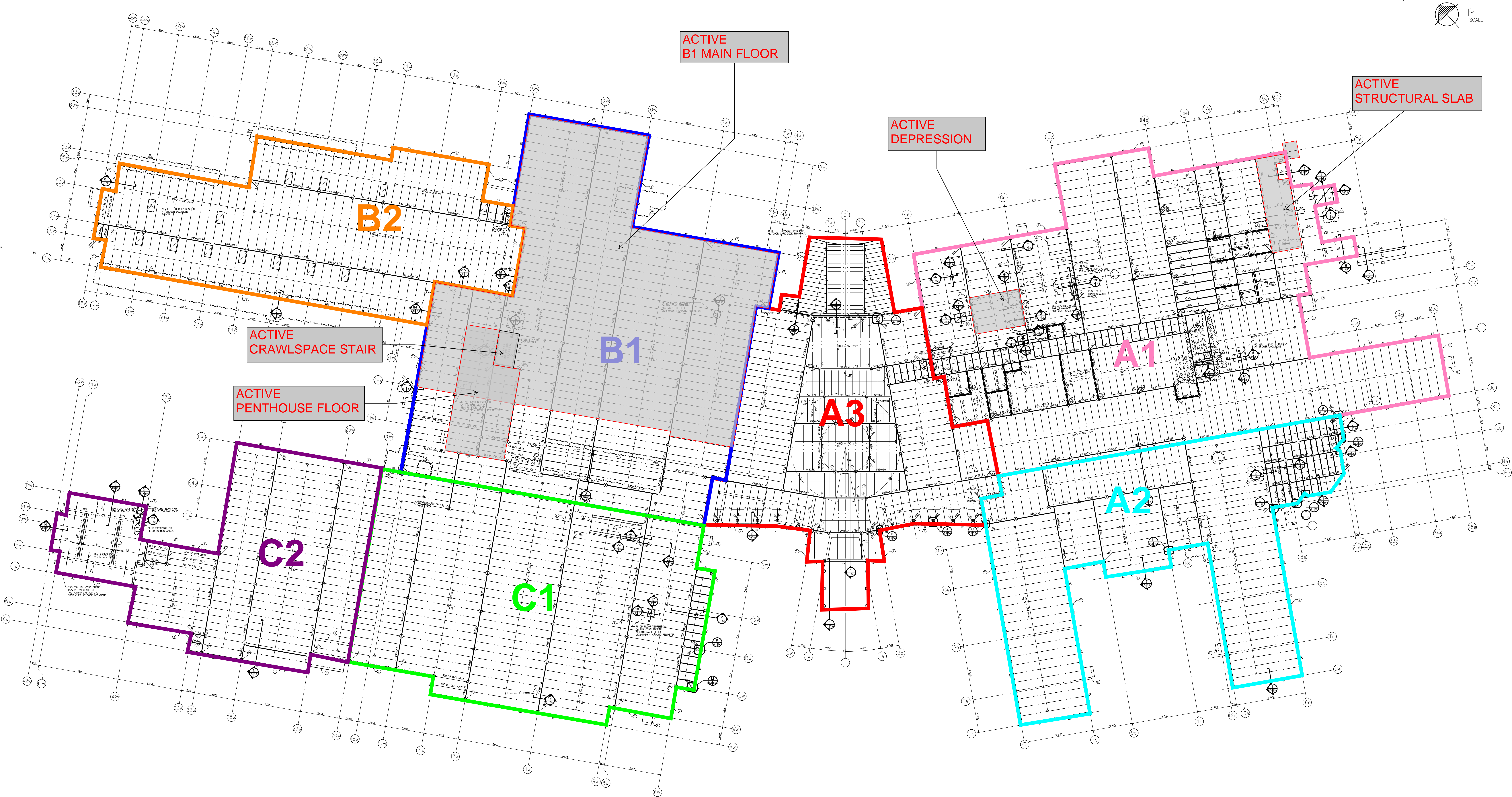



FOOTING, PIER & GRADE BEAM ACTIVITY

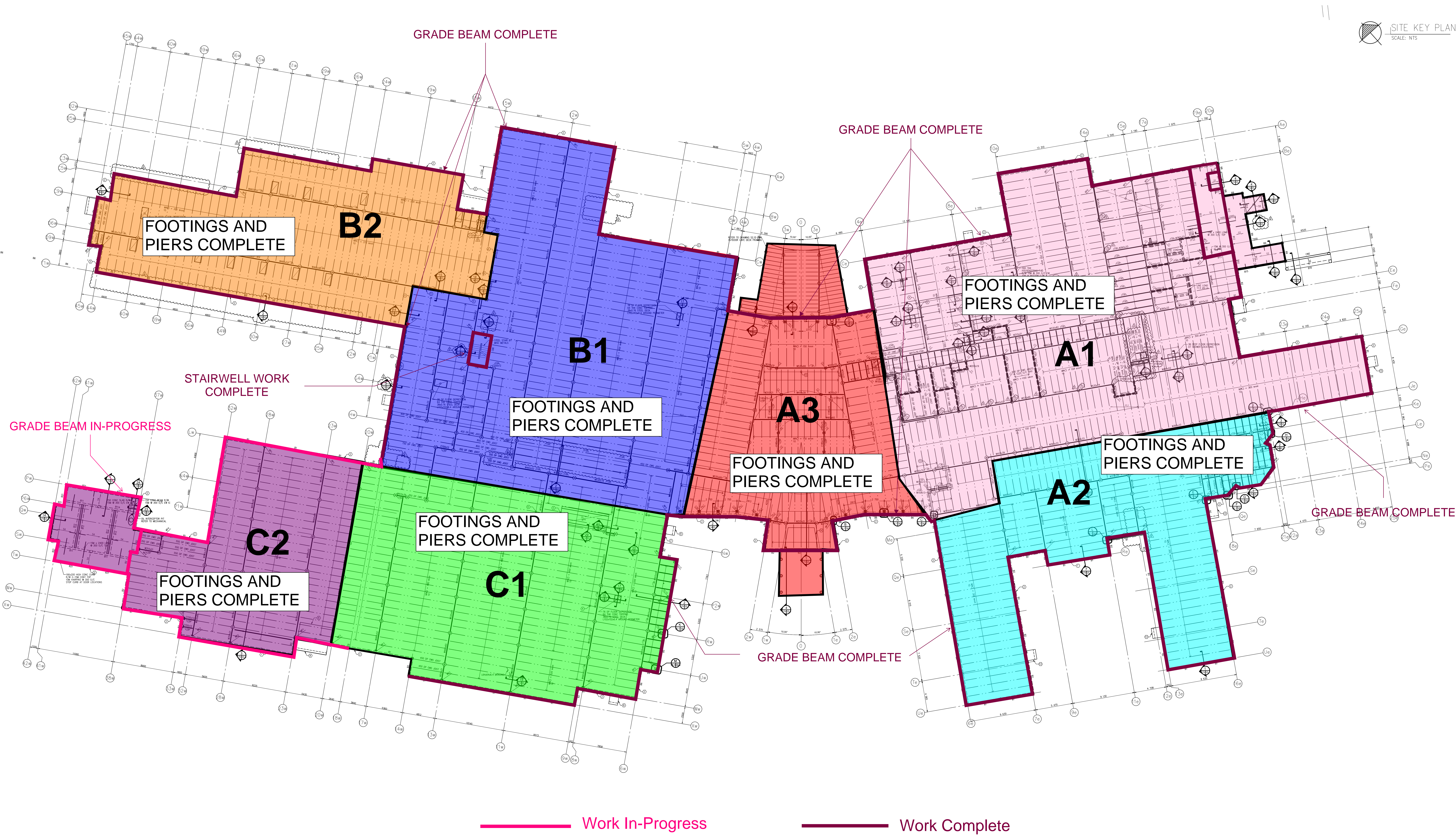



MASONRY ACTIVITY

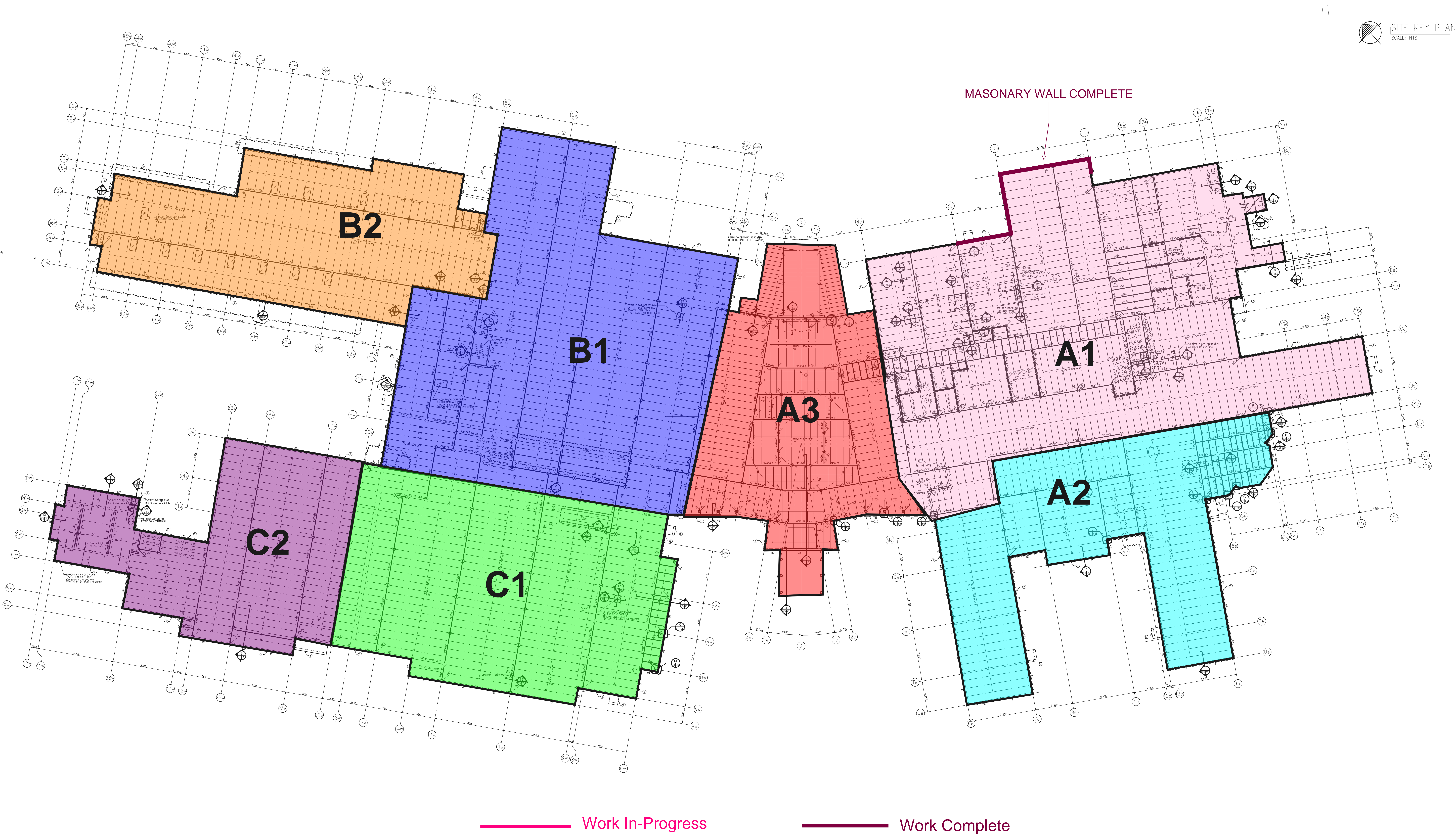



STRUCTURAL STEEL

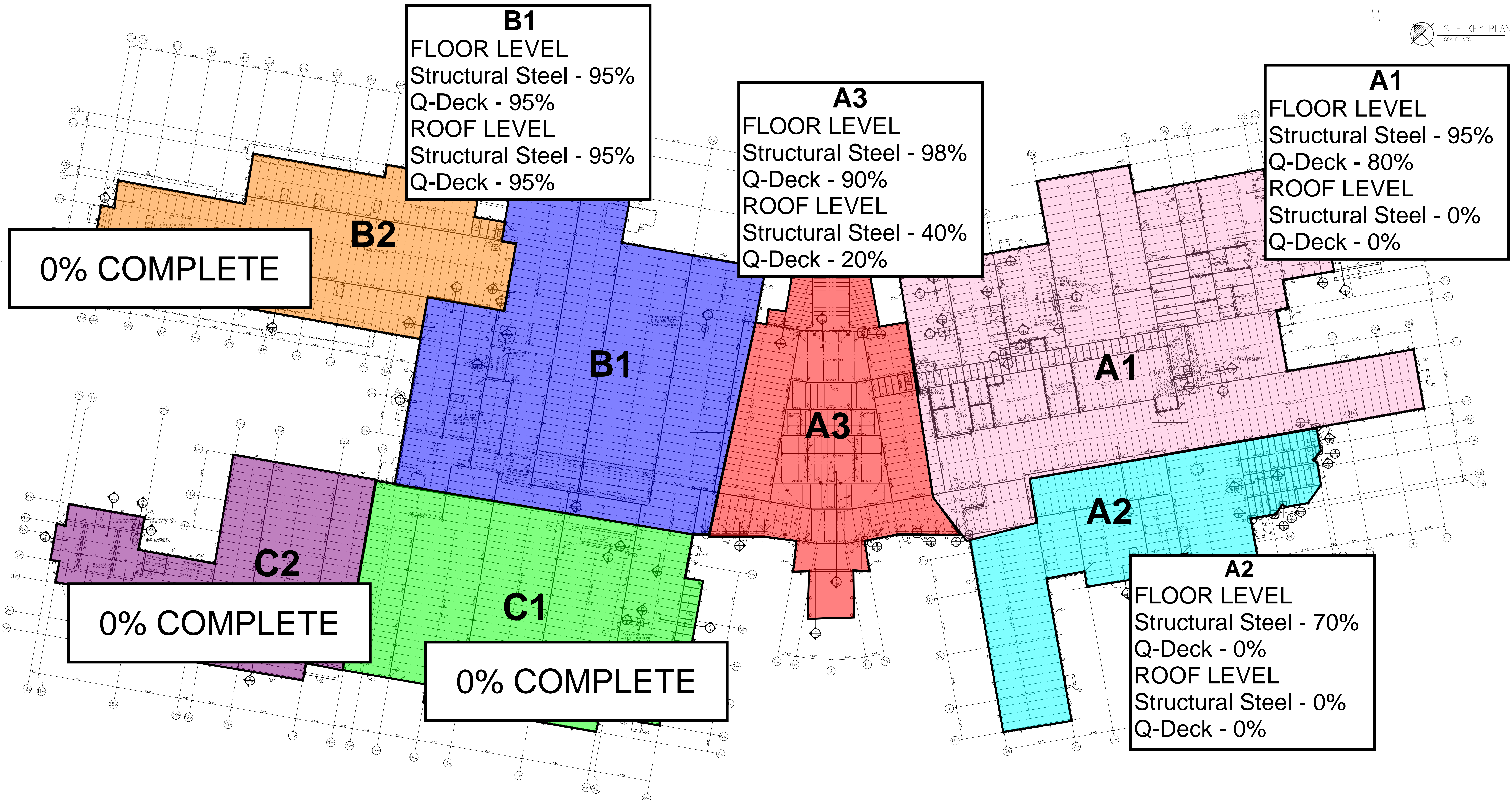



WEEPING TILE UPDATE

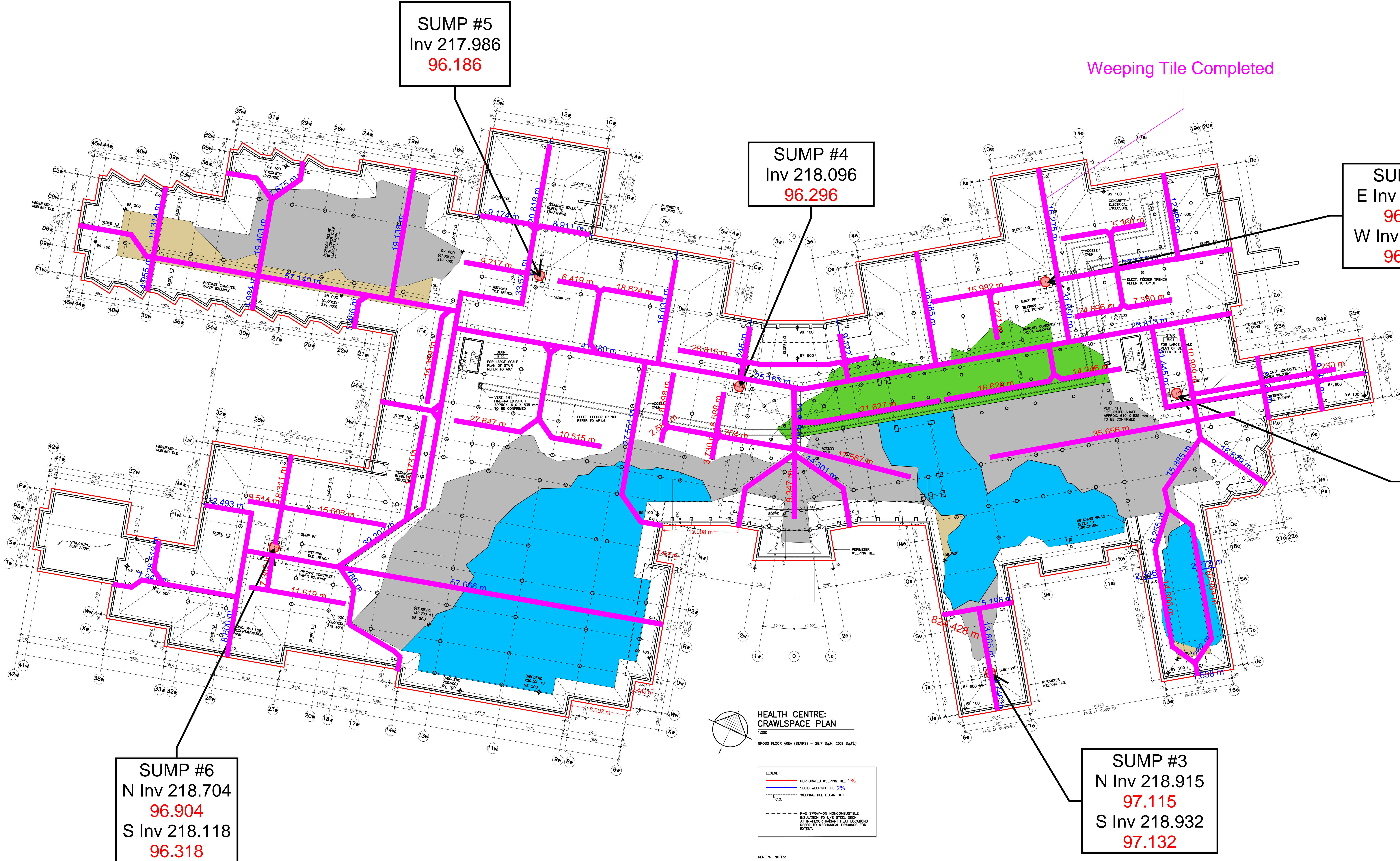

Weeping Tile Completed

Work Completed