

Weekly Report

6th- 13th April

2021 Report # 36

# Norway House Cree Nation

Health Centre of Excellence



Project:

CD4 – Health Centre of Excellence

Aman Chana

JNR Construction

# Weekly Progress Report

Apr 13, 2021, ID #301

## REPORT DETAILS

Description

Created by Aman Chana

### 1. WORK LOG

Crew	# Workers	# Total hours	Work performed
Total Crew on Site	43	2580	See below for discriptions
Totals	43	2580	

### 2. CREW ONSITE

2.1 The following crews were active in this report period

- ☒ JNR
- ☒ Mechanical
- ☐ Electrical
- ☐ Masonry
- ☒ Structural Steel
- ☒ Carlson (Steel Stud Trade)
- ☒ Oakwood Roofing

### 3. ARCHITECTURAL

3.1 Ongoing Work

N/A

3.2 Completed Work

N/A

### 4. STRUCTURAL

4.1 Ongoing Work

**STRUCTURAL STEEL**

Erecting steel structure in A3

Installing glulam in A3

Welding and cutting in A3

Welding and cutting in A2/A3

Straightening and torqueing steel structure in A2, A3

Installation steel deck A2 floor level

4.2 Completed Work

**Concrete**

General site clean

Laying mesh on Q deck A1

Working on hoarding in A1 crawlspace

Moving material on site

De-hoarding Tarps & rolling tarps

Working on sump pit covers

Working on deck A1 (pour breaks)

Chipping remaining C1 grade beam

Cleaning material of removed GB (C1)

Preparing for formwork in ambulance garage

### 5. MECHANICAL

5.1 Ongoing Work

Producing required shop drawing submittals -Ongoing

5.2 Completed Work

Installing Hydronic mains in A3 crawlspace

Installing Hydronic branches in A1 crawlspace

Tie A3 hydronic mains to B1 hydronic mains

Organizing material & unloading trailer

## 6. ELECTRICAL

- 6.1 Ongoing Work  
Producing required shop drawing submittals -Ongoing
- 6.2 Completed Work  
Electrical off site for Turn around

## 7. CIVIL

- 7.1 Ongoing Work  
Stripping the clay pit  
Backfilling along the grade beam (C2)  
Dewatering the trench for waterline  
  
Surveyor  
Sweat lodge sewer location survey & drawing  
Water mains tie in monitoring  
Grade beam layout/elevation check  
Drafting & data management  
Monitoring backfill/ Checking Q deck  
Layout for masonry wall/pour break (A1)
- 7.2 Completed Work

## 8. SAFETY AND COVID-19 SCREENING

- 8.1 Number of Covid Screening reports completed  
JNR is continuing screening all visitors and staff daily who report to site.  
268 Covid screening reports completed on site last week.

## 9. SITE VISIT SCHEDULE

- 9.1 Next scheduled site visit  
Next scheduled visit to site is to be determined



## NOTES

Oakwood Roofing:  
Arranging material on site.  
Moving material to roof top B1 for installation.

Carlson Steel Stud Trade:  
Organizing and Moving material  
Installing tracks for steel studs in B1.  
Installing infills for beams in B1

## PHOTOS (57)

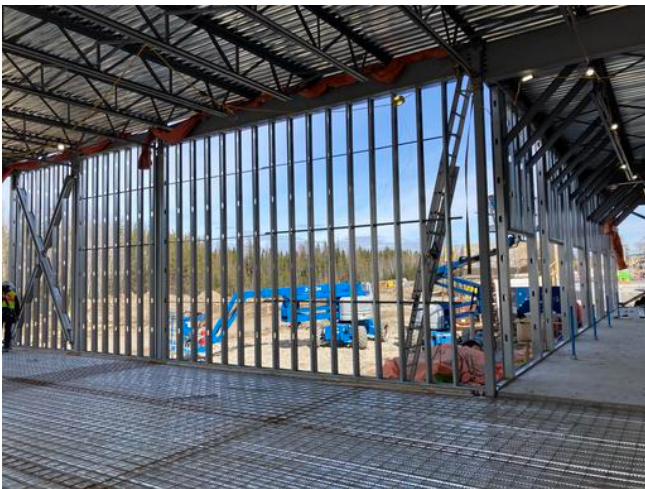

Stud framing B1

**Anmol Kang**

Apr 11, 2021 5:04 PM

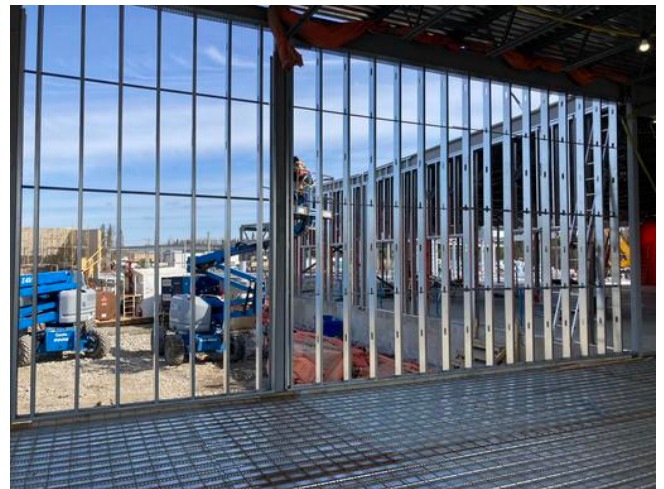

Stud framing work in progress B1

**Anmol Kang**

Apr 11, 2021 5:04 PM



Steel structure A3

**Anmol Kang**

Apr 11, 2021 5:04 PM



Placing mesh over Qdeck A1

**Anmol Kang**

Apr 11, 2021 5:04 PM





Installing steel studs B1  
**Anmol Kang**  
Apr 11, 2021 5:04 PM



Mesh over Qdeck A1  
**Anmol Kang**  
Apr 11, 2021 5:04 PM



Installing deck sheets A3 roof level  
**Anmol Kang**  
Apr 11, 2021 5:04 PM



Installing glulam in A3  
**Anmol Kang**  
Apr 11, 2021 5:04 PM





EWC prepping for formwork (interior beam)

**Anmol Kang**

Apr 11, 2021 5:04 PM



Cleaning back road

**Anmol Kang**

Apr 11, 2021 5:04 PM



Backfilling along GB (C2)

**Anmol Kang**

Apr 11, 2021 5:04 PM

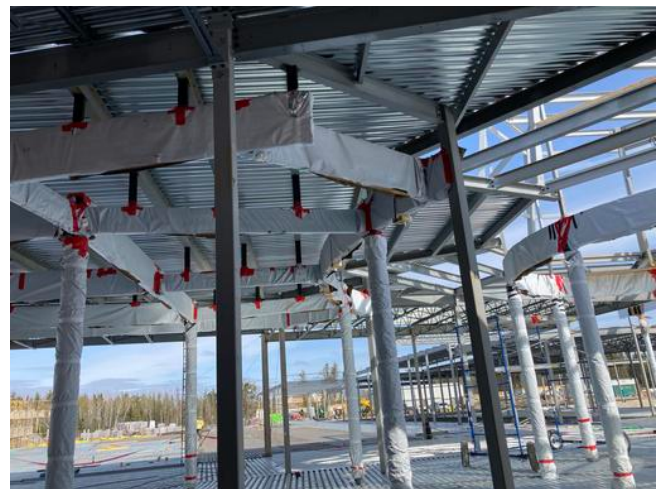

A3 steel structure

**Anmol Kang**

Apr 11, 2021 5:04 PM



A2 steel structure

**Anmol Kang**

Apr 10, 2021 3:27 PM



Wescan mechanical working on hydronic lines

**Anmol Kang**

Apr 10, 2021 3:27 PM



Steel structure progress

**Anmol Kang**

Apr 10, 2021 3:27 PM



Ambulance garage

**Anmol Kang**

Apr 10, 2021 3:27 PM





Backfilling work in C2  
**Anmol Kang**  
Apr 10, 2021 3:27 PM



Backfilling along GB C2  
**Anmol Kang**  
Apr 10, 2021 3:27 PM



Oakwood placing material in B1 roof top  
**Anmol Kang**  
Apr 10, 2021 3:27 PM



Backfilling along the GB (C2)  
**Anmol Kang**  
Apr 10, 2021 3:27 PM



A3 steel structure  
**Anmol Kang**  
Apr 10, 2021 3:27 PM



Steel stud installation  
**Anmol Kang**  
Apr 10, 2021 3:27 PM



Framing exterior B1  
**Anmol Kang**  
Apr 10, 2021 3:27 PM



Installing steel stud in B1-1  
**Anmol Kang**  
Apr 10, 2021 3:27 PM



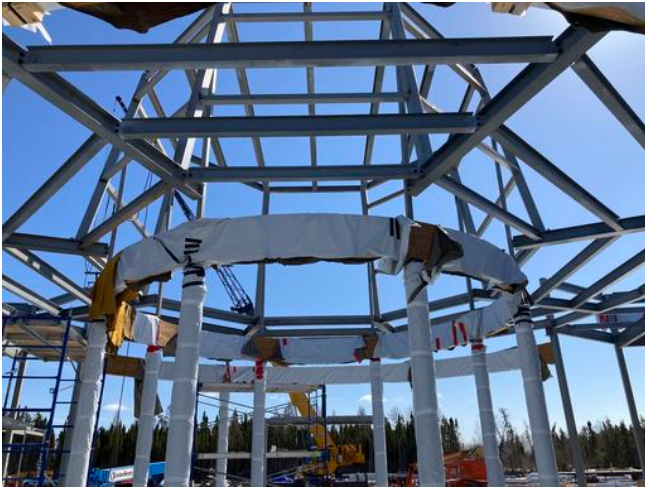

A3 steel structure  
**Anmol Kang**  
Apr 10, 2021 3:27 PM



A3 steel structure progress  
**Anmol Kang**  
Apr 10, 2021 3:27 PM



A1 steel structure  
**Anmol Kang**  
Apr 10, 2021 3:27 PM



Pour breaks Qdeck A1  
**Anmol Kang**  
Apr 10, 2021 3:27 PM



Dewatering (Hot Tub)  
**Anmol Kang**  
Apr 10, 2021 3:27 PM



Wescan mechanical working crawlspace B1  
**Anmol Kang**  
Apr 9, 2021 4:10 PM



Wall layout survey on A1 deck  
**Anmol Kang**  
Apr 9, 2021 4:10 PM

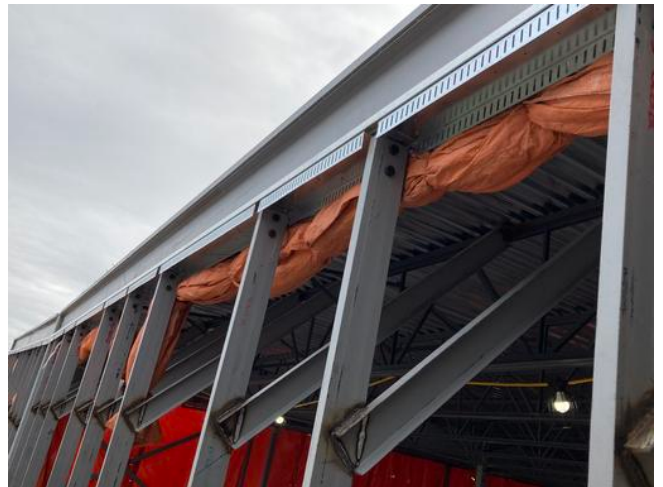

Tracks for installing studs  
**Anmol Kang**  
Apr 9, 2021 4:10 PM





Straightening & torquing in A3

**Anmol Kang**

Apr 9, 2021 4:10 PM



Installing tracks for framing

**Anmol Kang**

Apr 9, 2021 4:10 PM



Hauling heavy rocks to clay pit

**Anmol Kang**

Apr 9, 2021 4:10 PM



Erecting steel structure A3

**Anmol Kang**

Apr 9, 2021 4:10 PM



Dehorning B1  
**Anmol Kang**  
Apr 9, 2021 4:10 PM



Framing material In b1-1  
**Anmol Kang**  
Apr 9, 2021 4:10 PM



Carlson installing frames in B1  
**Anmol Kang**  
Apr 9, 2021 4:10 PM



A3 work in progress  
**Anmol Kang**  
Apr 9, 2021 4:10 PM





A3 steel structure  
**Anmol Kang**  
Apr 9, 2021 4:10 PM



A3 steel structure roof level  
**Anmol Kang**  
Apr 9, 2021 4:10 PM



A2 Qdeck installation floor level  
**Anmol Kang**  
Apr 9, 2021 4:10 PM



Steel structure work in progress A3  
**Anmol Kang**  
Apr 8, 2021 4:12 PM



Installing tracks for studs

**Anmol Kang**

Apr 8, 2021 4:12 PM

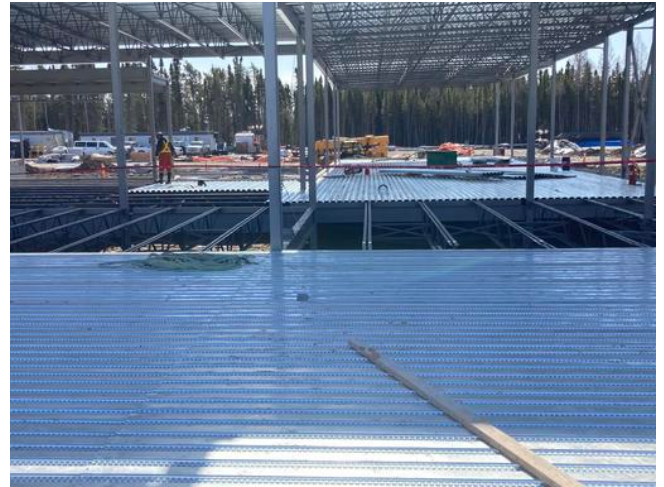

Installing A2 floor level Q deck

**Anmol Kang**

Apr 8, 2021 4:12 PM



Erecting steel structure in A3

**Anmol Kang**

Apr 8, 2021 4:12 PM



Erecting steel structure

**Anmol Kang**

Apr 8, 2021 4:12 PM





Cleaning A1 Qdeck  
**Anmol Kang**  
Apr 8, 2021 4:12 PM



A2 Q deck roof level  
**Anmol Kang**  
Apr 8, 2021 4:12 PM



A1 rebar layout for masonry  
**Anmol Kang**  
Apr 8, 2021 4:12 PM



A1 stell structure  
**Anmol Kang**  
Apr 8, 2021 4:12 PM





A1 joist installation  
**Anmol Kang**  
Apr 8, 2021 4:12 PM



Welding A3 roof level  
**Anmol Kang**  
Apr 7, 2021 3:30 PM



Installing joists in A1 roof level  
**Anmol Kang**  
Apr 7, 2021 3:30 PM



Fastening the lapped edges of deck A1  
**Anmol Kang**  
Apr 7, 2021 3:30 PM



Erecting steel structure in A1

**Anmol Kang**

Apr 7, 2021 3:30 PM

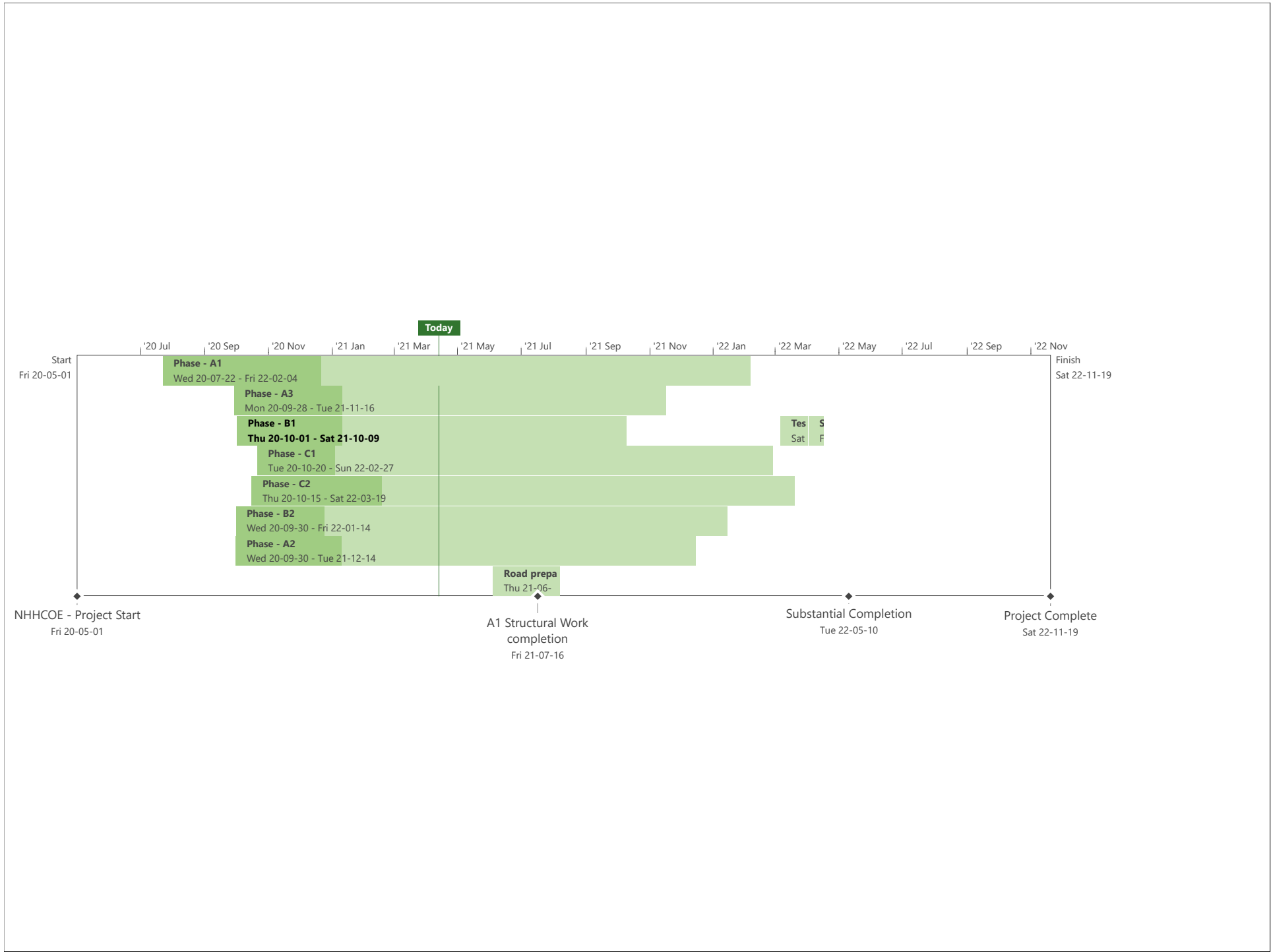



## BACKFILL ACTIVITY

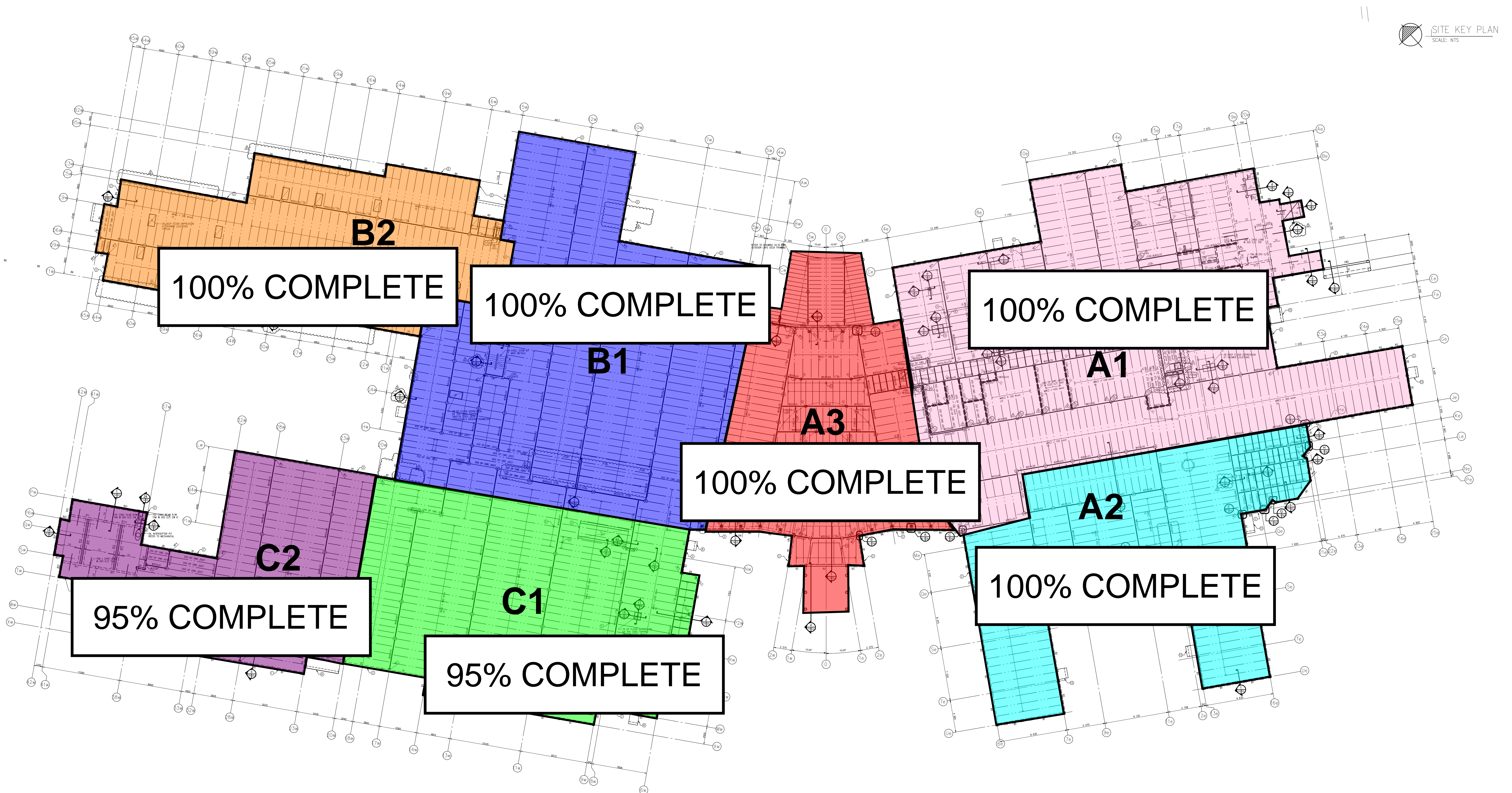



CONCRETE SLAB ACTIVITY

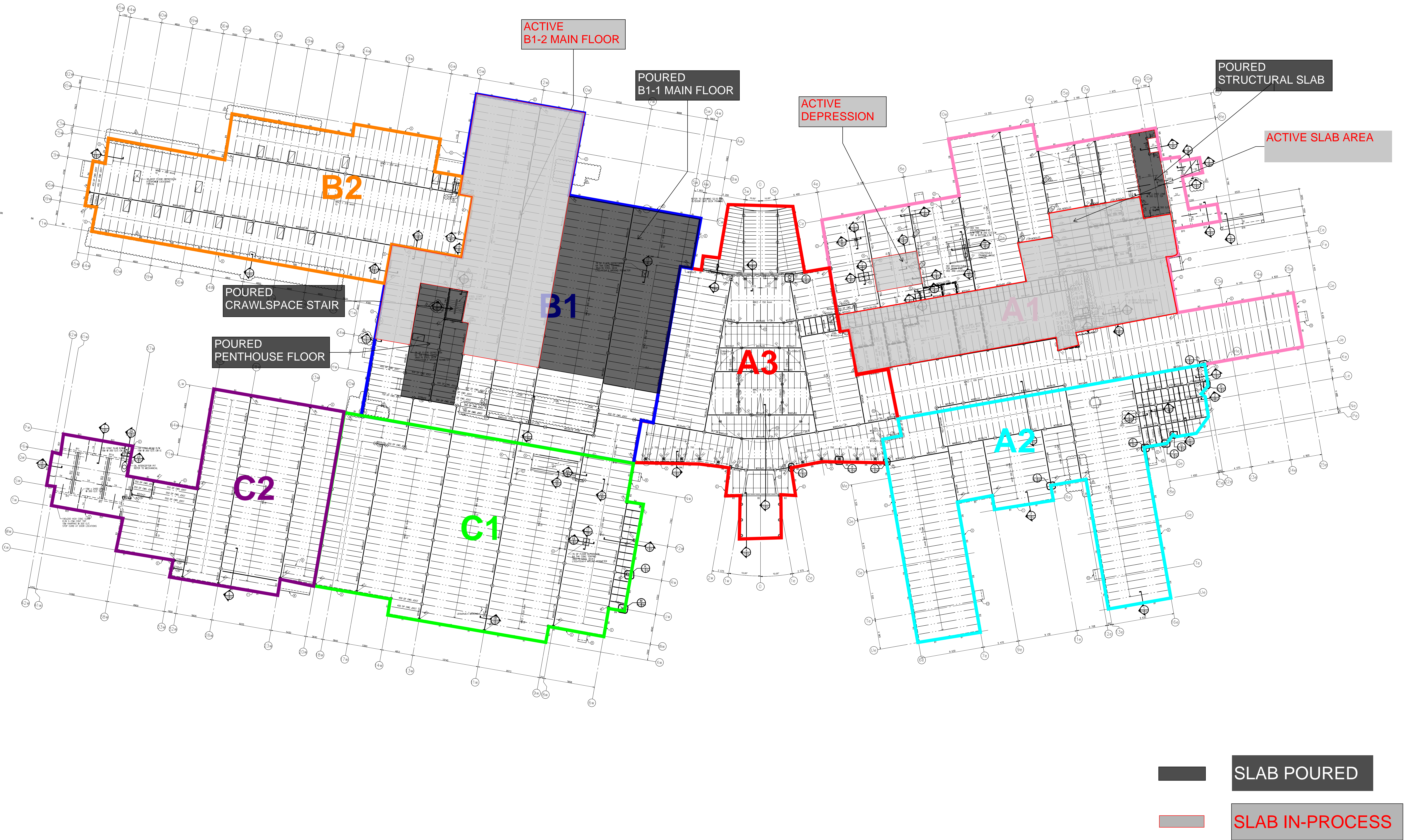



FOOTING, PIER & GRADE BEAM ACTIVITY

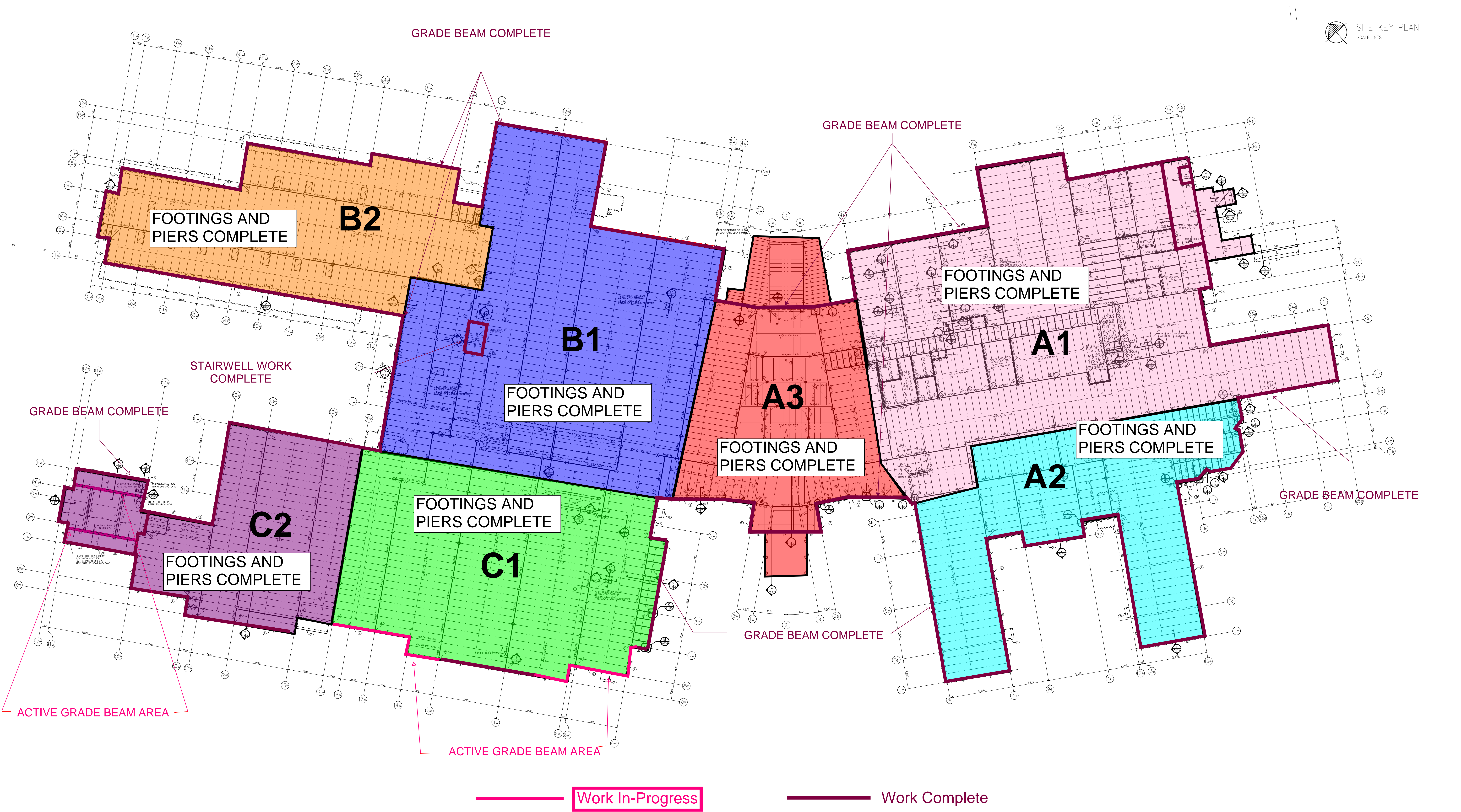



## MASONRY ACTIVITY/STEEL STUD FRAMING

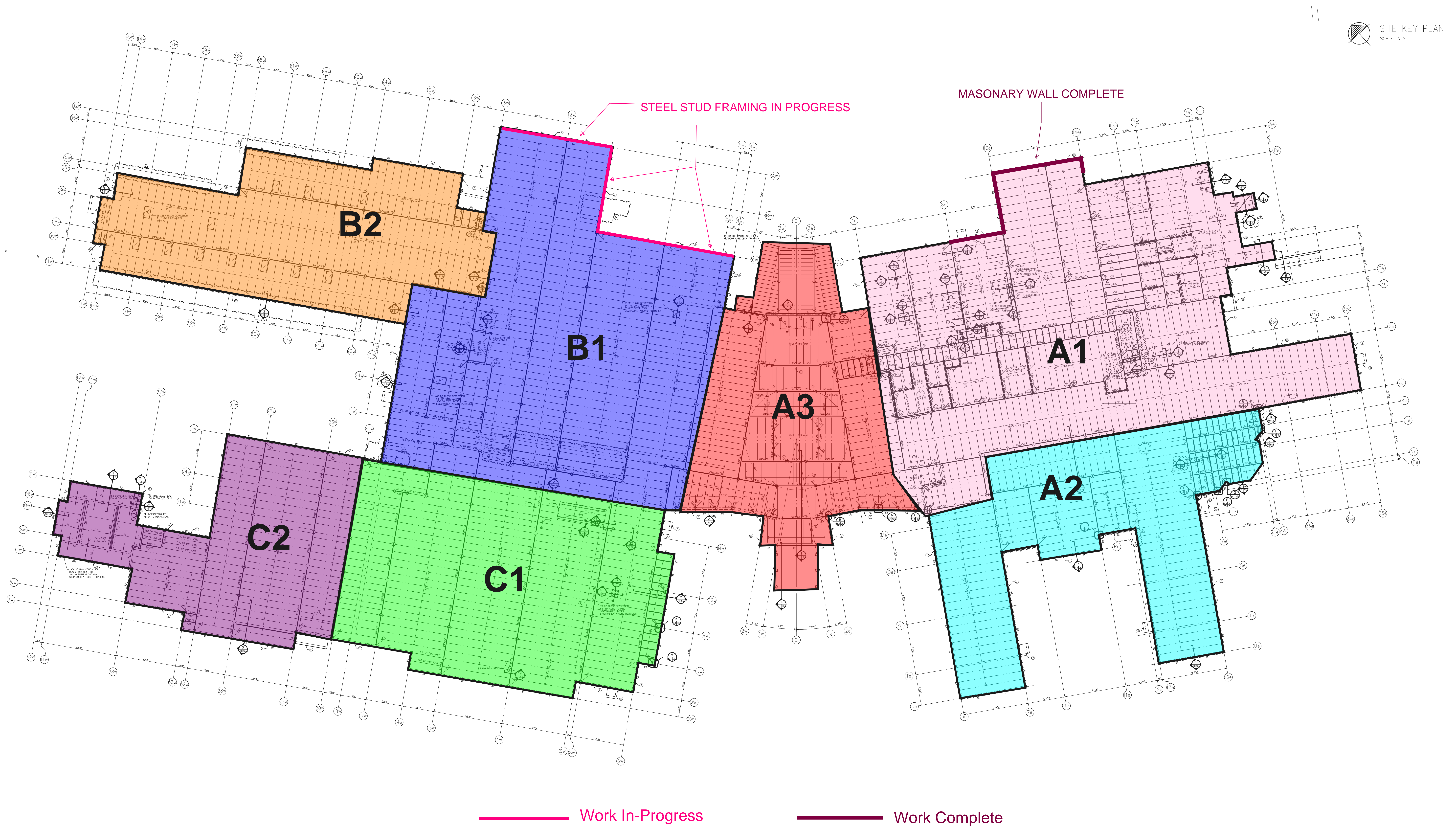



STRUCTURAL STEEL

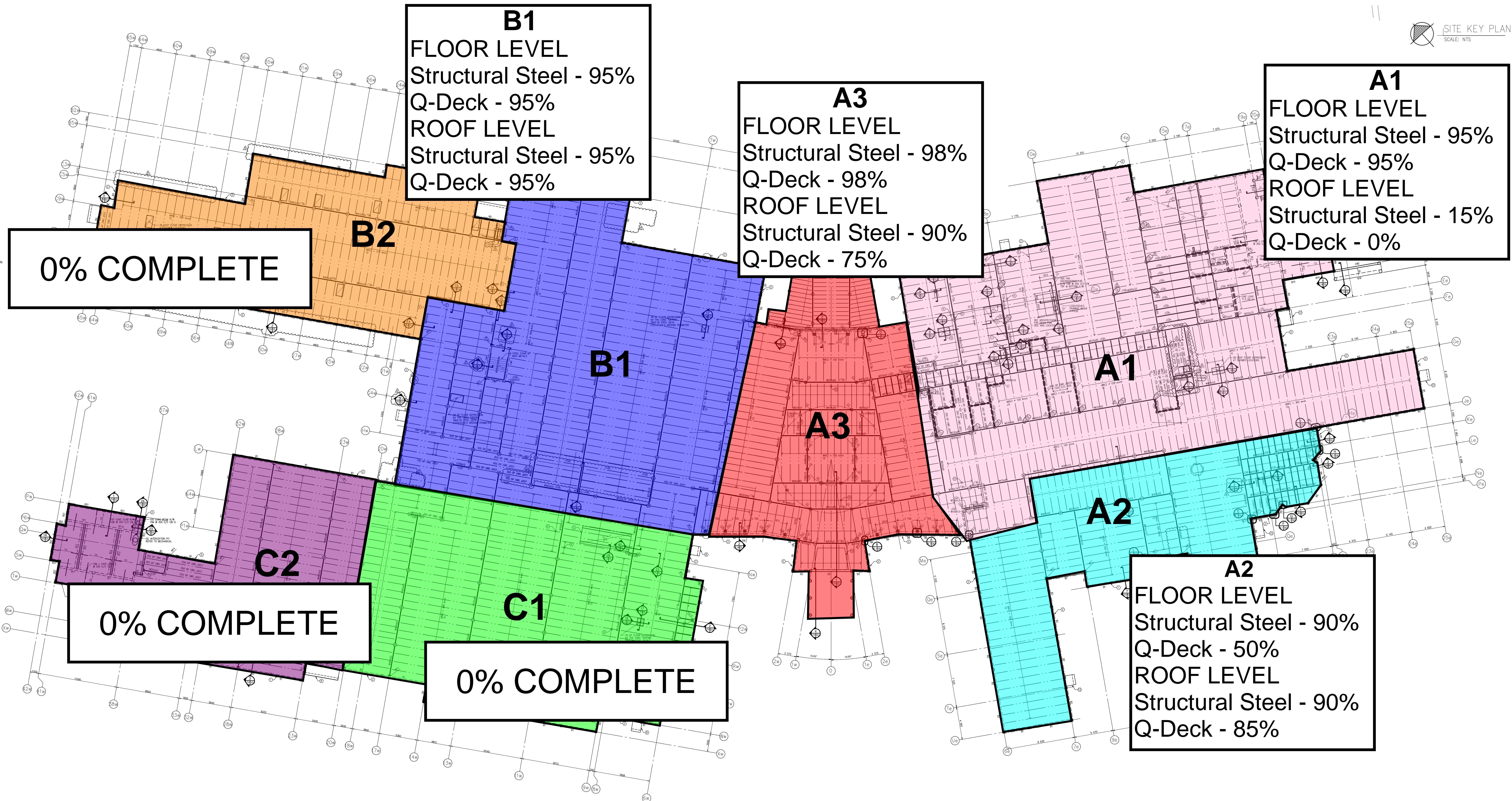



WEEPING TILE UPDATE

