

Weekly Report

21st- 27th April 2021

Report # 38

Norway House Cree Nation

Health Centre of Excellence



Project:

CD4 – Health Centre of Excellence

Aman Chana

JNR Construction

Weekly Progress Report

Apr 27, 2021, ID #325

REPORT DETAILS

Description

Created by Aman Chana

1. WORK LOG

Crew	# Workers	# Total hours	Work performed
Total Crew on Site	45	2700	See below for discriptions
Totals	45	2700	

2. CREW ONSITE

2.1 The following crews were active in this report period

- ☒ JNR
- ☒ Mechanical
- ☒ Electrical
- ☐ Masonry
- ☒ Structural Steel
-  Oakwood Roofing

3. ARCHITECTURAL

3.1 Ongoing Work

N/A

3.2 Completed Work

N/A

4. STRUCTURAL

4.1 Ongoing Work

STRUCTURAL STEEL

- Installing glulam in A3
- Straightening / Torqueing structural steel (B2)
- Welding at connections (A3 / B2)
- Cross bracing in B2 roof level
- Installing Q-Deck (B2 - Main Level)
- Erection of main level / roof structure (B2)
- Installing Q-Deck around expansion joint & entrance (A3)
- Straightening / Torqueing structural steel (A2 & A3)

4.2 Completed Work

Concrete

- General site clean
- Grouting exterior GB (B2, C2)
- Tie down dowels on Q deck A1 main level
- Setting mesh on deck
- Laying poly in C1 , C2
- Laying out for masonry Dowels (A1)
- Setting up Roof Curbs for RTUs (B1)
- Moving material and rig mats for prep. for laydown areas
- Grouting under columns over grade beam (A2 & A3)

5. MECHANICAL

5.1 Ongoing Work

Producing required shop drawing submittals -Ongoing

5.2 Completed Work

- Install hanger packages for glycol heating packages in area A2
- Install glycol heating lines in area A3
- Installing sanitary drainage hanger and pipe packages (A2)

6. ELECTRICAL

6.1 Ongoing Work

Producing required shop drawing submittals -Ongoing

6.2 Completed Work

- Install crawl space conduit work packages (A3)
- Install crawl space hangers and conduit work packages (A2)
- Install conduit and boxes in curtain walls (A3)
- Install sleeves under grade beam (C1)
- Install floor boxes (A3 & A2)

7. CIVIL

7.1 Ongoing Work

Civil

- Stockpiling clay
- Hauled rock from garbage dump quarry to HCOE site for fixing temporary roads (A3 / B2 / C2)
- Placing rock around the hospital site (A3 / B2 / C2)
- Backfilling areas around road for laydown
- Moved material from one pad to another to allow clay placement to continue

Surveyor

Drafting & data management

7.2 Completed Work

8. SAFETY AND COVID-19 SCREENING

8.1 Number of Covid Screening reports completed

**JNR is continuing screening all visitors and staff daily who report to site.
270 Covid screening reports completed on site last week.**

9. SITE VISIT SCHEDULE

9.1 Next scheduled site visit

Next scheduled visit to site is Thursday 29th of April
Roof progress inspection scheduled by QCA

NOTES

Oakwood Roofing:

- Installed vapor barrier (A3)
- Installed squares of secure rock.
- Installed air vapor barrier inside the roof curb.
- Re primed squares area (A3)
- Lifted up 4 more lifts of secure rock onto roof
- Installed plywood around all projections (9 squares board and vapor barrier) (B1)
- Installed plywood and vapor barrier to go under curb wall (B1-RTU)

PHOTOS (43)



Excavator loading truck with material

Arshdeep Grewal

Apr 25, 2021 1:52 PM



Dozer placing material for laydown areas

Arshdeep Grewal

Apr 25, 2021 1:52 PM



B2- Erection of roof structure
Arshdeep Grewal
Apr 25, 2021 1:52 PM



B2- Erection of roof structure
Arshdeep Grewal
Apr 25, 2021 1:52 PM



A3- Building roof curbs for RTU
Arshdeep Grewal
Apr 25, 2021 1:52 PM



Dozer placing material for laydown area
Arshdeep Grewal
Apr 25, 2021 1:52 PM



B2- Installing Q-Deck
Arshdeep Grewal
Apr 25, 2021 1:52 PM

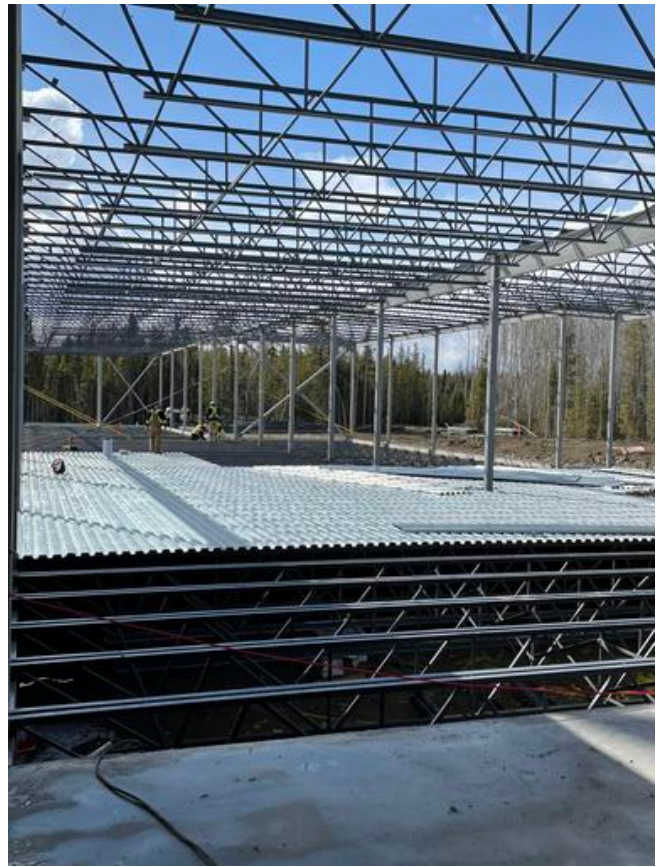

B2- Installing Q-Deck
Arshdeep Grewal
Apr 25, 2021 1:52 PM



A1-Wire mesh over Q-Deck
Arshdeep Grewal
Apr 25, 2021 1:52 PM



A1-Wire mesh over Q-Deck
Arshdeep Grewal
Apr 25, 2021 1:52 PM



A1-Wire mesh over Q-Deck

Arshdeep Grewal

Apr 25, 2021 1:52 PM



Excavator moving rocks around building

Arshdeep Grewal

Apr 25, 2021 1:52 PM



C1- Placing tarps over grade beam

Arshdeep Grewal

Apr 24, 2021 8:52 AM



Dozer placing material for temporary access

Arshdeep Grewal

Apr 24, 2021 8:52 AM



B2- Erection of roof structure
Arshdeep Grewal
Apr 24, 2021 8:52 AM



Truck hauling rock for building access to site
Arshdeep Grewal
Apr 24, 2021 8:52 AM



B1- Installing vapor barrier over primed deck

Arshdeep Grewal

Apr 24, 2021 8:52 AM



B2- Straightening structural steel

Arshdeep Grewal

Apr 24, 2021 8:52 AM



Building temporary access on northside

Arshdeep Grewal

Apr 24, 2021 8:52 AM



C1 & C2 - Wrapping poly around piers

Arshdeep Grewal

Apr 24, 2021 8:52 AM



B1- Installing support for panel fenders

Arshdeep Grewal

Apr 24, 2021 8:52 AM

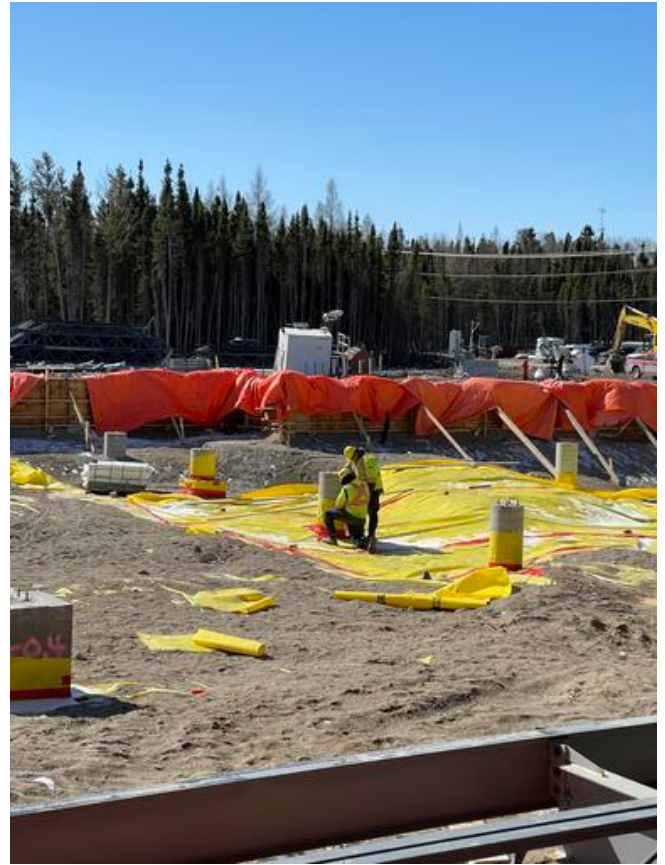

C1 & C2 - Wrapping poly around piers

Arshdeep Grewal

Apr 24, 2021 8:52 AM



A3- Rebar close up for curtain wall
Arshdeep Grewal
Apr 24, 2021 8:52 AM



A1- Secured area around opening
Arshdeep Grewal
Apr 24, 2021 8:52 AM



A3- Installed expansion joint
Arshdeep Grewal
Apr 24, 2021 8:52 AM



C1- Structural steel load arrived on-site
Arshdeep Grewal
Apr 22, 2021 4:37 PM



C1- Buttoned up grade beam

Arshdeep Grewal

Apr 22, 2021 4:37 PM

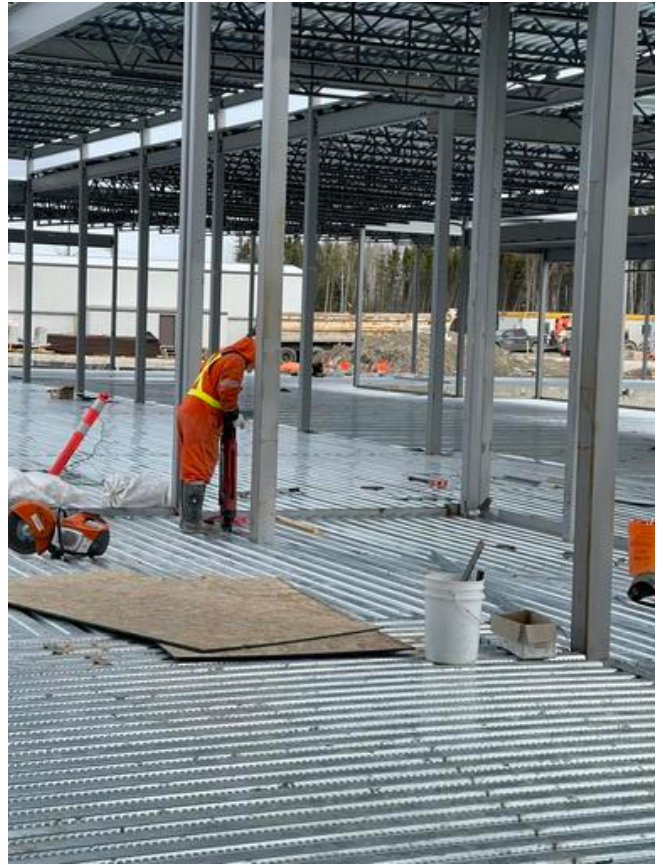

A3- Fastening Q-Deck

Arshdeep Grewal

Apr 22, 2021 4:37 PM

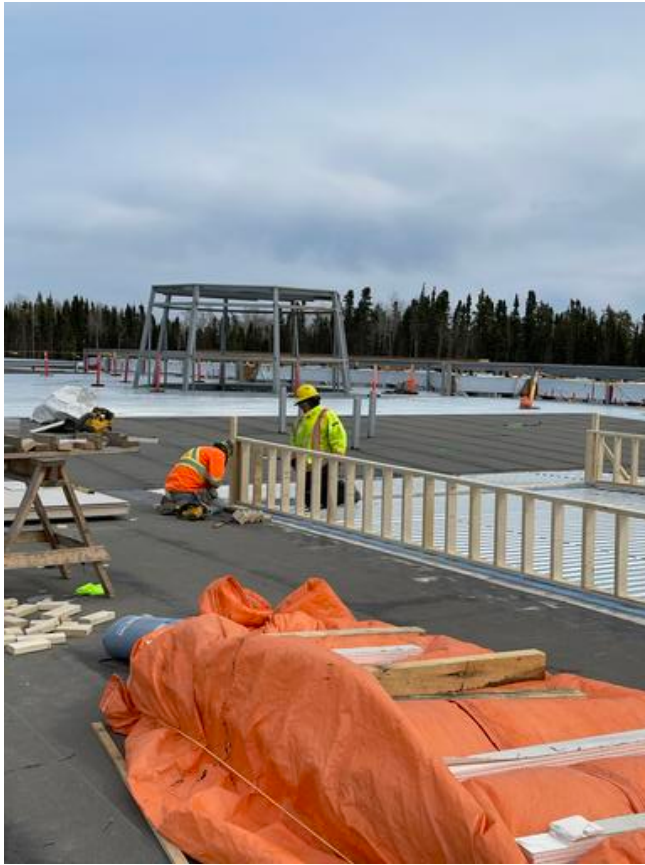

B1- Building roof curbs for RTU's
Arshdeep Grewal
Apr 22, 2021 4:37 PM



A3- Secured opening
Arshdeep Grewal
Apr 22, 2021 4:37 PM

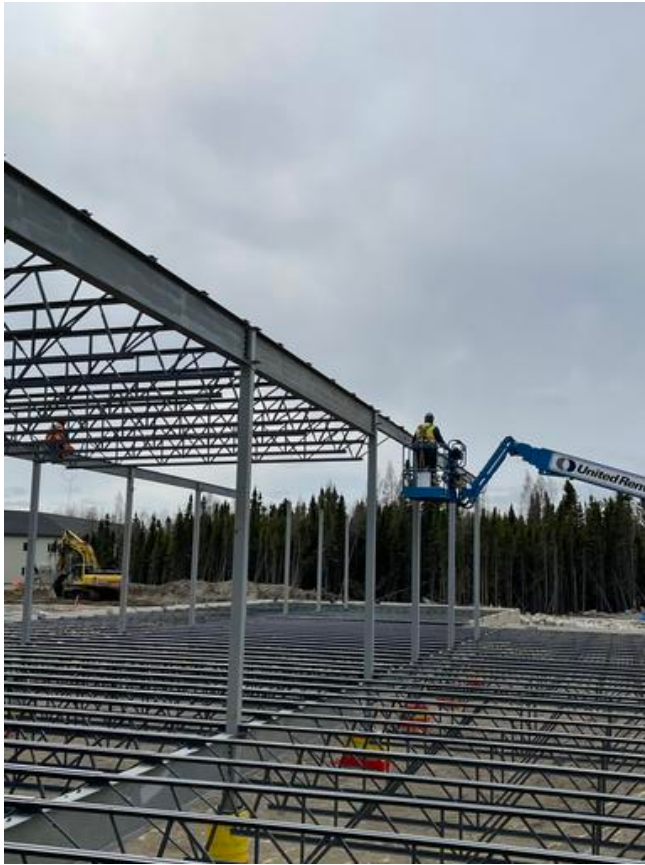

B1- Erection of roof structure
Arshdeep Grewal
Apr 22, 2021 4:37 PM



A2- Cutting Q-Deck for installation
Arshdeep Grewal
Apr 22, 2021 4:37 PM



B2- Erection of floor structure

Arshdeep Grewal

Apr 21, 2021 4:52 PM



B1-2 - Concrete slab-on-deck

Arshdeep Grewal

Apr 21, 2021 4:52 PM



B1-1 - Concrete slab-on-deck

Arshdeep Grewal

Apr 21, 2021 4:52 PM

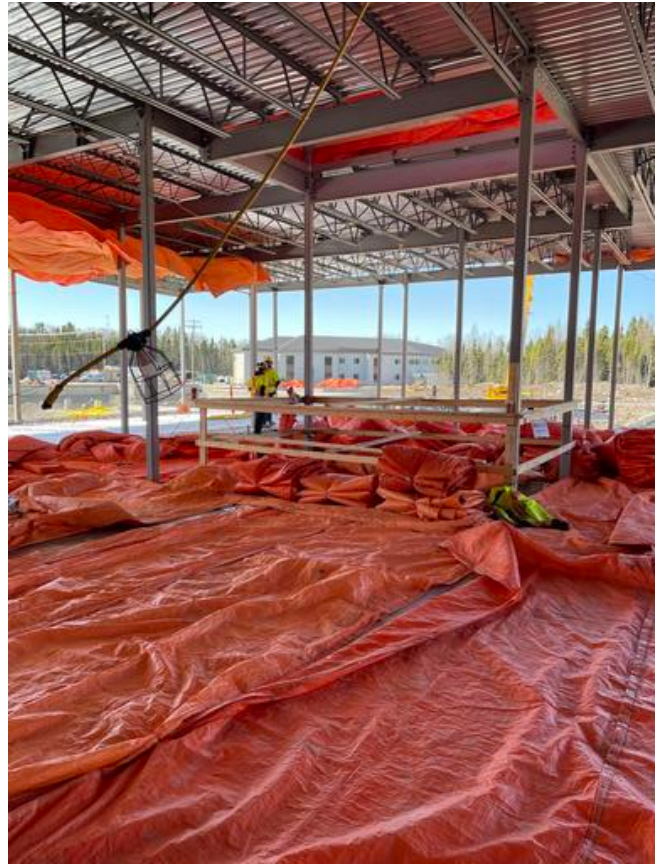

B1- Removing tarps from concrete slab

Arshdeep Grewal

Apr 21, 2021 4:52 PM



B1- De-hoarding
Arshdeep Grewal
Apr 21, 2021 4:52 PM



B2- Erection of floor structure
Arshdeep Grewal
Apr 21, 2021 4:52 PM



A3- Installing formwork for curtain wall
Arshdeep Grewal
Apr 21, 2021 4:52 PM

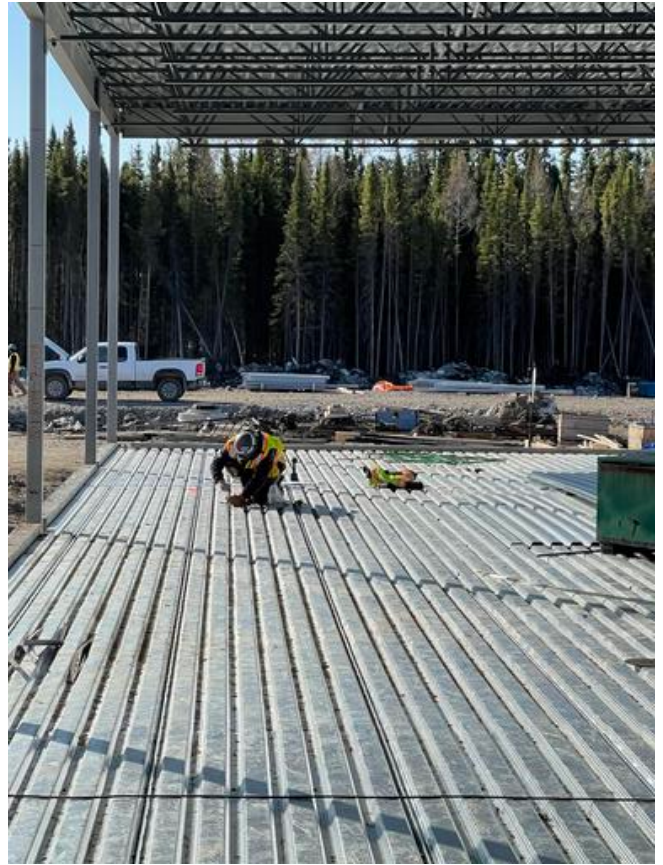

A2- Installing hangers over Q-Deck
Arshdeep Grewal
Apr 21, 2021 4:52 PM



C1- Grade beam rebar closeup
Arshdeep Grewal
Apr 21, 2021 4:10 PM



C1- Grade beam rebar closeup
Arshdeep Grewal
Apr 21, 2021 4:09 PM



A3- Installing formwork for curtain wall

Arshdeep Grewal

Apr 20, 2021 6:31 PM

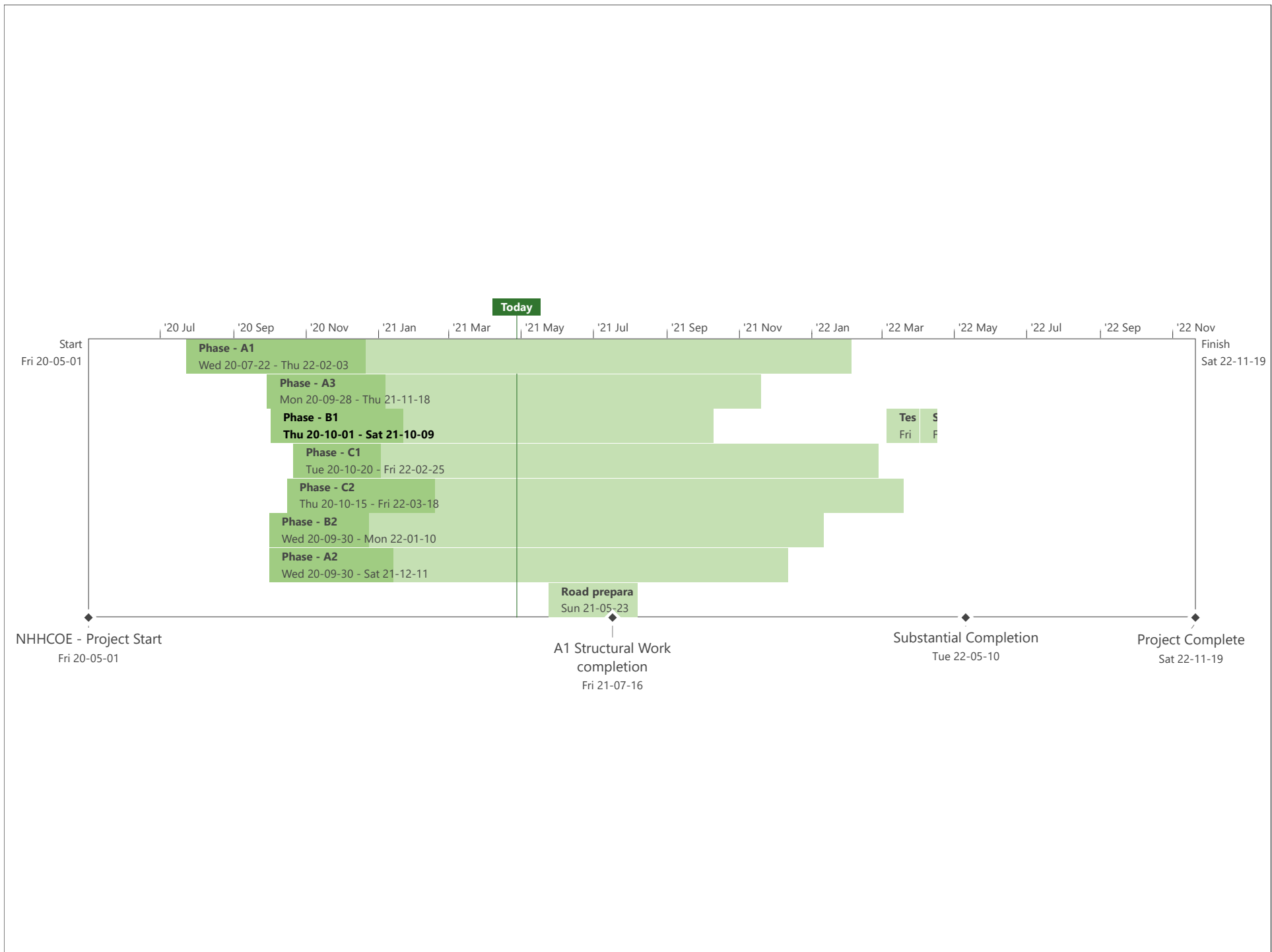

BACKFILL ACTIVITY

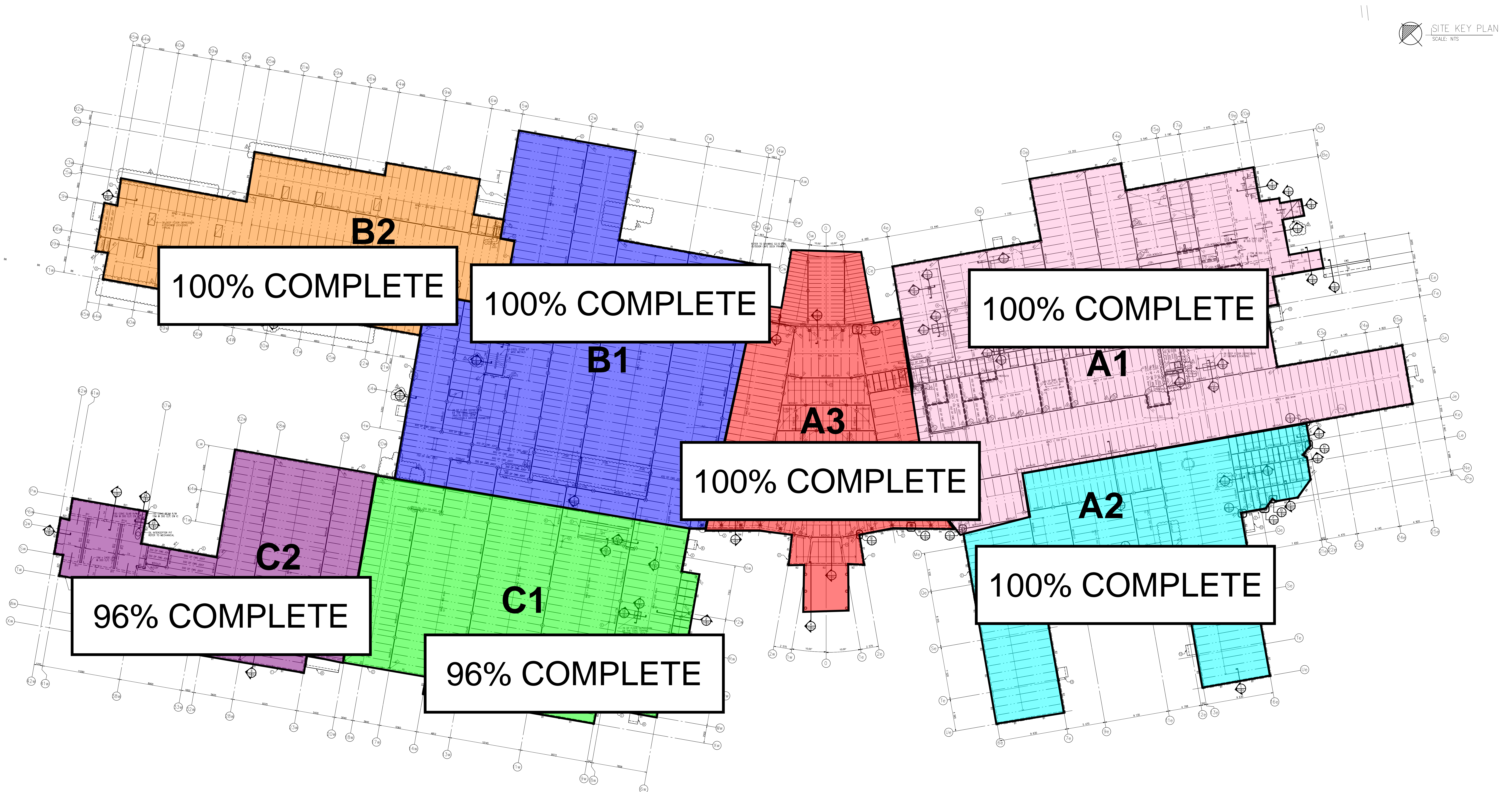

CONCRETE SLAB ACTIVITY

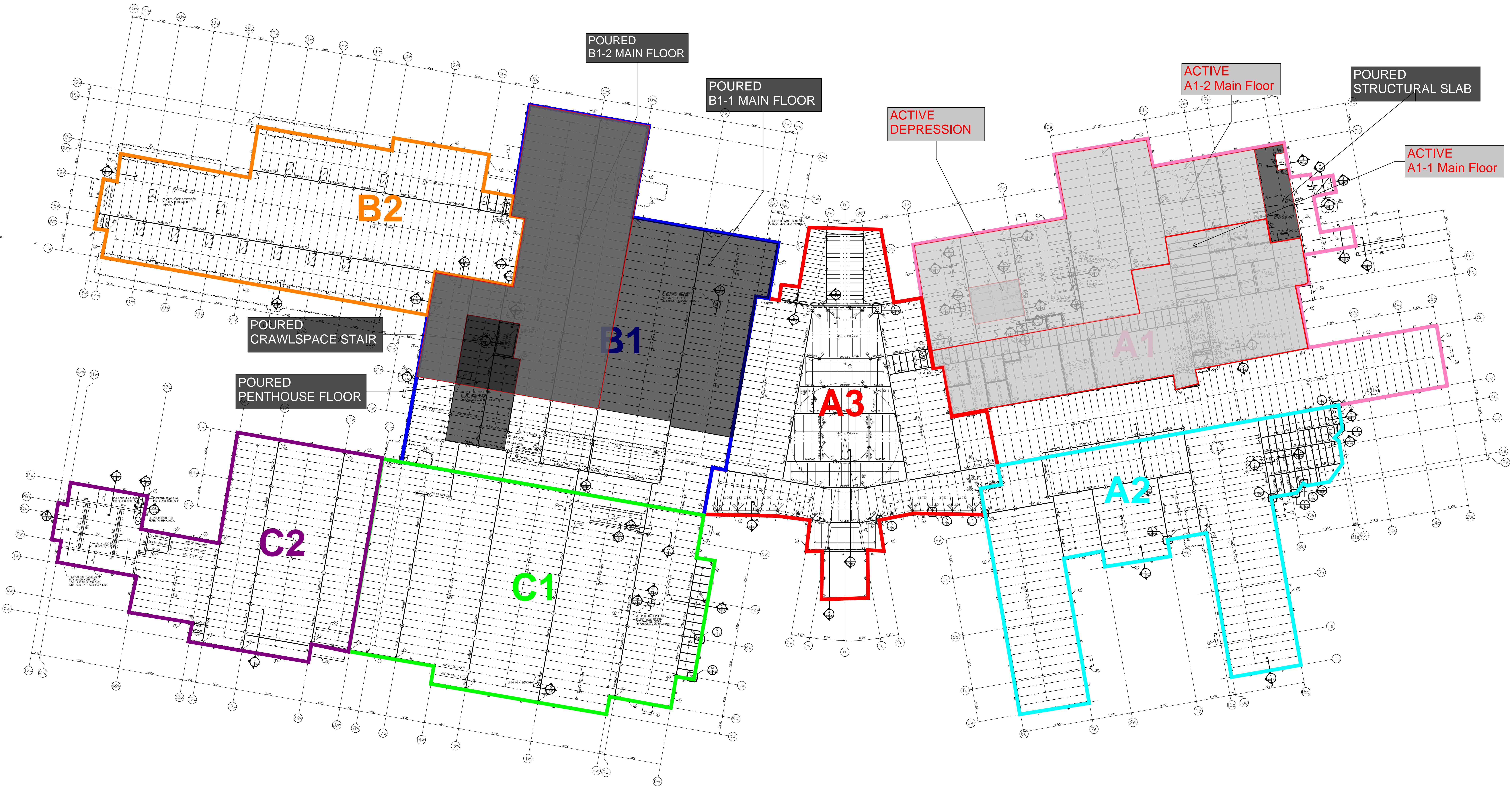

FOOTING, PIER & GRADE BEAM ACTIVITY

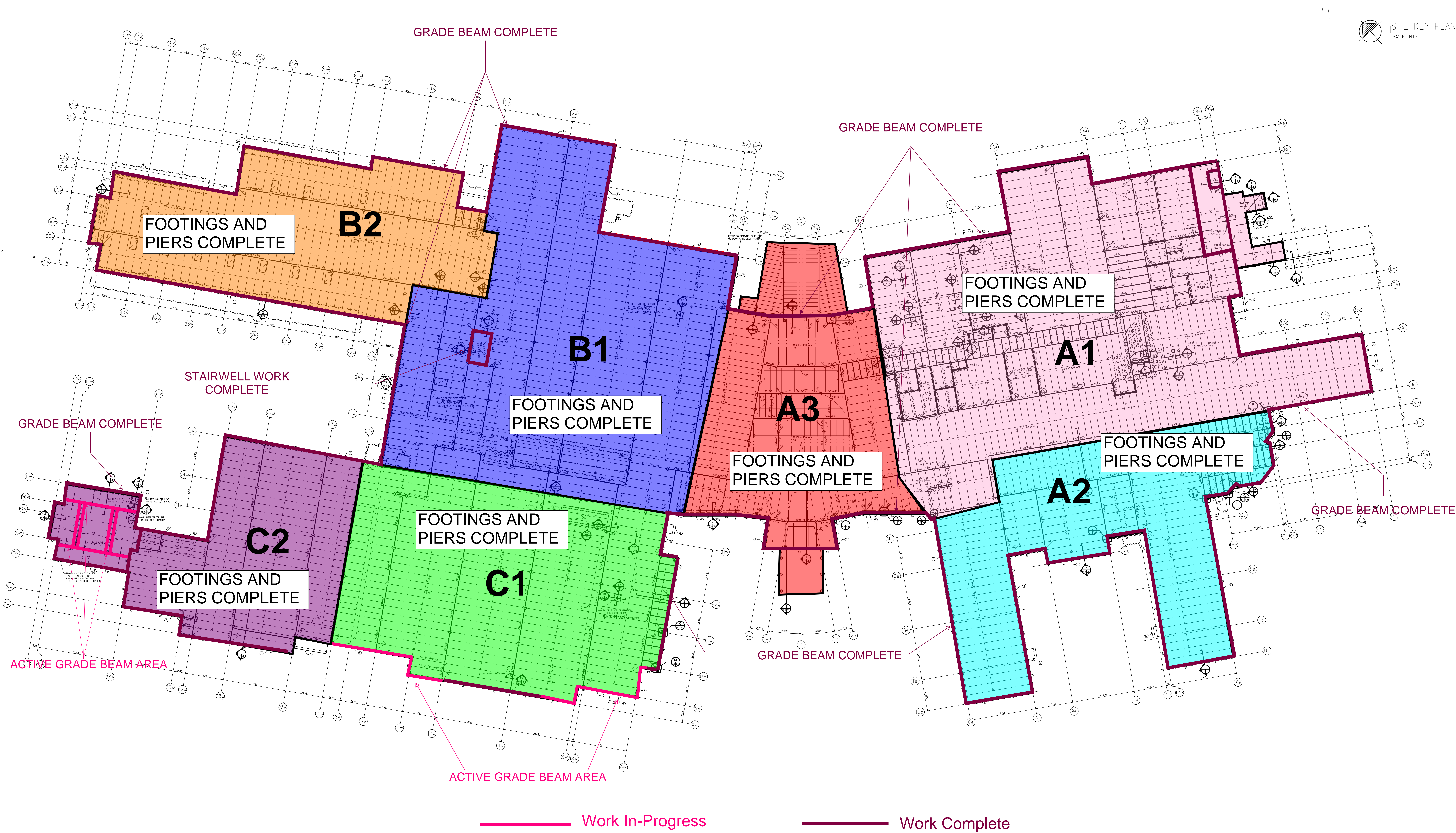

STEEL STUD FRAMING & MASONRY ACTIVITY

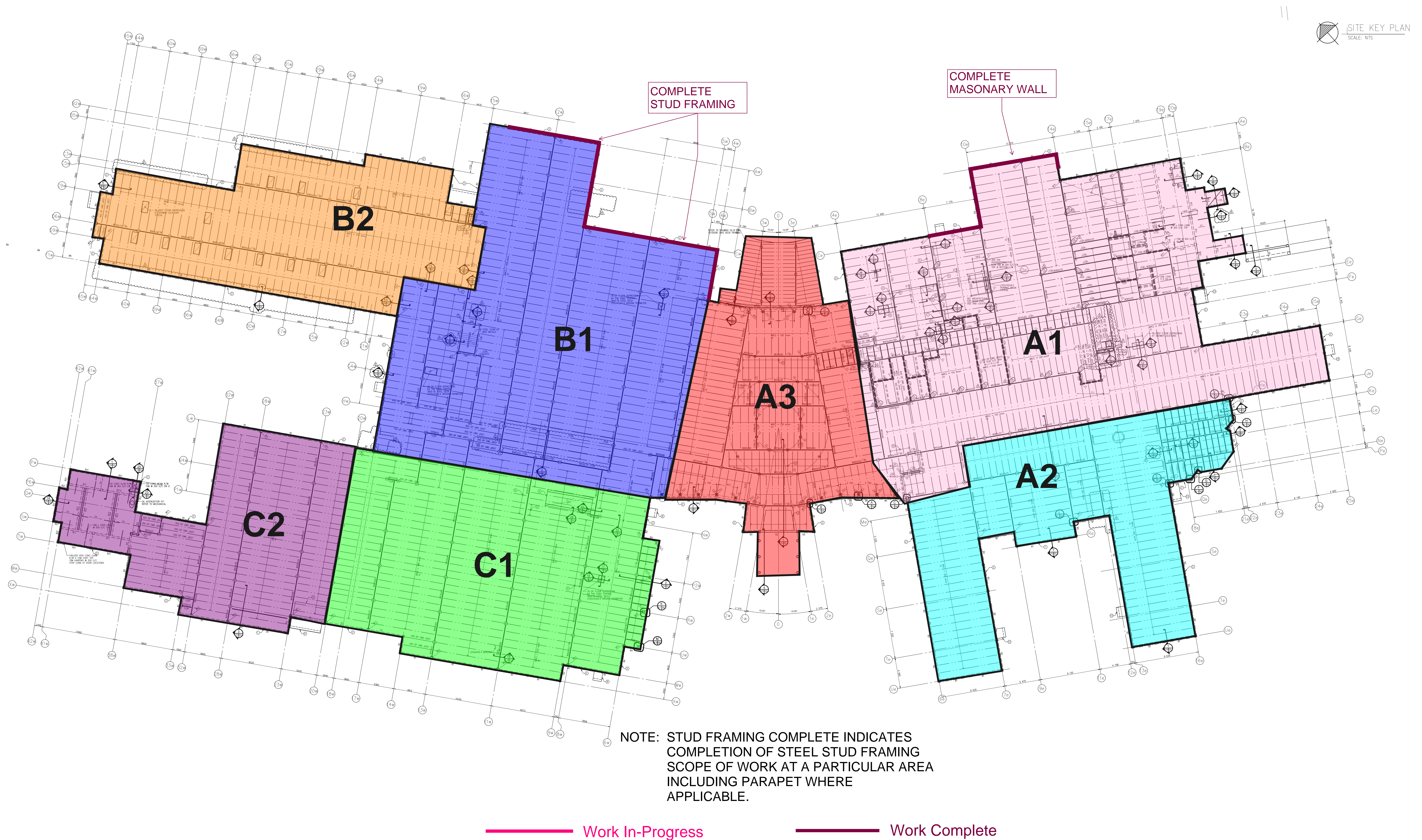

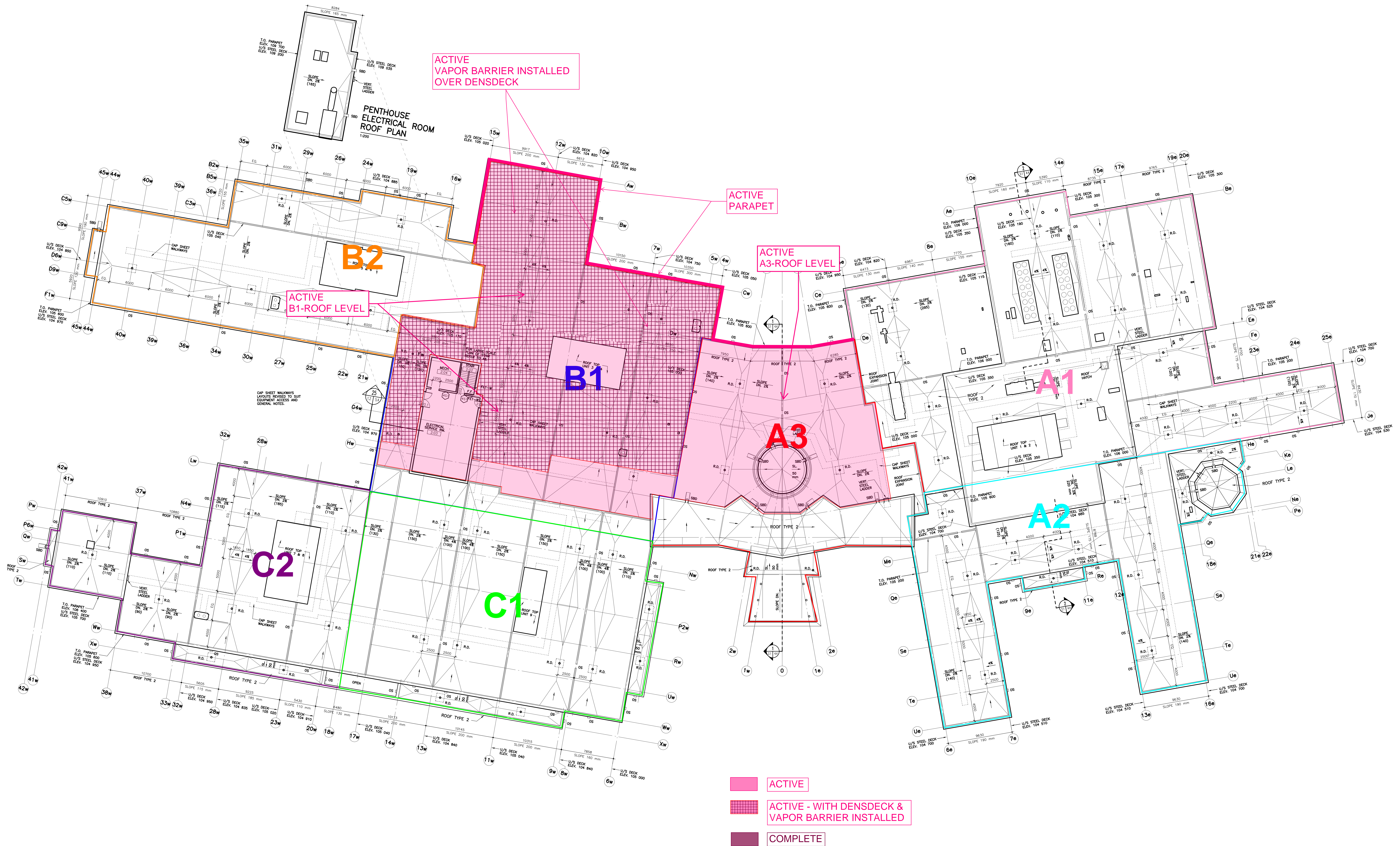

STRUCTURAL STEEL

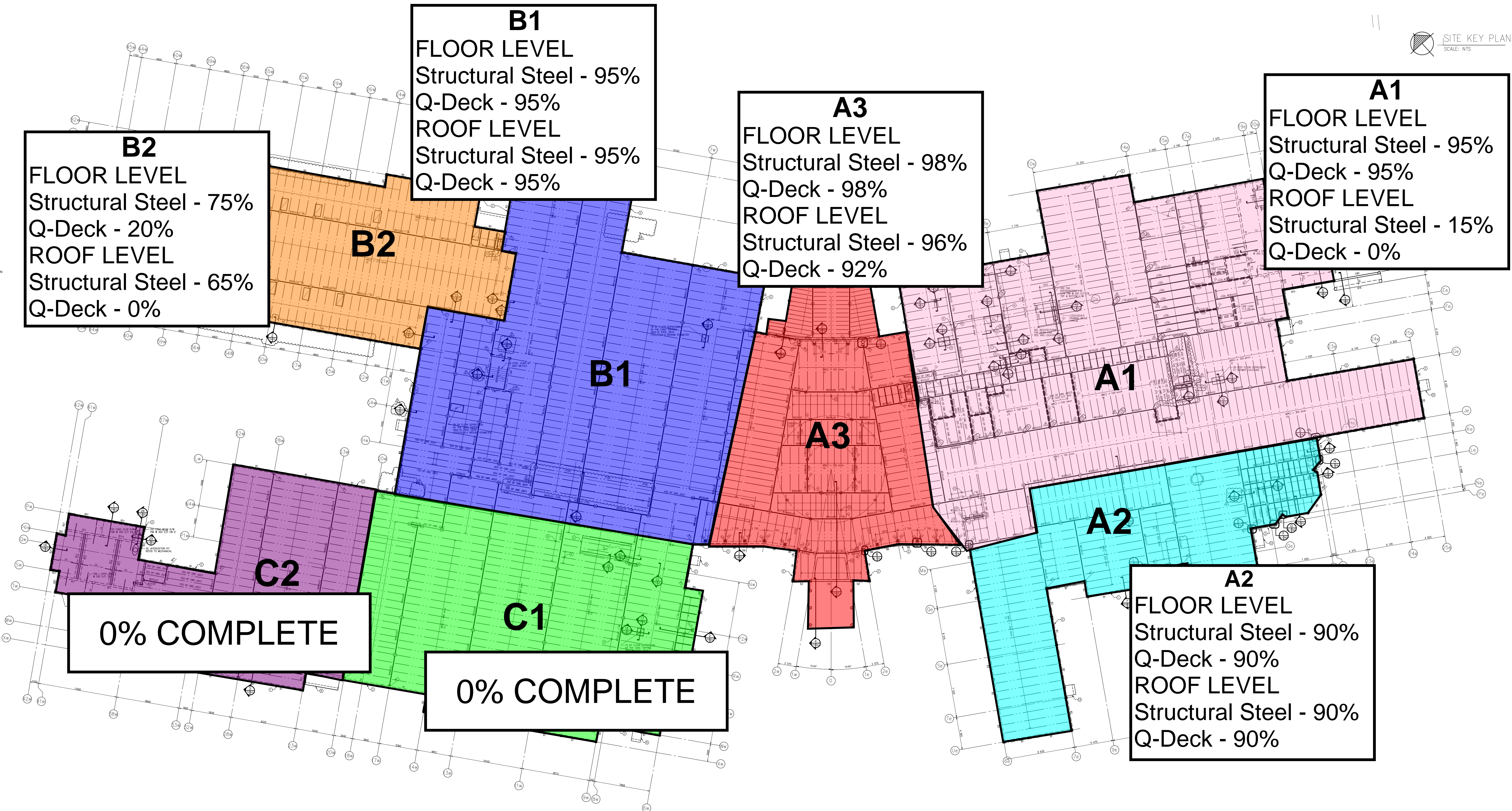

WEEPING TILE UPDATE

