

Weekly Report

28th April -May 4th

2021 Report # 39

Norway House Cree Nation

Health Centre of Excellence



Project:

CD4 – Health Centre of Excellence

Aman Chana

JNR Construction

Weekly Progress Report

May 4, 2021, ID #337

REPORT DETAILS

Description

Created by Aman Chana

1. WORK LOG

Crew	# Workers	# Total hours	Work performed
Total Crew on Site	56	3360	See below for discriptions
Totals	56	3360	

2. CREW ONSITE

2.1 The following crews were active in this report period

- ☒ JNR
- ☒ Mechanical
- ☒ Electrical
- ☐ Masonry
- ☒ Structural Steel
-  Oakwood Roofing

3. ARCHITECTURAL

3.1 Ongoing Work

N/A

3.2 Completed Work

N/A

4. STRUCTURAL

4.1 Ongoing Work

STRUCTURAL STEEL

- Straightening / Torqueing structural steel (B2)
- Cross bracing in B2 roof level
- Installing C-channel in B2
- Installing Q deck roof level B2
- Welding upstands to the beam (A3)
- Installing Q deck roof level over glulam (A3)
- Welding upstands to the beam (A3)

4.2 Completed Work

Concrete

- Installing formwork around columns for grouting
- Setting mesh on deck A1, A2
- Laying poly in C1 , C2
- Working on sump pit covers
- Level and drill for dowels on A1 Q deck
- pouring concrete in interior GB (Ambulance garage), exterior GB C2, C2 and sump pits.
- Working on creating pour break
- Hoarding over curb B1 deck
- Dewatering sump pits
- Removing formwork A3 curbs(South)

5. MECHANICAL

5.1 Ongoing Work

Producing required shop drawing submittals -Ongoing

5.2 Completed Work

- Installing hydronic pipes in A3
- Installing sanitary pipes in A2
- Installing hydronic pipes in A3, A2
- Installing sanitary pipes in A2

- Working on deck penetrations for concrete pour.
- Installing rain water hangers B1

6. ELECTRICAL

6.1 Ongoing Work

Producing required shop drawing submittals -Ongoing

6.2 Completed Work

- Install crawl space hanger and conduit work packages (A1 and A3)
- Install floor boxes (A3)
- Install crawl space hanger and conduit work packages (A2 and A3)
- Laying out sleeve locations in Area A1
- Laying out hangers in Area B1
- Installing sleeves in A1/A3 floor.
- Installing hangers in B1 roof level

7. CIVIL

7.1 Ongoing Work

Civil

- Working on exterior weeping tile.
- Hauling clean rock for weeping tile bed
- Finding and cleaning clean outs.
- working from C2 towards B2
- Cleaned borrow pit behind construction site.

Surveyor

- Drafting & data management
- Pre and during pour inspections (A1-1)
- Working on room co-ordination
- Drafting and data management
- Elevation checks
- Weeping tile layout and checking
- B1-2 as built survey
- Hot tub (A2) beam as built survey.

7.2 Completed Work

8. SAFETY AND COVID-19 SCREENING

8.1 Number of Covid Screening reports completed

**JNR is continuing screening all visitors and staff daily who report to site.
336 Covid screening reports completed on site last week.**

9. SITE VISIT SCHEDULE

9.1 Next scheduled site visit

Next scheduled visit to site is TBD

NOTES

Oakwood Roofing:

- Returned from turn around
- Insulated outside curb walls.
- Installed sheets of secure rock, primed, and torched vapor barrier.

Carlson

- Installing sills on GL Cw
- Installing jamb studs on GL 15w.
- Installing beam infills and boarded along GL15w.
- Moved material to roof (B1)
- Steel stud framing in penthouse along GL 15W
- Installing top and bottom tracks in penthouse between GL 15W and 12W.
- Boarding on the exterior in B1 along GL 4W, Cw and 10W.

PHOTOS (38)



Pouring complete A1-1 concrete slab.

Anmol Kang

May 2, 2021 8:38 AM



A2 steel stud framing

Anmol Kang

May 2, 2021 8:38 AM



Working on finishing of concrete (A1-1)

Anmol Kang

May 2, 2021 8:38 AM



Steel stud framing along GL 16e (A2)

Anmol Kang

May 2, 2021 8:38 AM



Exterior sheeting B1 along GL 10w and Cw

Anmol Kang

May 2, 2021 8:38 AM



B1 Exterior sheeting along GL 15w and Aw

Anmol Kang

May 2, 2021 8:38 AM



Working on hangers B1 roof level

Anmol Kang

May 2, 2021 8:38 AM

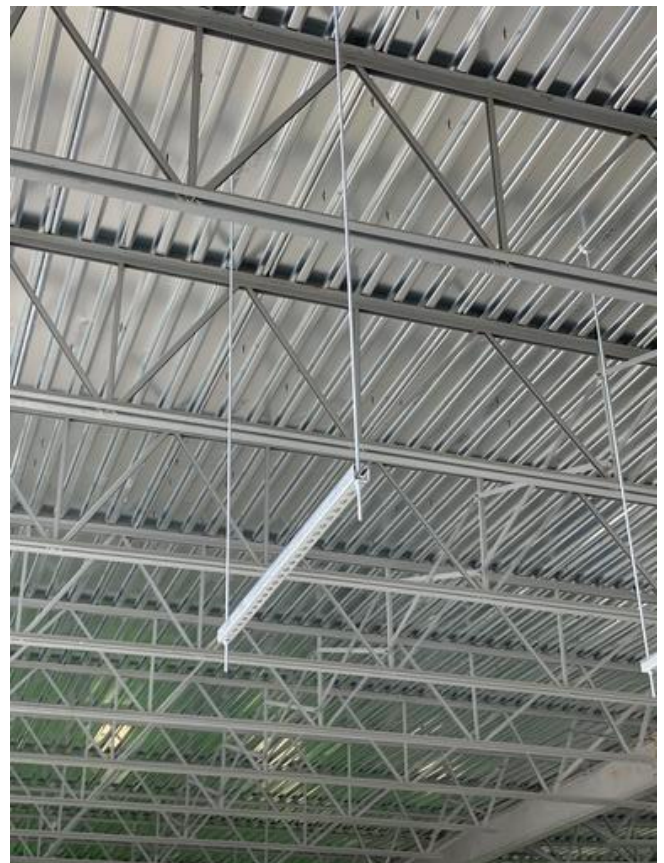

Hanger installation B1

Anmol Kang

May 2, 2021 8:38 AM



Hanger installation in B1 roof level

Anmol Kang

May 2, 2021 8:38 AM



Installing weeping tile along GB (B2)

Anmol Kang

May 2, 2021 8:38 AM



Poly in C1, C2 and steel columns in C1

Anmol Kang

May 2, 2021 8:38 AM



Testing for slump and air content

Anmol Kang

May 2, 2021 8:38 AM



Drilling holes in deck A2 for installing hangers

Anmol Kang

May 1, 2021 1:25 PM



Laying poly in C2

Anmol Kang

May 1, 2021 1:25 PM



B1 exterior sheathing work in progress

Anmol Kang

May 1, 2021 1:25 PM



Exterior sheathing B1 along GL 4W

Anmol Kang

May 1, 2021 1:25 PM



Removing form work from curbs A3

Anmol Kang

May 1, 2021 1:25 PM



Mesh over deck in A2

Anmol Kang

May 1, 2021 1:25 PM



Installing sleeves in A2

Anmol Kang

May 1, 2021 1:25 PM



Wayne Dee

May 1, 2021 1:18 PM



Wayne Dee

May 1, 2021 1:18 PM



Wayne Dee

May 1, 2021 1:14 PM



Wayne Dee

May 1, 2021 1:14 PM



Wayne Dee

May 1, 2021 1:14 PM



Laying deck in B2 roof level

Anmol Kang

Apr 30, 2021 8:28 AM



Poly in C1 and C2

Anmol Kang

Apr 30, 2021 8:28 AM



Exterior sheeting in B1

Anmol Kang

Apr 30, 2021 8:28 AM

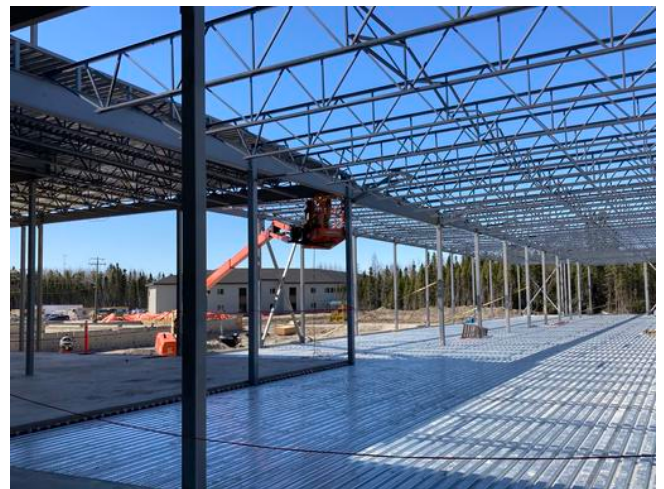

Bracing steel structure B2

Anmol Kang

Apr 30, 2021 8:28 AM



Roof level (A3, B1)

Anmol Kang

Apr 30, 2021 8:28 AM



QCA testing on roof (A3)

Anmol Kang

Apr 30, 2021 8:28 AM



Bracing steel structure B2 roof level
Anmol Kang
Apr 29, 2021 7:47 AM



Correcting location of upstand in A3
Anmol Kang
Apr 29, 2021 7:47 AM



Working on C-channels in B2
Anmol Kang
Apr 29, 2021 7:47 AM



A3 structure
Anmol Kang
Apr 29, 2021 7:47 AM



Stud framing along GL 15W

Anmol Kang

Apr 28, 2021 9:43 AM



Straightening and torquing B2 roof level

Anmol Kang

Apr 28, 2021 9:43 AM



Forming in ambulance garage

Anmol Kang

Apr 28, 2021 9:43 AM



Dowels on Qdeck A1

Anmol Kang

Apr 27, 2021 7:48 AM

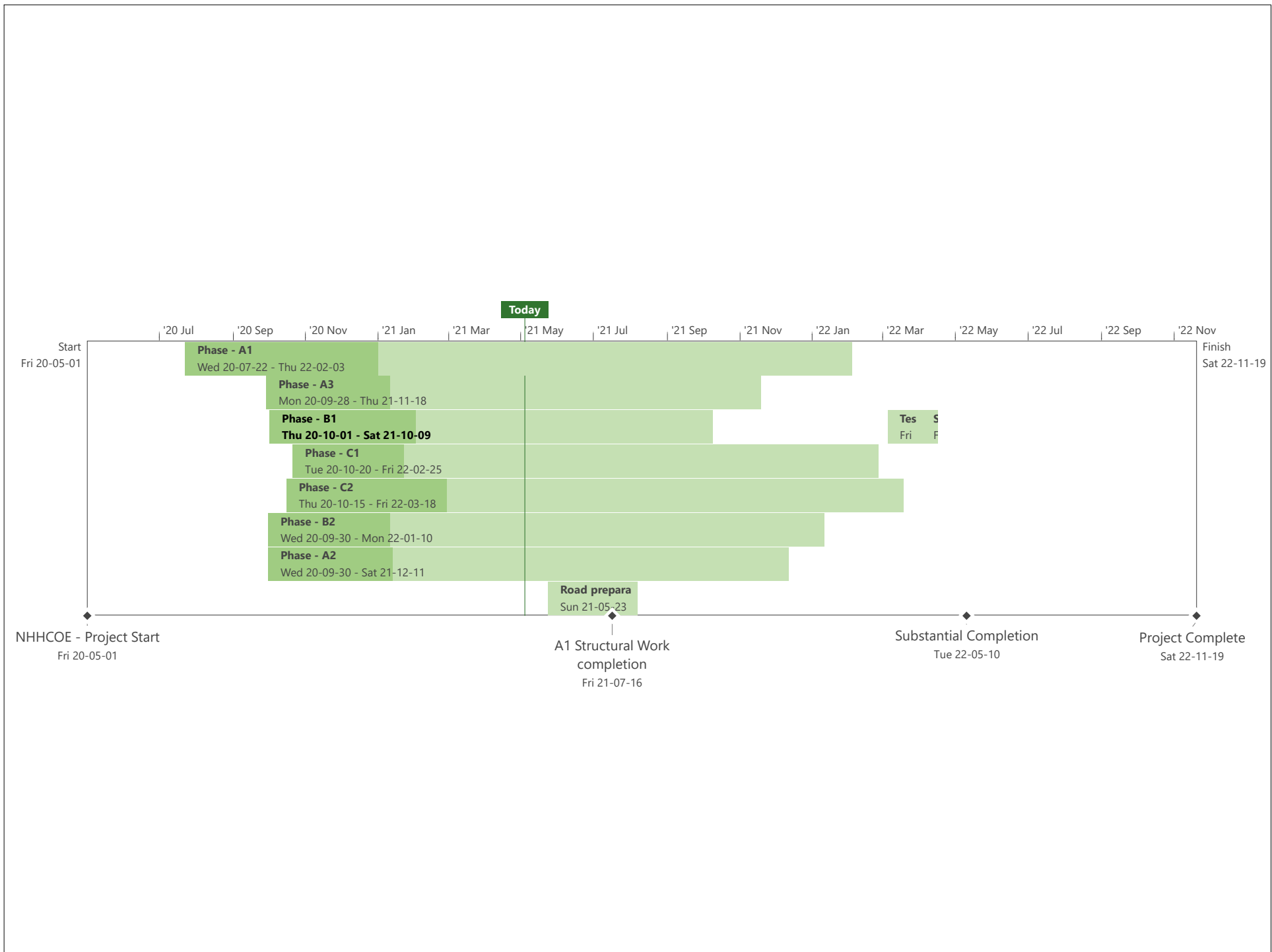

BACKFILL ACTIVITY

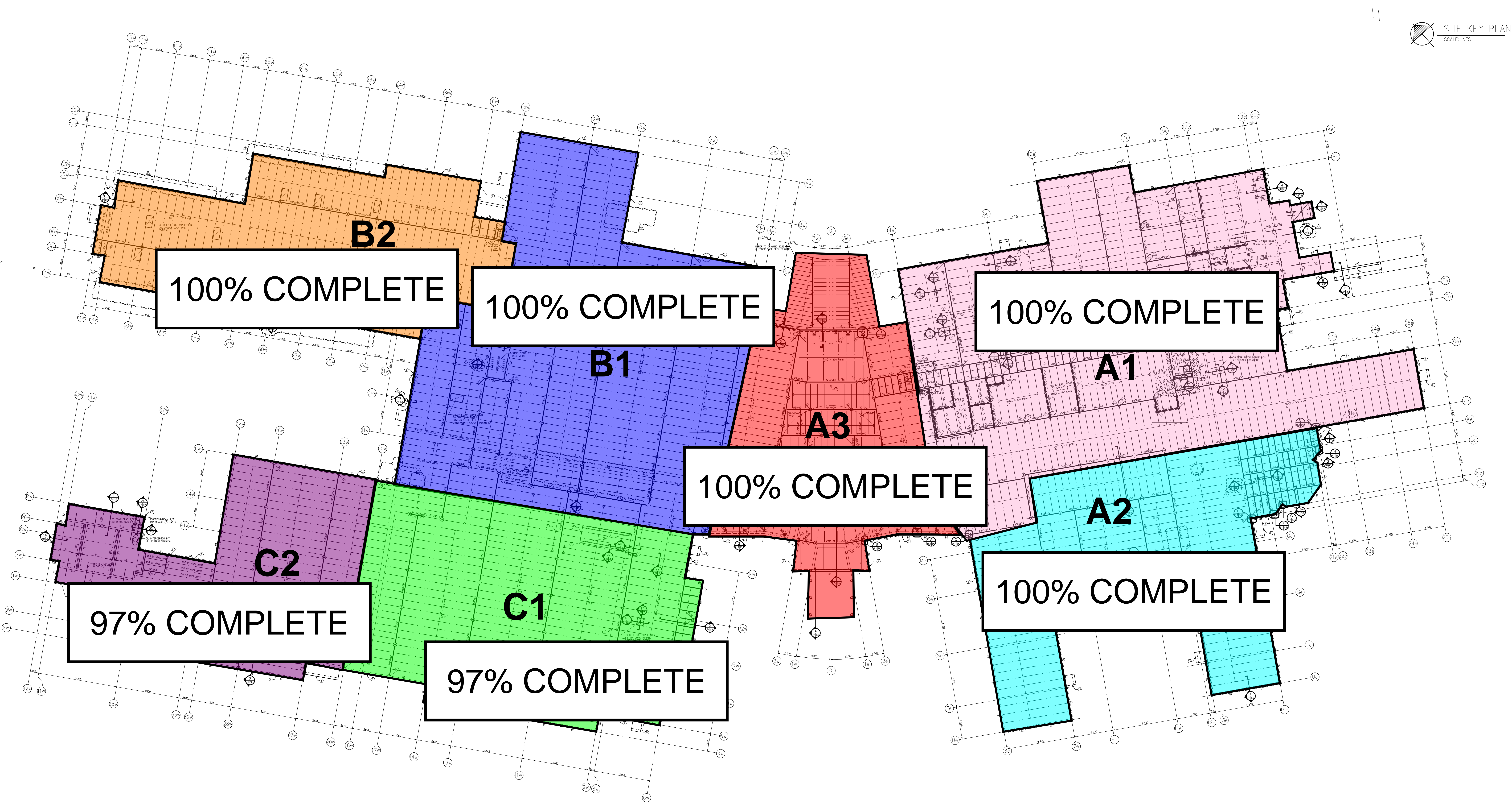

CONCRETE SLAB ACTIVITY

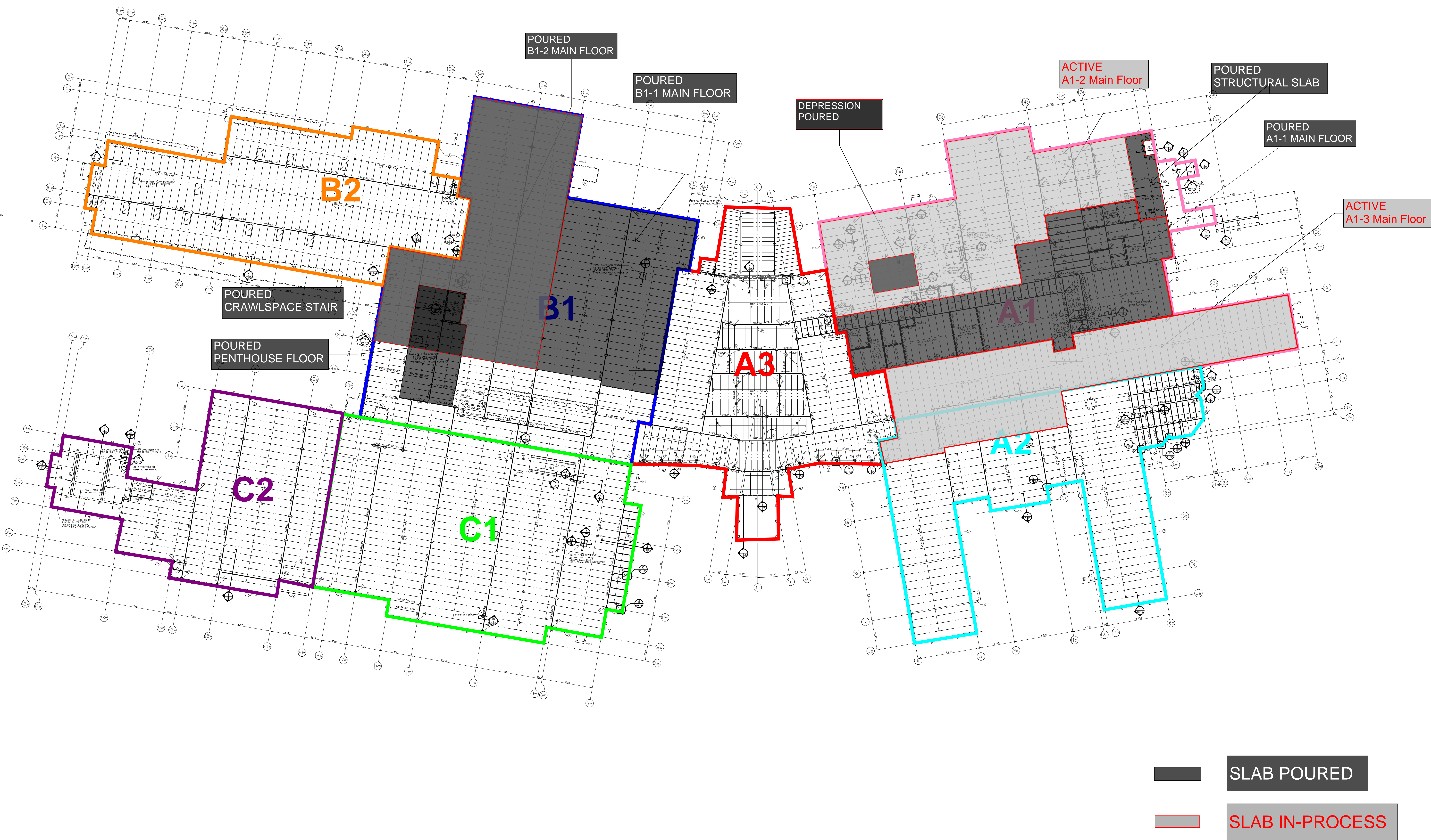

FOOTING, PIER & GRADE BEAM ACTIVITY

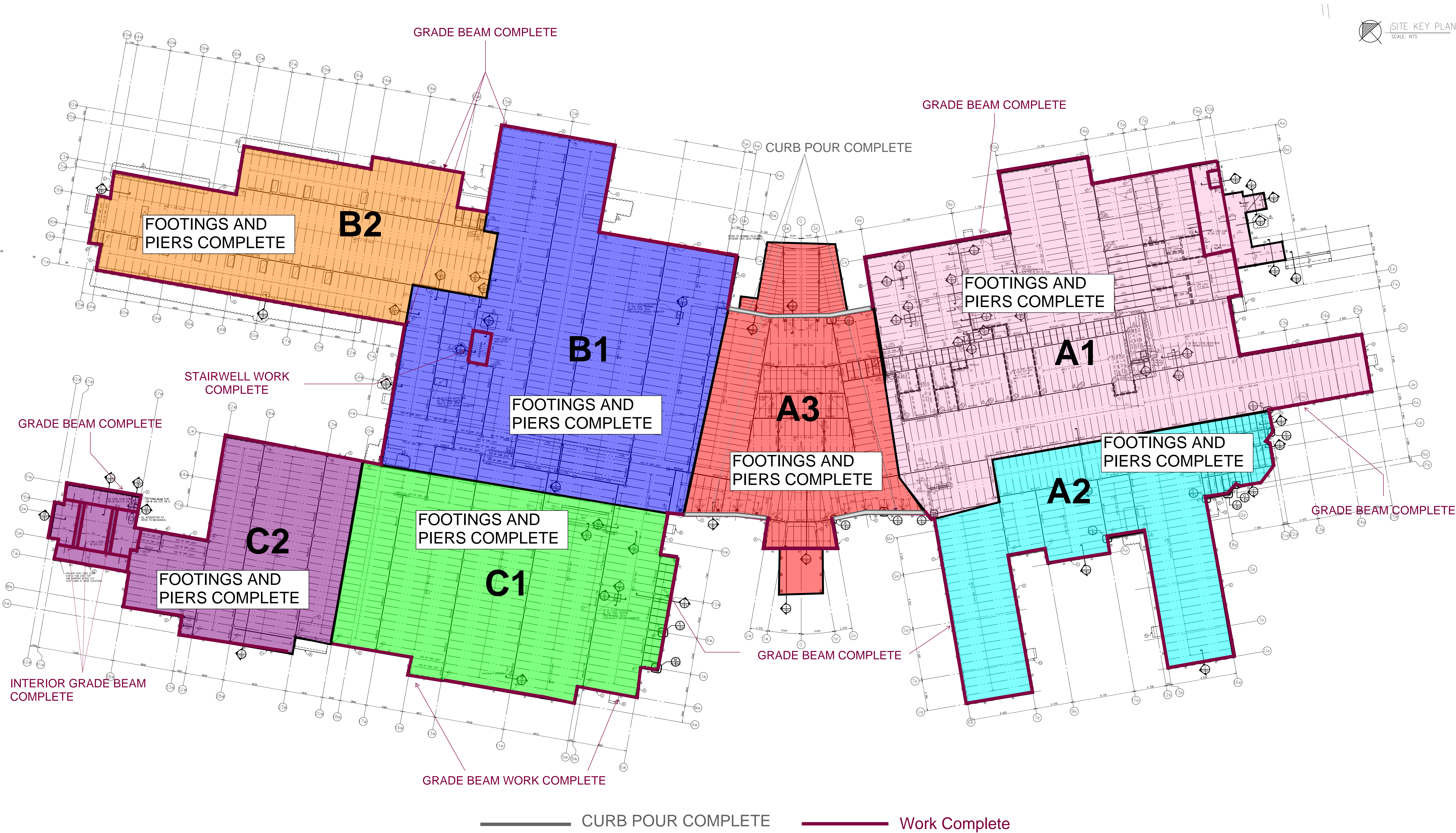

STEEL STUD FRAMING & MASONRY ACTIVITY

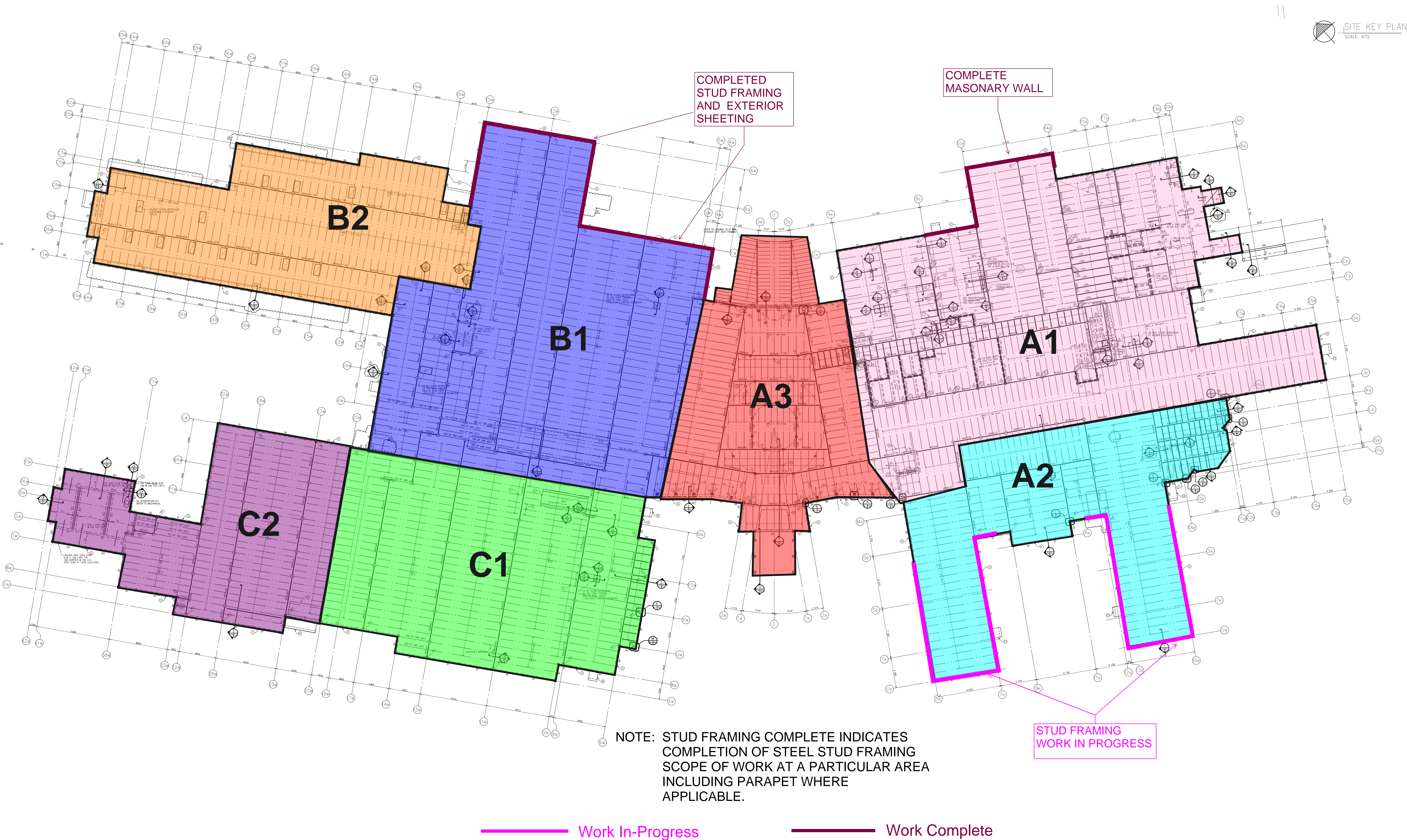

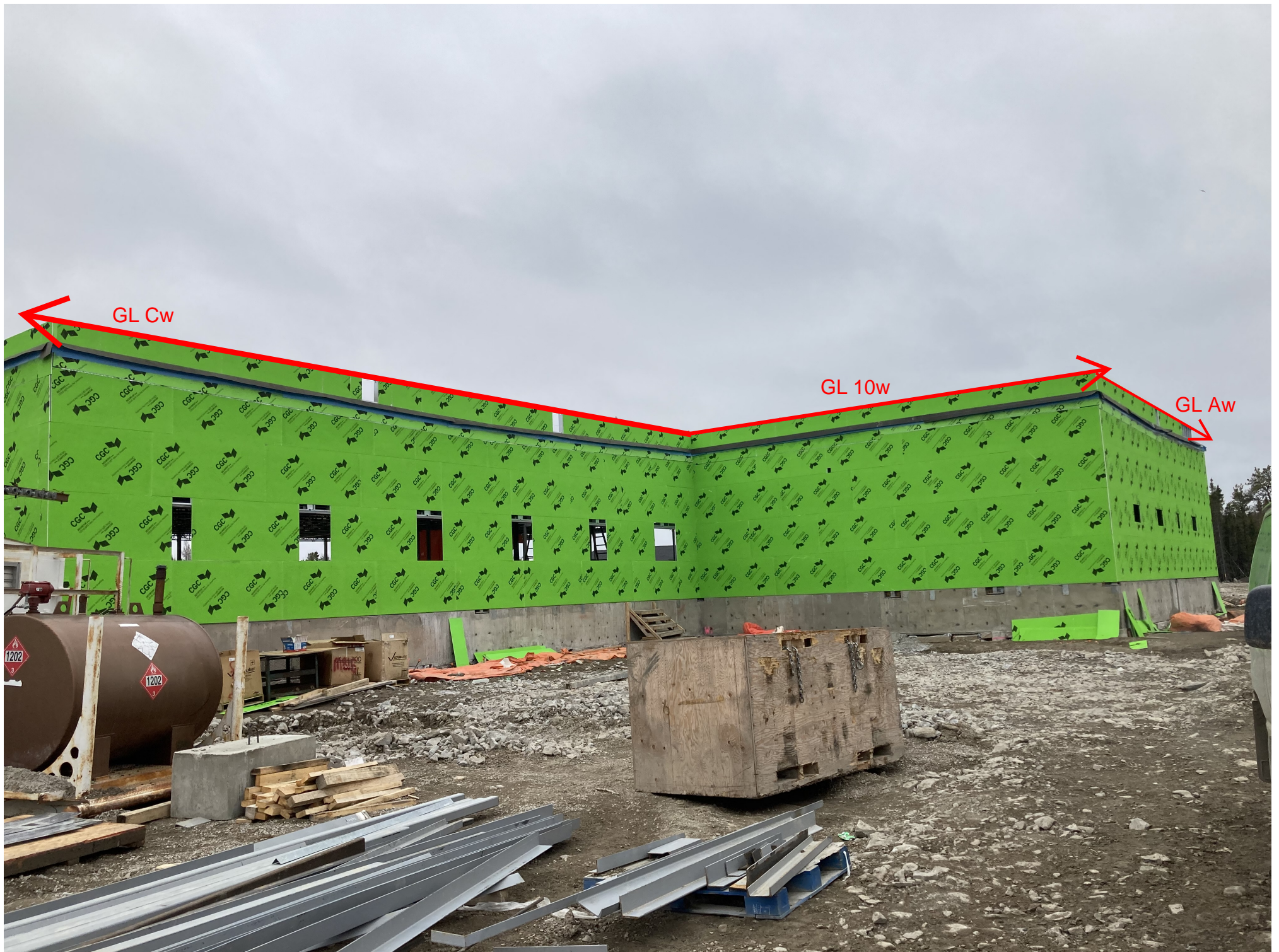

ROOFING ACTIVITY

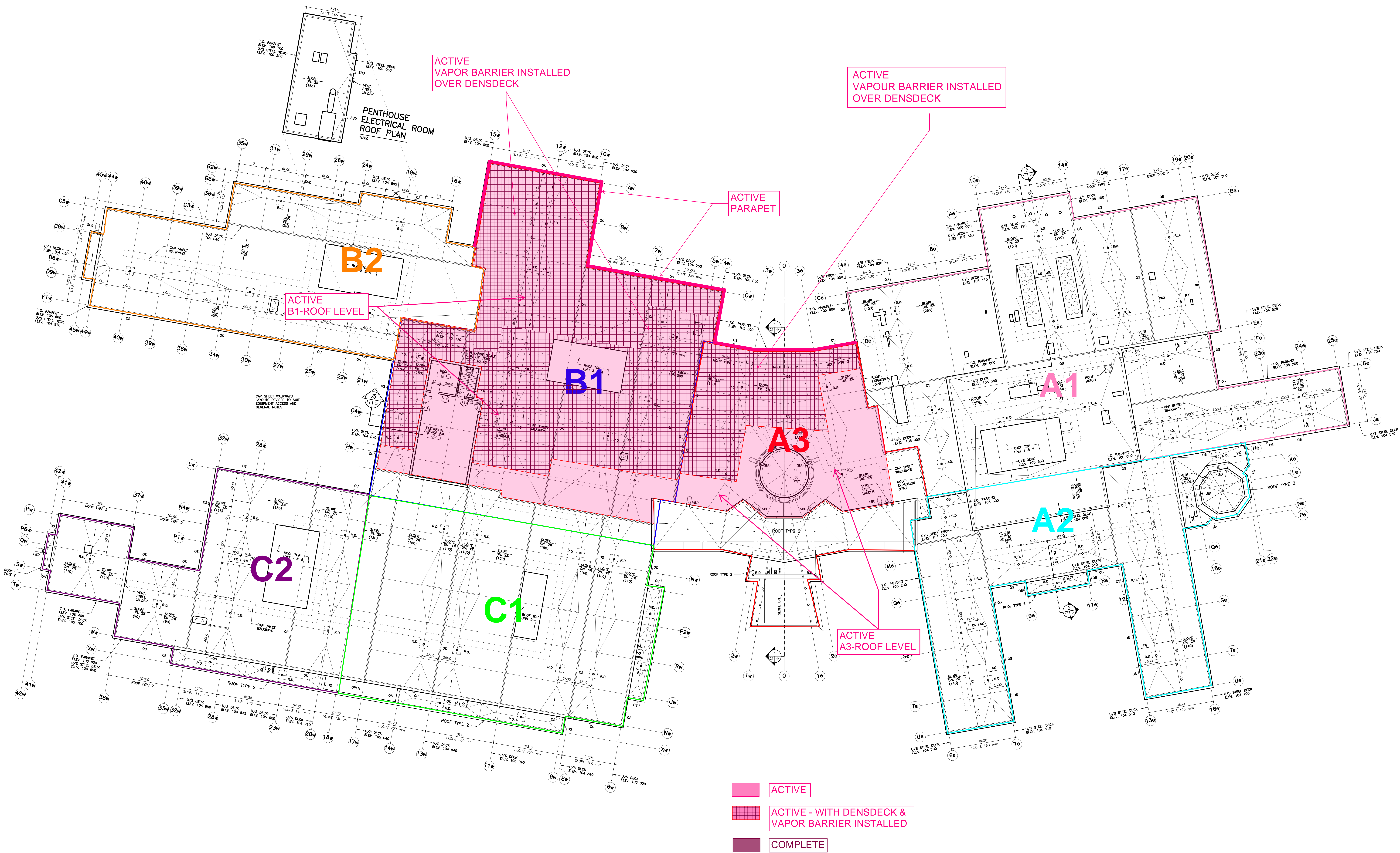

STRUCTURAL STEEL

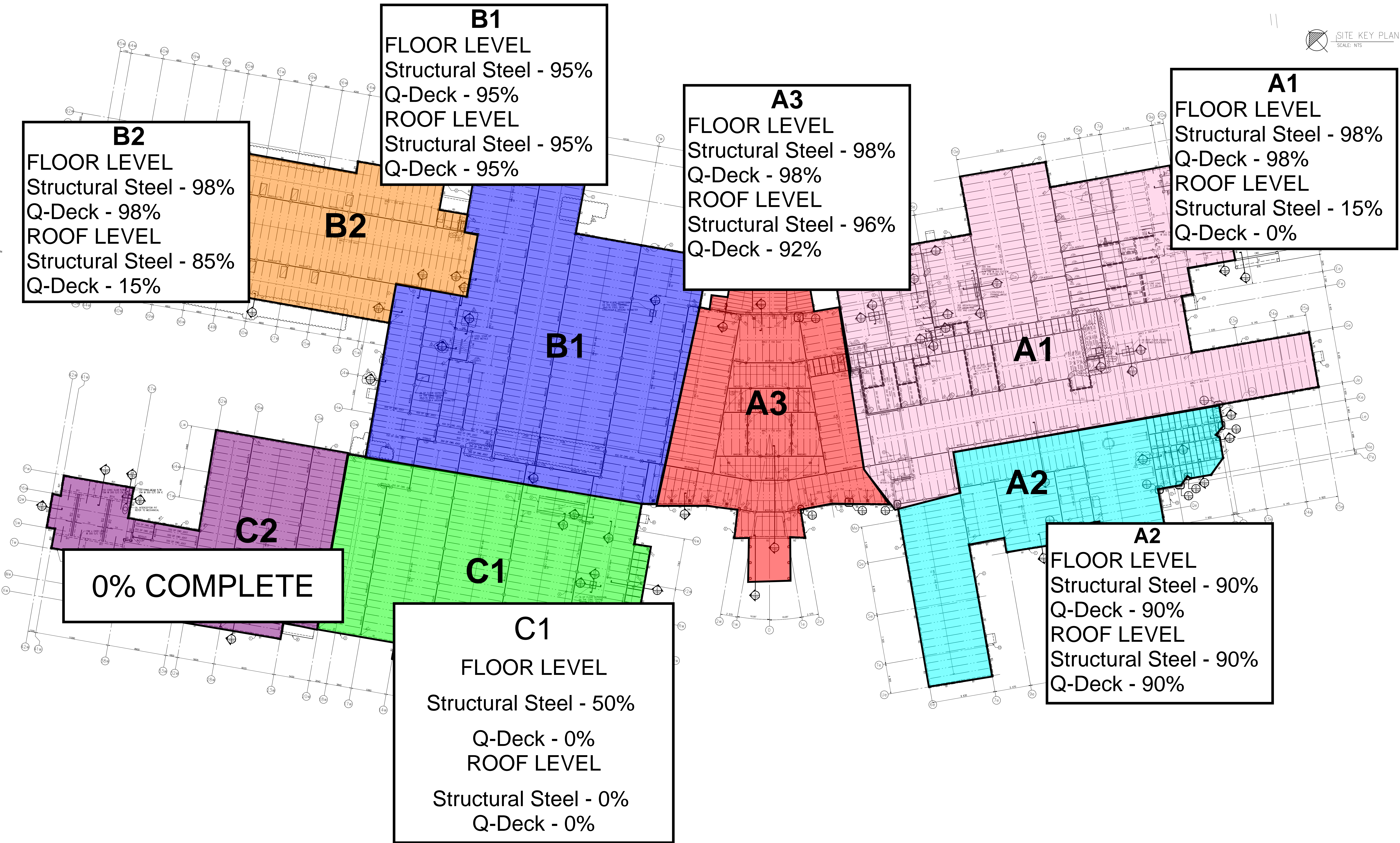

WEEPING TILE UPDATE

