

Weekly Report

May 19th-26th

2021 Report # 42

Norway House Cree Nation

Health Centre of Excellence



Project:

CD4 – Health Centre of Excellence

Aman Chana

JNR Construction

Weekly Progress Report

May 26, 2021, ID #367

REPORT DETAILS

Description

Created by Aman Chana

1. WORK LOG

Crew	# Workers	# Total hours	Work performed
Total Crew on Site	55	3320	See below for discriptions
Totals	55	3320	

2. CREW ONSITE

2.1 The following crews were active in this report period

- ☒ JNR
- ☒ Mechanical
- ☒ Electrical
- ☐ Masonry
- ☒ Structural Steel
-  Oakwood Roofing
Carlson

3. ARCHITECTURAL

3.1 Ongoing Work

N/A

3.2 Completed Work

N/A

4. STRUCTURAL

4.1 Ongoing Work

STRUCTURAL STEEL

- Straitening structural steel (C1)
- Installing cross bracing (C1)
- Installing Q-Deck (C1)
- Painting steel structure touch ups that iare going to be enclosed
- Installing stairs & landing areas (B1)

4.2 Completed Work

JNR CREW

- Making forms for grouting (B1, B2 & C1)
- Laying & repairing poly and placing sand (A1)
- Building roof curbs & placing plywood underneath (B2)
- Drilling and grouting rebars (C2)
- Removing and reinstalling bracing for brick wall (A1)
- General site clean up / Organizing material & moving material / Operated telehandler, fuel truck & Skid steer/ dewatering

5. MECHANICAL

5.1 Ongoing Work

Producing required shop drawing submittals -Ongoing

5.2 Completed Work

- Work through crawlspace and prep for SAN and HYD testing
- Install Stubs on drainage (A2/A3)
- Layout Lav carriers (B1)
- Install drain piping (B1 crawlspace
- Heating Packages / Hangers (B2)
- Installing duct work (B1 Crawlspace and moving towards A3)

6. ELECTRICAL

6.1 Ongoing Work

Producing required shop drawing submittals -Ongoing

6.2 Completed Work

- Install conduit in crawlspace (A3)
- Install heat trace conduits on underside of roof (B1)
- Install temp service panels on upper office trailer

7. CIVIL

7.1 Ongoing Work

Civil

- Loading & Hauling material to site
- Fixing up roads & blading ruts around building

Surveyor

- Rooftop layout (B1 / B2)
- Room coordination (B1)
- Drafting and data management
- Roof curb layout (B2)
- Reviewing electrical drawings for light standards locations
- Room coordination

7.2 Completed Work

8. SAFETY AND COVID-19 SCREENING

8.1 Number of Covid Screening reports completed

**JNR is continuing screening all visitors and staff daily who report to site.
530 Covid screening reports completed on site last week.**



Community had a potential Covid infection which locked down the community from May 16 at 6:00 pm to May 18th at 6:00 pm. JNR employees were contacts of the potential case and did not attend site. Impact of lockdown will be reported in Monthly Covid Claim. Community notice attached in weekly report

9. SITE VISIT SCHEDULE

9.1 Next scheduled site visit

QCA would like to preform an exterior envelope review the week of June 1st. JNR ,Oakwood and Carlson to coordinate.

NOTES

Oakwood Roofing:

- Installed base stripping around cultural hall, ready for framing around the wall (A3)
- Sealed in anchor points (B1)
- Insulated a corner for a mock up (B1)
- Moved material on roof & general house keeping
- Reviwed roof mock-up with QCA & LM

Carlson

- Started framingl along northside (A3)
- Laying out and framing interior walls (B1)
- Interior framing (B1)
- Exterior framing & sheathing (A1 & A3 North Side)

PHOTOS (26)



C1- Straightening structural steel

Arshdeep Grewal

May 23, 2021 4:29 PM

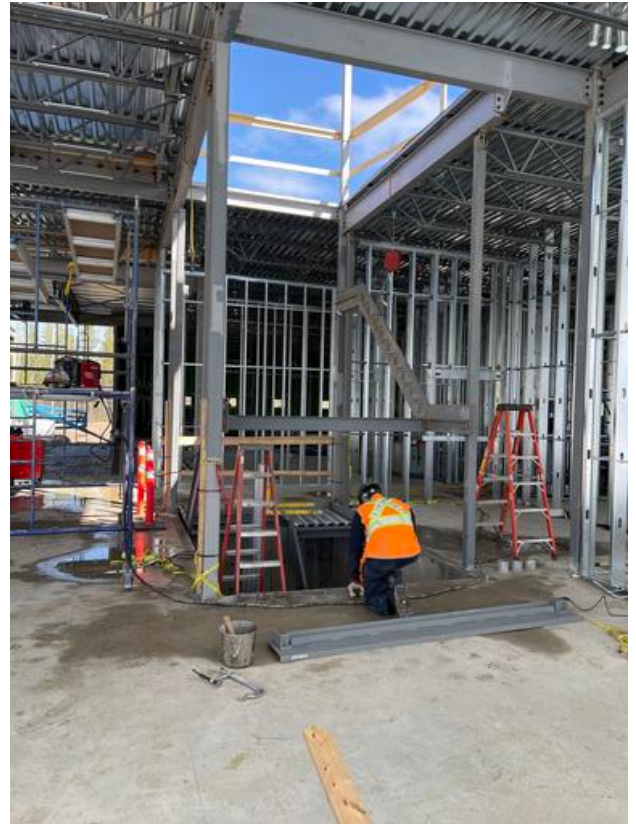

B1- Century installing stair package

Arshdeep Grewal

May 23, 2021 4:29 PM



B2- Structural support underneath RTU

Arshdeep Grewal

May 23, 2021 4:29 PM



B1- Framing interior walls

Arshdeep Grewal

May 23, 2021 4:29 PM



B1- Installing tracks for interior walls

Arshdeep Grewal

May 23, 2021 4:29 PM



C1- Straightening structural steel

Arshdeep Grewal

May 23, 2021 4:29 PM



A1- Framing exterior walls

Arshdeep Grewal

May 23, 2021 4:29 PM



B1- Installing stairs

Arshdeep Grewal

May 23, 2021 12:44 PM



Electrical panel installed for upper office

Arshdeep Grewal

May 23, 2021 12:44 PM



A3- Glulam covered

Arshdeep Grewal

May 22, 2021 8:30 AM



A1- Site view from south side

Arshdeep Grewal

May 22, 2021 8:30 AM

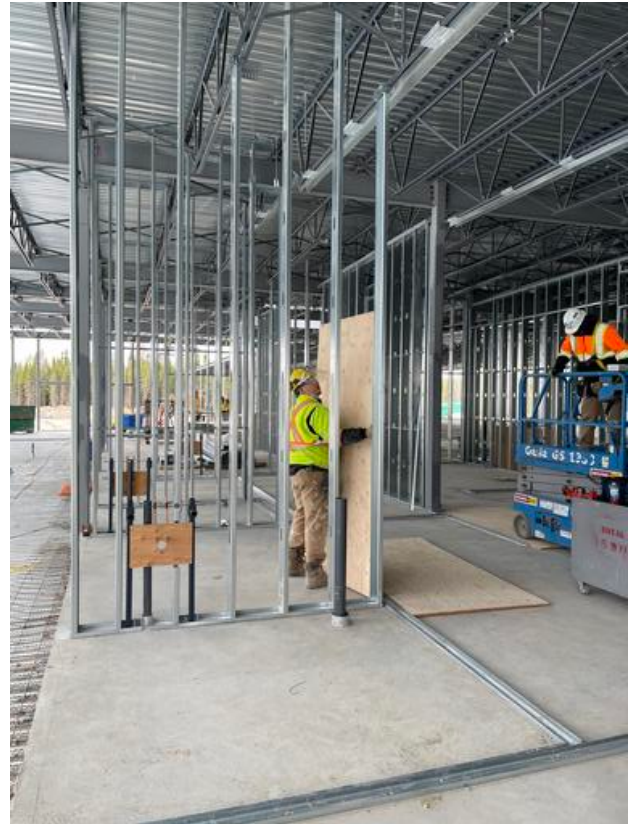

B1- Interior stud framing

Arshdeep Grewal

May 21, 2021 7:59 AM



A3- Sheathing exterior north side
Arshdeep Grewal
May 21, 2021 7:59 AM



C1- Installing Q-Deck
Arshdeep Grewal
May 21, 2021 7:59 AM

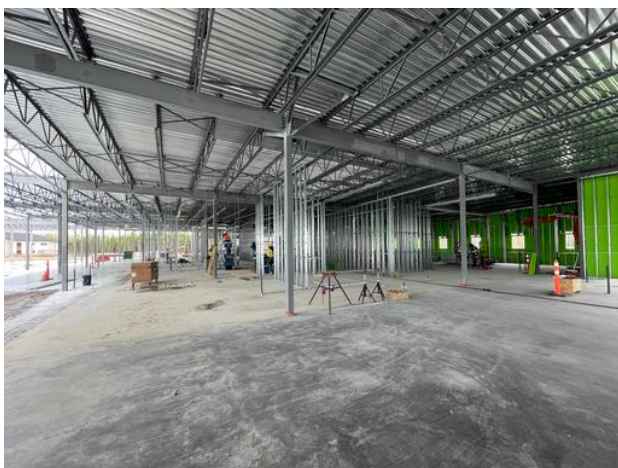

B1- Interior steel stud progress
Arshdeep Grewal
May 21, 2021 7:59 AM



Headwall mock-up
Arshdeep Grewal
May 21, 2021 7:59 AM



A3- Wrapping glulam
Arshdeep Grewal
May 20, 2021 9:02 AM

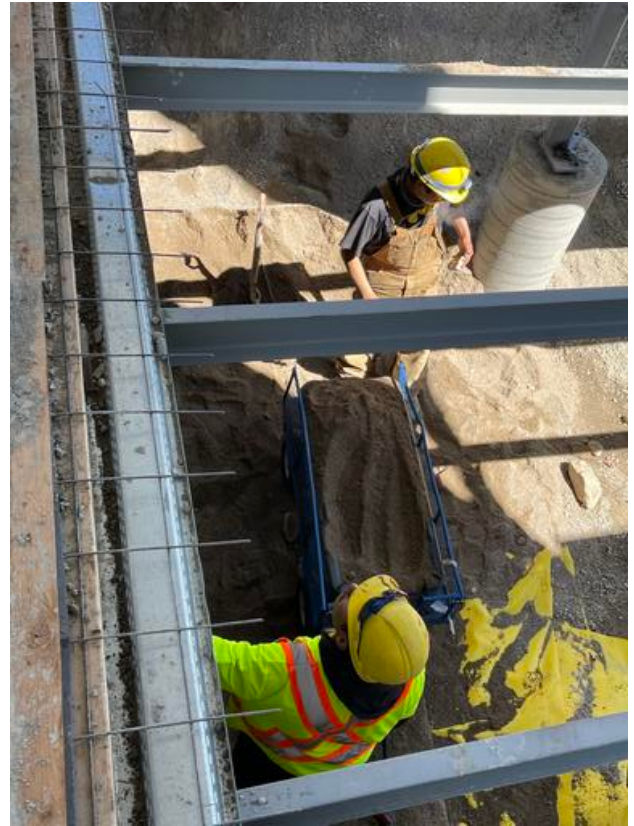

A1- Placing sand over poly as required
Arshdeep Grewal
May 20, 2021 9:02 AM



A3- Framing exterior wall

Arshdeep Grewal

May 20, 2021 9:02 AM



A3- Stud framing around bracing

Arshdeep Grewal

May 19, 2021 5:12 PM

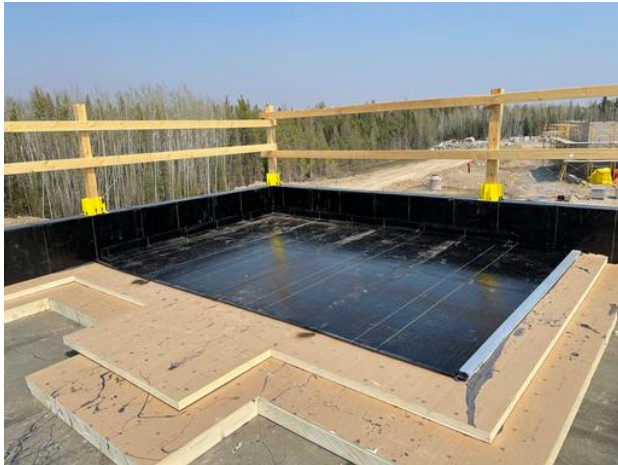

B1- Step by Step mock-up

Arshdeep Grewal

May 19, 2021 5:12 PM



B1- Sealing insulation around ends

Arshdeep Grewal

May 19, 2021 5:12 PM



B1- Torching base sheet over insulation
Arshdeep Grewal
May 19, 2021 5:12 PM



B1- Insulation sealed around ends
Arshdeep Grewal
May 19, 2021 5:12 PM



C1- Straightening structural steel
Arshdeep Grewal
May 18, 2021 3:41 PM



C1- Straightening structural steel
Arshdeep Grewal
May 18, 2021 3:41 PM



**Norway House Cree Nation
Chief & Council**

**Norway House Community Council
Mayor & Council**



**Guidelines for 48-hour Semi-Lockdown
May 16, 2021 6:00 P.M. – May 18, 2021 6:00 P.M.**

- 1. Community Lockdown will be for 48 hours until contact tracing, testing and isolation of contacts is complete.**
- 2. No travel in or out of town**
- 3. Schools, UCN and Daycare closed during the lockdown.**
- 4. Norway House Cree Nation and Norway House Community Council offices are closed to the public, but staff continue to work following fundamentals.**
- 5. No private gatherings at home, no visiting, and no public gatherings.**
- 6. Community Curfew will remain in place for ALL community members 12:00am-6:00am (only essential employees will be allowed to move)**
- 7. Stores remain open – people can shop ONCE a day, one person per family.**
- 8. Enforcement of Dry Reserve by Law and all directives for all businesses and individuals.**
- 9. Bingo will be cancelled; vendor will be closed.**
- 10. Take out at the diner only.**
- 11. Gyms, recreational facilities, and sporting events be closed.**
- 12. If more individuals test positive, 48-hour lockdown continues until Public Health completes contact tracing, testing and isolation of contacts is complete.**
- 13. If there are several positives, NHCN will consider moving to Critical Red.**

REMEMBER TO WEAR YOUR MASK, WEAR GLOVES, STAY SIX FEET APART, WASH YOUR HANDS AND STAY HOME!

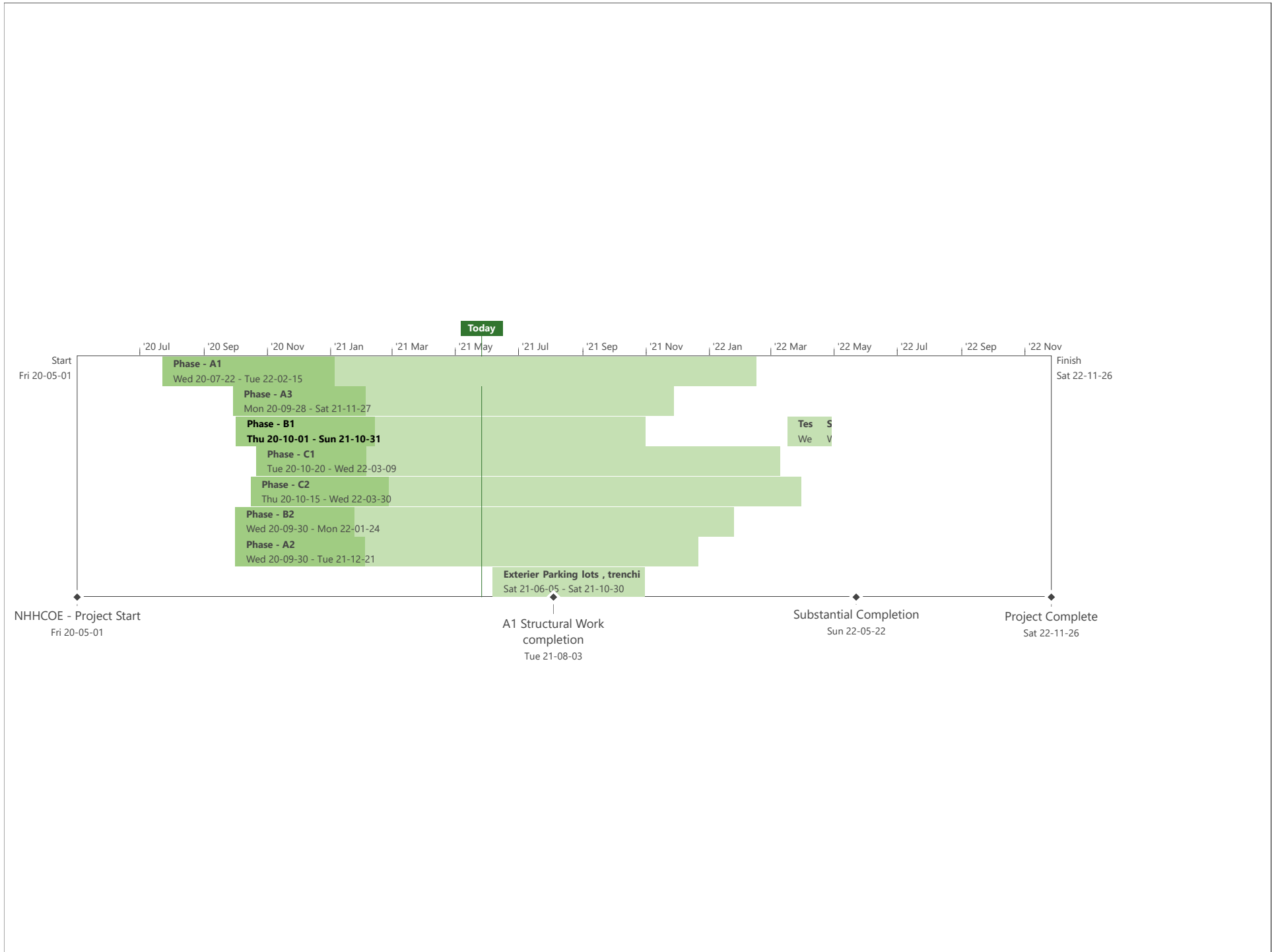

BACKFILL ACTIVITY

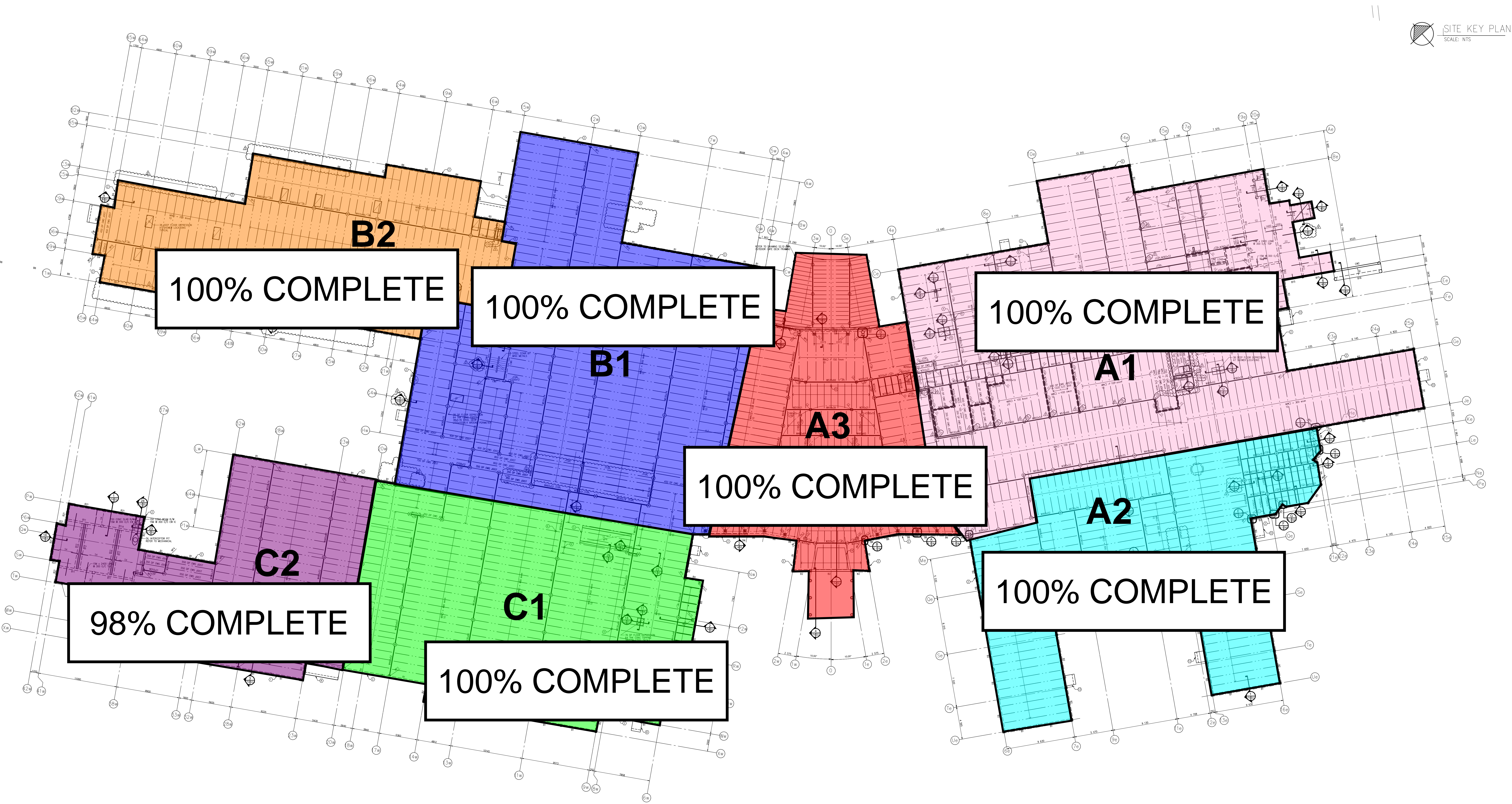

CONCRETE SLAB ACTIVITY

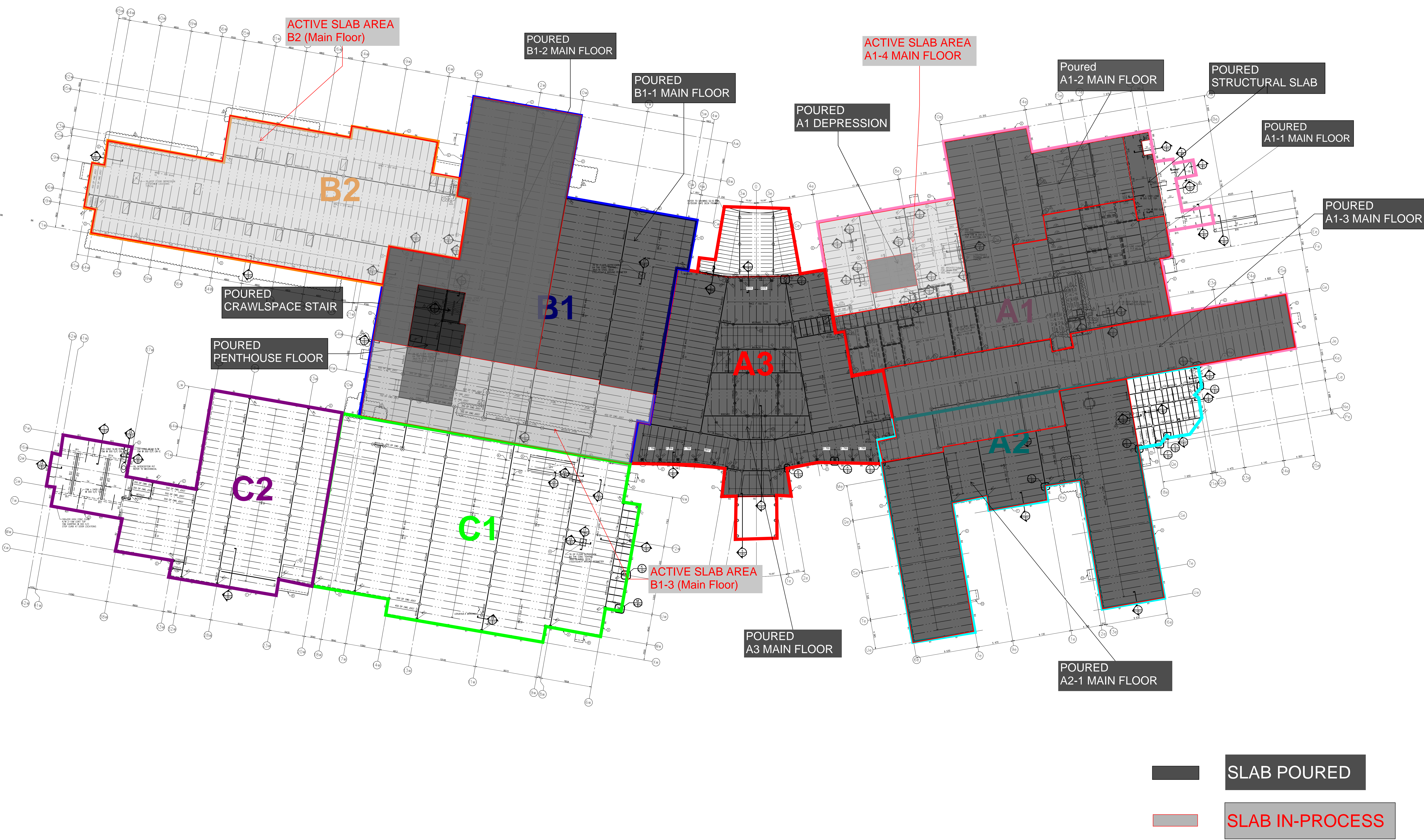

EXTERIOR STEEL STUD FRAMING

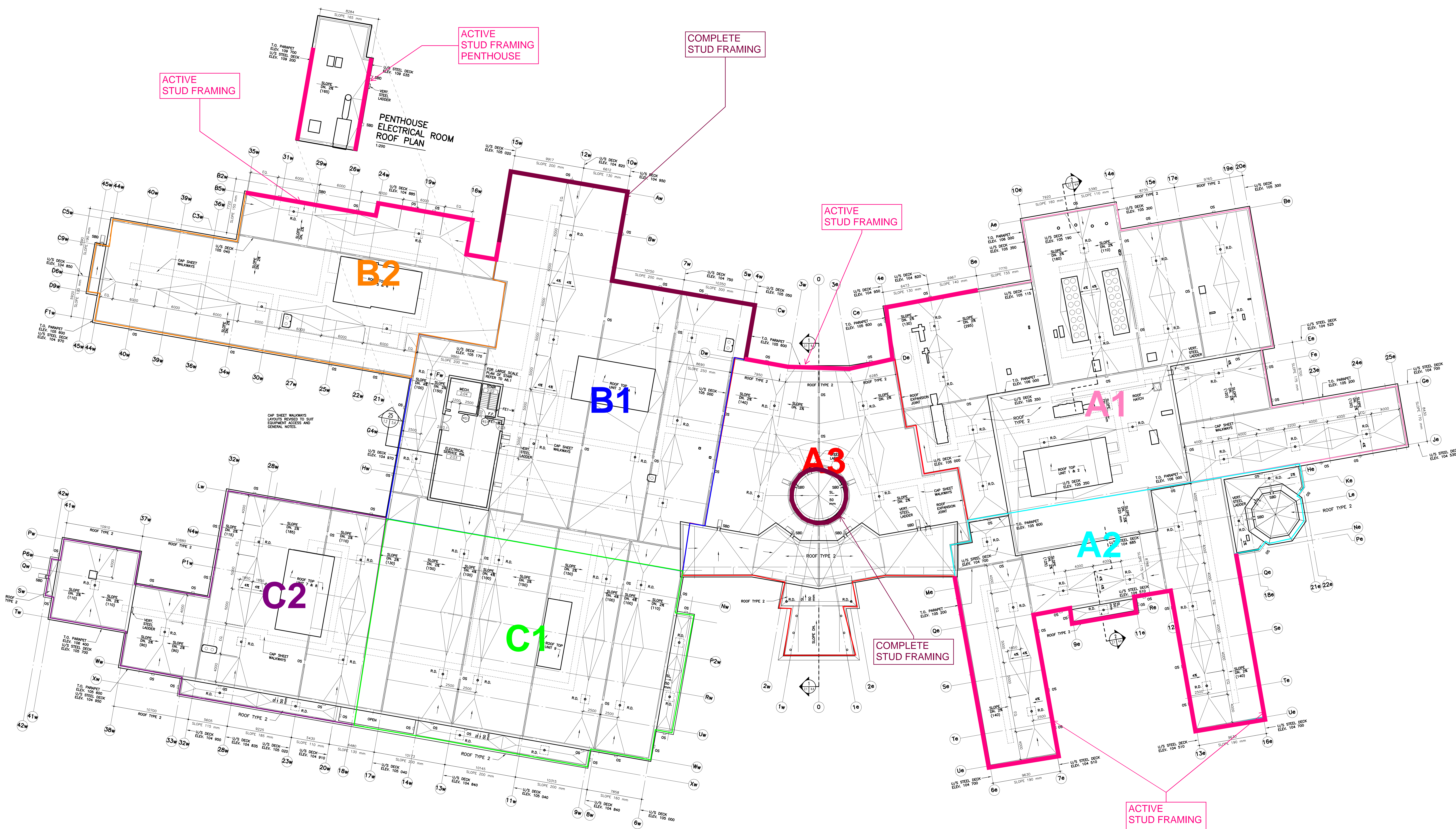

Work In-Progress

Work Complete

NOTE: STUD FRAMING COMPLETE INDICATES COMPLETION OF STEEL STUD FRAMING SCOPE OF WORK AT A PARTICULAR AREA INCLUDING SHEATHING & PARAPET WHERE APPLICABLE.

FOOTING, PIER & GRADE BEAM ACTIVITY

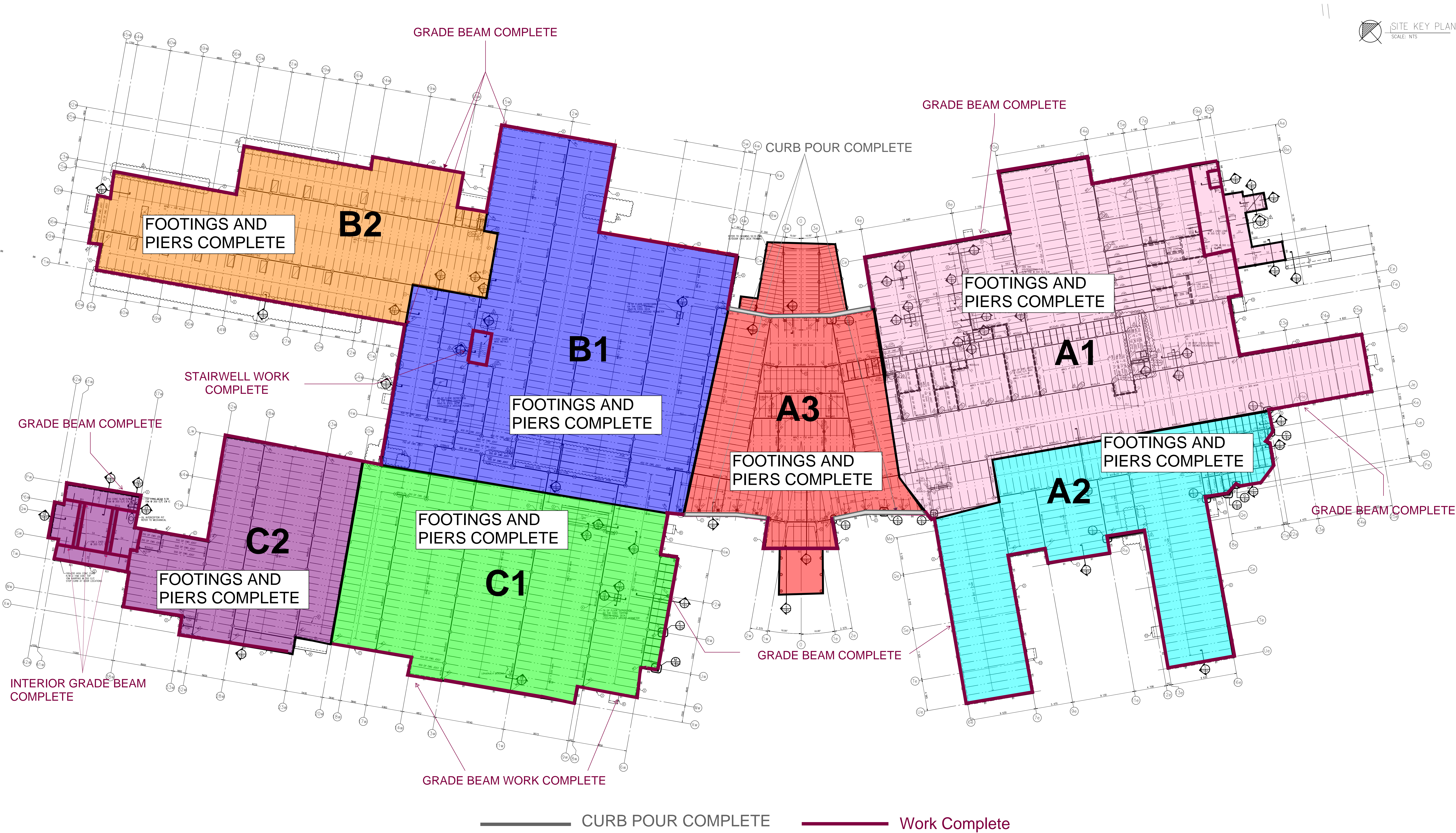

INTERIOR STEEL STUD FRAMING

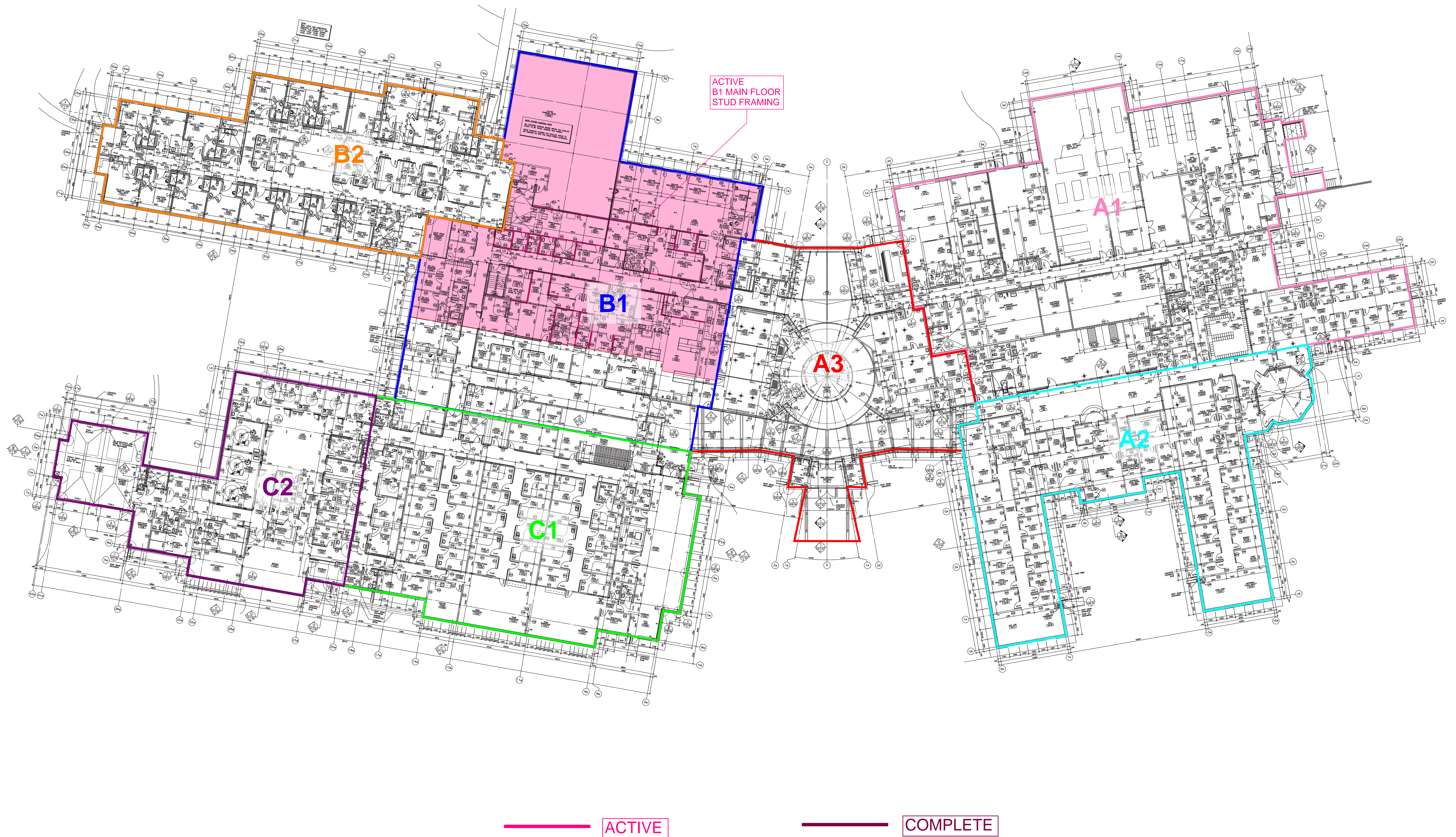

MASONRY ACTIVITY

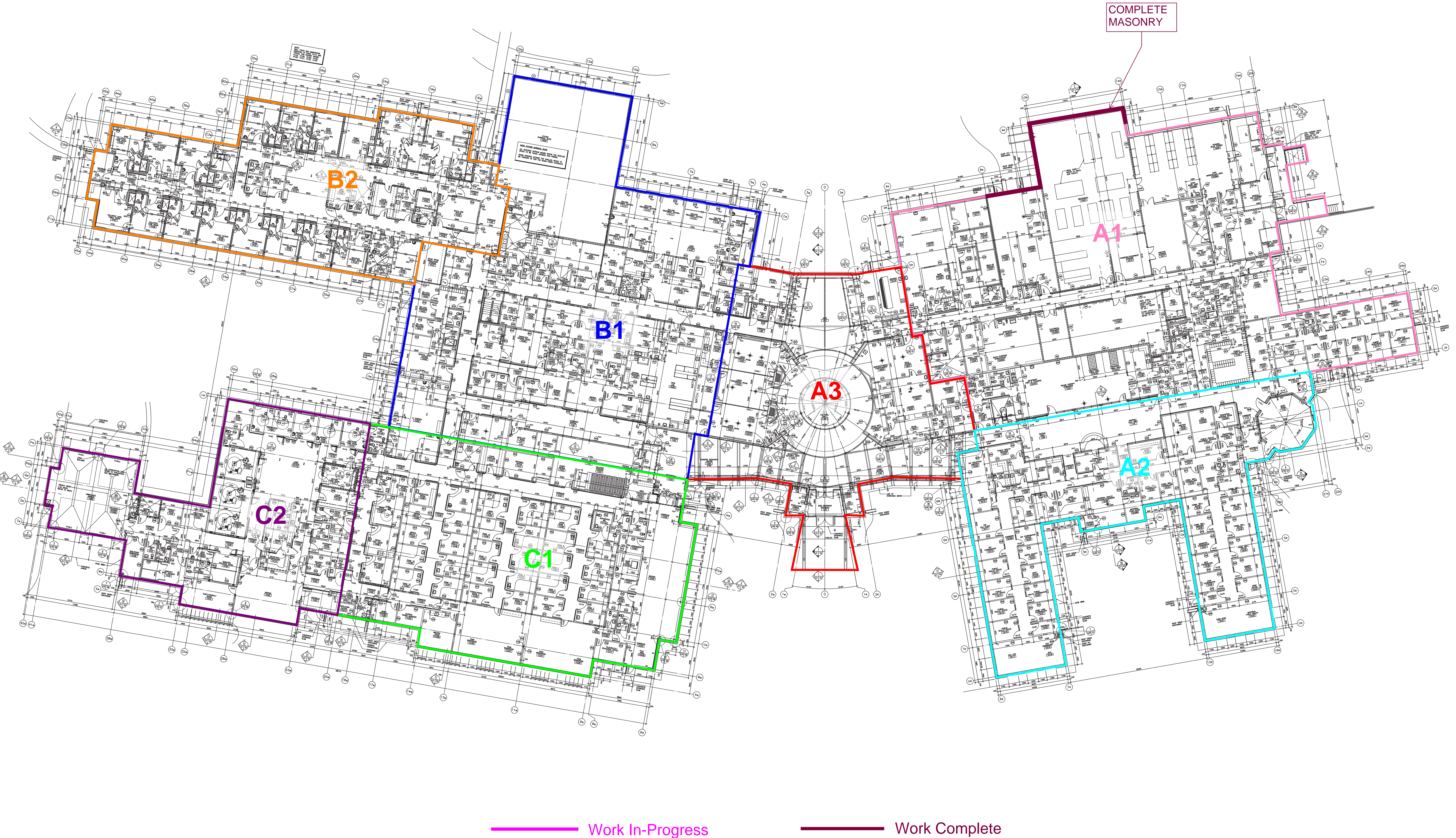

ROOFING ACTIVITY

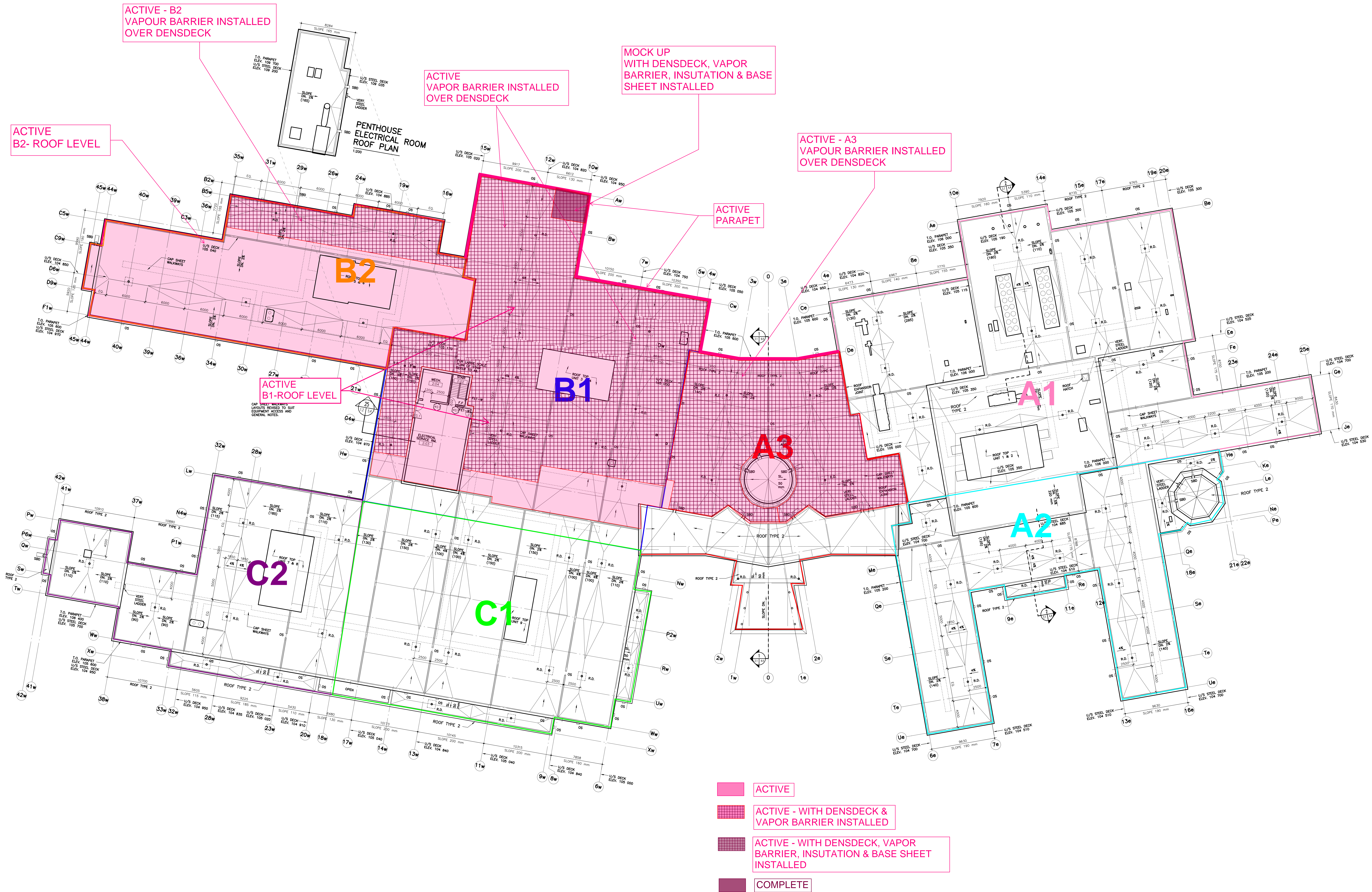

STRUCTURAL STEEL

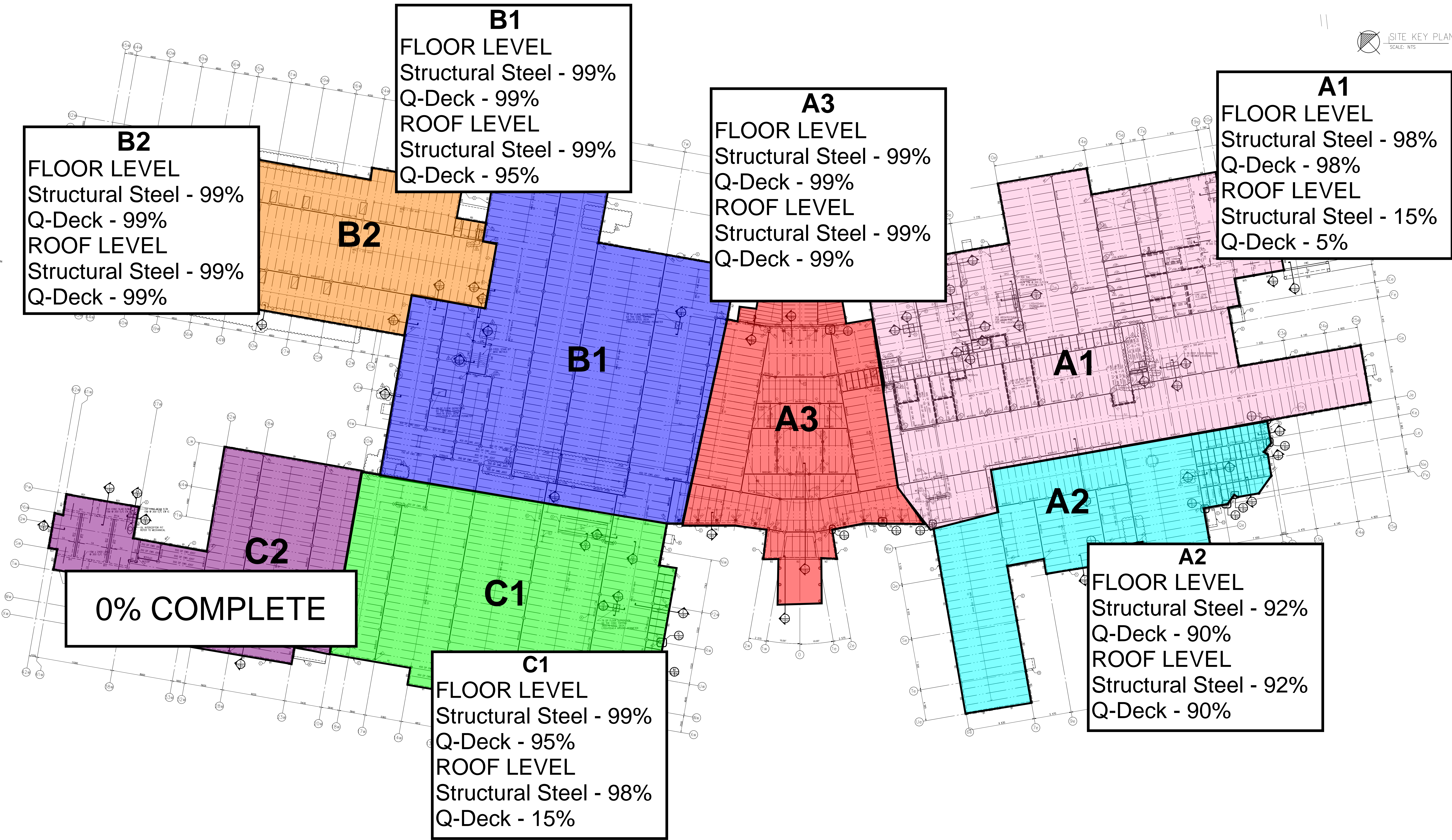

WEEPING TILE UPDATE

