

Weekly Report

May 25th-June 1st

2021 Report # 43

Norway House Cree Nation

Health Centre of Excellence



Project:

CD4 – Health Centre of Excellence

Aman Chana

JNR Construction

Weekly Progress Report

Jun 1, 2021, ID #375

REPORT DETAILS

Description

Created by Aman Chana

1. WORK LOG

Crew	# Workers	# Total hours	Work performed
Total Crew on Site	61	3660	See below for discriptions
Totals	61	3660	

2. CREW ONSITE

2.1 The following crews were active in this report period

- ☒ JNR
- ☒ Mechanical
- ☒ Electrical
- ☒ Masonry
- ☒ Structural Steel
- ☐ Carlson
Roma Masonry
Oakwood Roofing

3. ARCHITECTURAL

3.1 Ongoing Work

N/A

3.2 Completed Work

N/A

4. STRUCTURAL

4.1 Ongoing Work

STRUCTURAL STEEL

- straightening structural steel (C1)
- Installing cross bracing (C1)
- Fastening Q-Deck (C1)
- Installing Q-Deck (C2)
- Installing stairs & landing areas (B1)
- Installing exterior angle in A1

4.2 Completed Work

JNR CREW

- Grouting where required
- Installing brackets at C2
- Hanging embeds at B2.
- Clearing Q-Deck (A1)
- Building curbs (C2 - Ambulance Garage)
- Installing tub recess frames and brackets B2
- Preparing for concrete slab pour
- General site clean up / Organizing material & moving material / Operated telehandler, fuel truck & Skid steer/ dewatering

5. MECHANICAL

5.1 Ongoing Work

Producing required shop drawing submittals -Ongoing

5.2 Completed Work

- Install HYD pipe (B2)
- Install pipe for floor drains in loading dock (A1)
- Layout Lav carriers (B1)
- Installing sanitary work packages at area breaks in crawlspace
- Preparing for B1 main floor rough in

- Working with mason for block wall openings and sleeves
- Installing duct work in B1/C1 crawlspace and observing block wall openings
- Preparing crawlspace sanitary for testing clean up of hangers and materials.

6. ELECTRICAL

6.1 Ongoing Work

Producing required shop drawing submittals -Ongoing

6.2 Completed Work

- Install conduit (A3 crawlspace)
- Received delivery and organized material on site
- Temp power work at Sigfusson camp
- Received delivery and organized material on site
- Rough-in electrical devices in area A1 block
- Wall rough-ins in area B1
- Rough-in electrical devices in area A1 block
- Pulling panel feeders cables in area B1, B2

7. CIVIL

7.1 Ongoing Work

CIVIL

- Working on sweat lodge area
- Clearing area for setting up camps spaces
- Hauling sand

Surveyor

- Laying out masonry wall
- Concrete paver layout
- Laying out sweat lodge
- Drafting and data management
- Exterior angle layout
- Working on room co-ordination
- Checking elevations

7.2 Completed Work

8. SAFETY AND COVID-19 SCREENING

8.1 Number of Covid Screening reports completed

**JNR is continuing screening all visitors and staff daily who report to site.
610 Covid screening reports completed on site last week.**

9. SITE VISIT SCHEDULE

9.1 Next scheduled site visit

Next Scheduled site visit is tentatively scheduled for June 10th.

NOTES

Oakwood Roofing:
On Turn around from site

Carlson

- Interior framing (B1 & A3)
- Exterior framing & sheathing (A2 - GL - between 6e/7e)
- Started exterior walls in B2
- Unloaded material and organized on site
- Exterior framing & sheathing in penthouse
- Laid out and organized top and bottom tracks in A2/A3
- Top track cross bracing beam in fills and sheathing beam in fills B2
- Building parapet A3 roof
- Sheathing around and penthouse and cultural hall.
- Unloaded material and organized on site

Roma Masonry

- Getting organized on site
- Remobilized to site on May 25th
- Laying blocks along GL Ge working east from GL 4e to 14e.
- Installing door frames in A1

Oakwood Roofing

- Insulated, boarded and primed parapet walls A3
- Started installing roof drains
- Base sheet stripping on control joints locations

PHOTOS (35)



Stud framing in A2

Anmol Kang

Jun 1, 2021 4:27 PM



Penthouse work in progress

Anmol Kang

Jun 1, 2021 4:27 PM



Installing exterior angle

Anmol Kang

Jun 1, 2021 4:27 PM



Exterior sheathing north side A3

Anmol Kang

Jun 1, 2021 4:27 PM



Exterior sheathing in A1

Anmol Kang

Jun 1, 2021 4:27 PM



Clearing space for camps

Anmol Kang

Jun 1, 2021 4:27 PM



B1 interior framing neat stairs

Anmol Kang

Jun 1, 2021 4:27 PM



Clearing sweat lodge area

Anmol Kang

May 31, 2021 4:41 PM



Layout for installing tracks

Anmol Kang

May 31, 2021 4:38 PM



Installing exterior studs in B2

Anmol Kang

May 31, 2021 1:31 PM



Masonry wall along GL Ge

Anmol Kang

May 31, 2021 1:31 PM

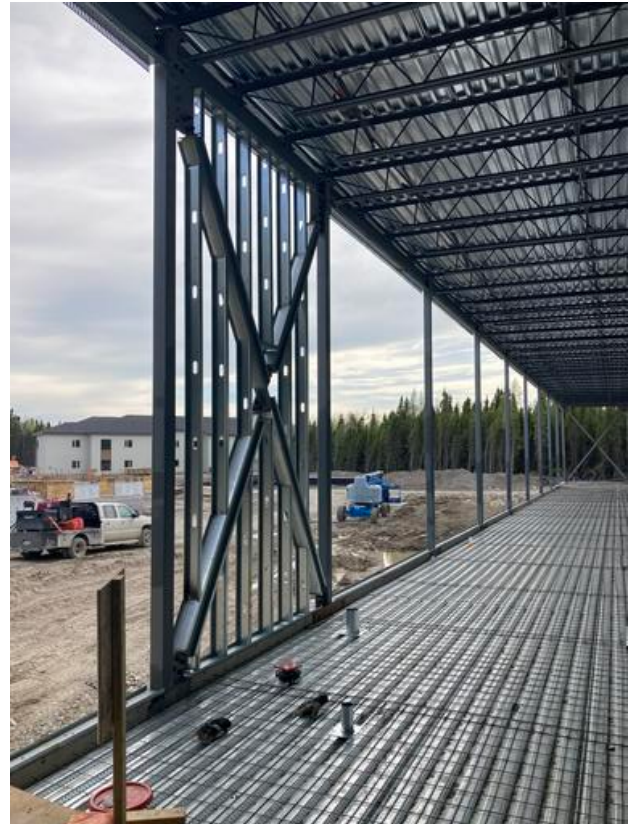

Exterior stud framing in B2

Anmol Kang

May 31, 2021 12:51 PM

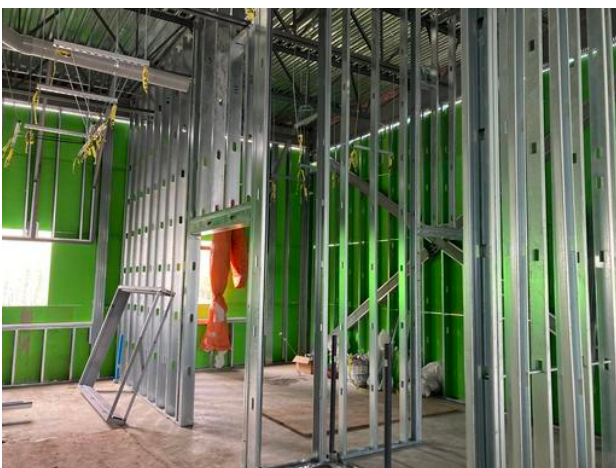

Interior framing B1

Anmol Kang

May 31, 2021 12:48 PM



Masonry wall A1

Anmol Kang

May 31, 2021 12:44 PM



Masonry wall work in progress

Anmol Kang

May 31, 2021 12:43 PM

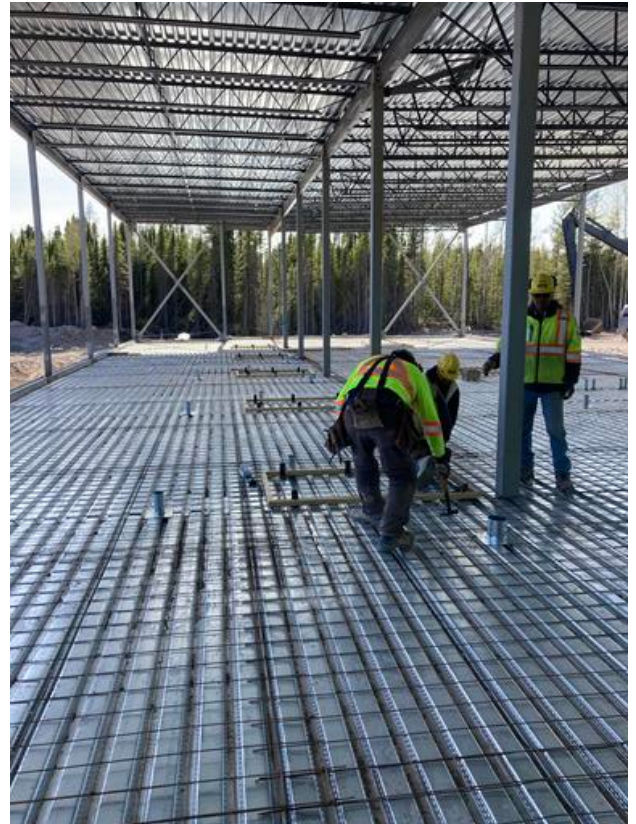

Working on tub depressions

Anmol Kang

May 28, 2021 4:18 PM



Laying masonry blocks in A1 along GL Ge

Anmol Kang

May 28, 2021 4:17 PM

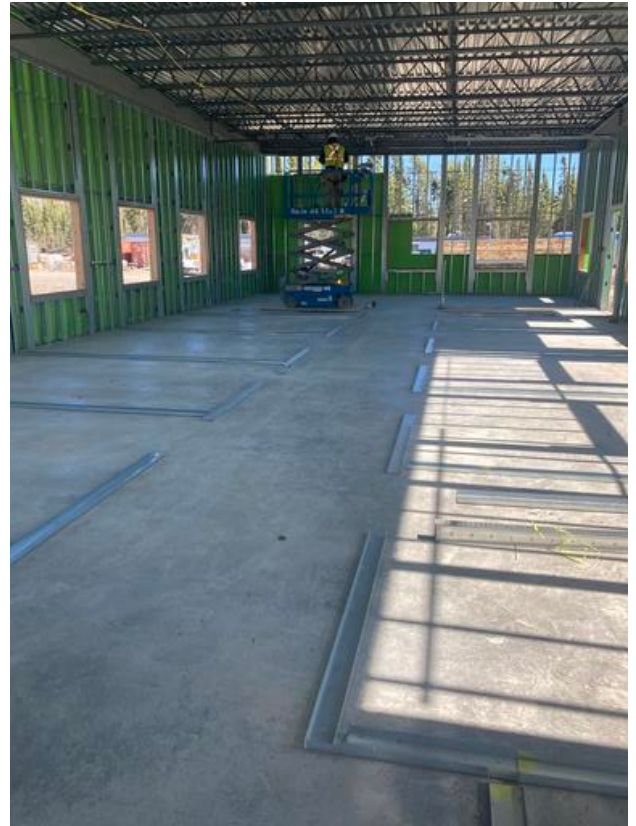

Laying out bottom tracks in A2

Anmol Kang

May 28, 2021 4:17 PM



Masonry wall work in progress

Anmol Kang

May 28, 2021 4:17 PM



Laying out bottom tracks in A2

Anmol Kang

May 28, 2021 4:17 PM



Laying out sweat lodge
Arshdeep Grewal
May 27, 2021 11:24 AM

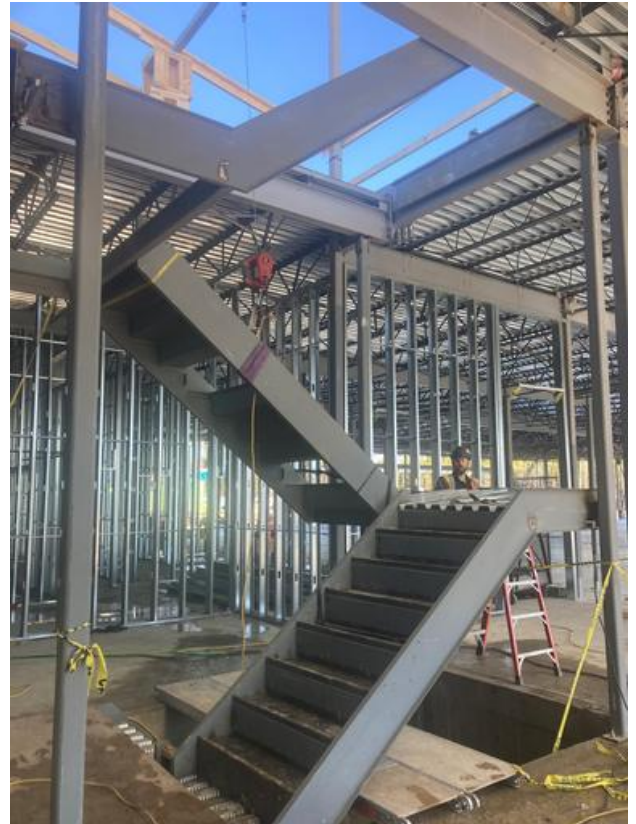

Stairs work in progress
Arshdeep Grewal
May 27, 2021 11:24 AM

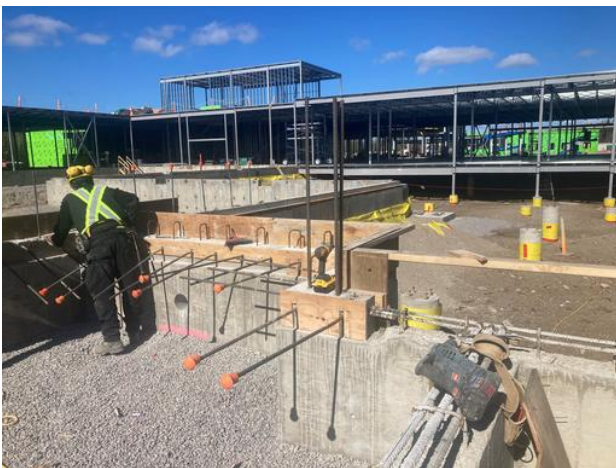

Building curbs in ambulance garage
Arshdeep Grewal
May 27, 2021 11:24 AM

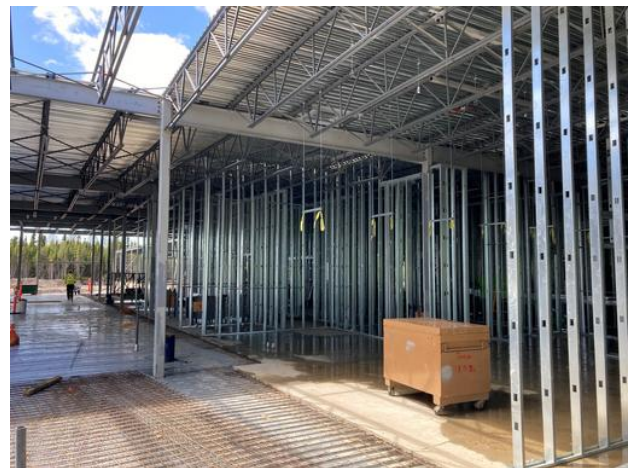

Interior framing in B1
Arshdeep Grewal
May 27, 2021 11:24 AM

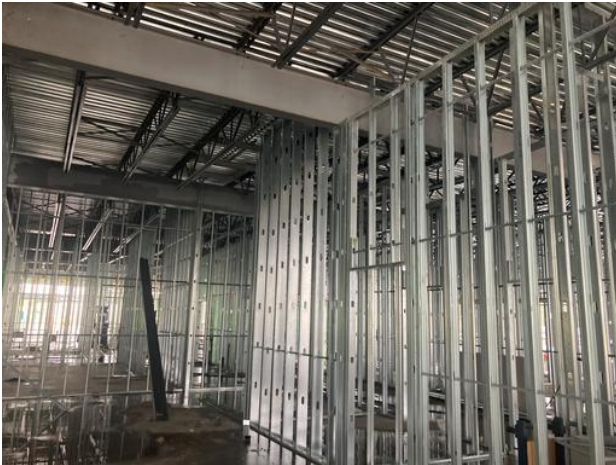

B1- Interior Framing
Arshdeep Grewal
May 26, 2021 10:16 AM



B1- Stair work progress
Arshdeep Grewal
May 26, 2021 10:16 AM



C2- Building formwork for curbs
Arshdeep Grewal
May 26, 2021 10:16 AM



B1- Interior stud framing
Arshdeep Grewal
May 26, 2021 10:16 AM



C1- Structural steel

Arshdeep Grewal

May 26, 2021 10:16 AM



B1- Interior stud wall

Arshdeep Grewal

May 24, 2021 7:27 PM



B1- Stair work progress

Arshdeep Grewal

May 24, 2021 7:27 PM



C1- Installing Q-Deck at roof level

Arshdeep Grewal

May 24, 2021 7:27 PM



B1- Interior stud wall

Arshdeep Grewal

May 24, 2021 7:27 PM



C1- Straightening structural steel

Arshdeep Grewal

May 24, 2021 7:27 PM



C1- Straightening structural steel

Arshdeep Grewal

May 24, 2021 7:27 PM

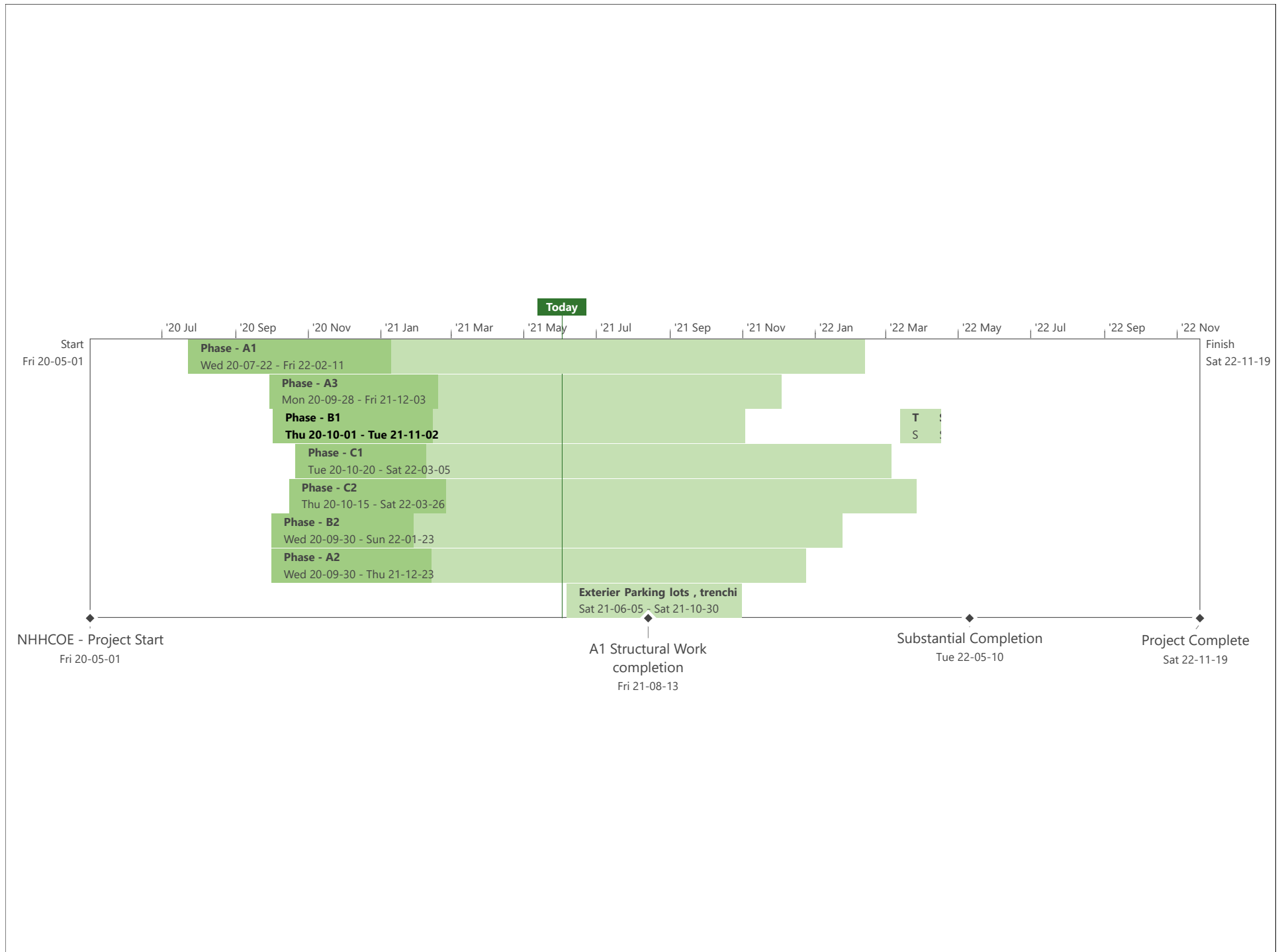

BACKFILL ACTIVITY

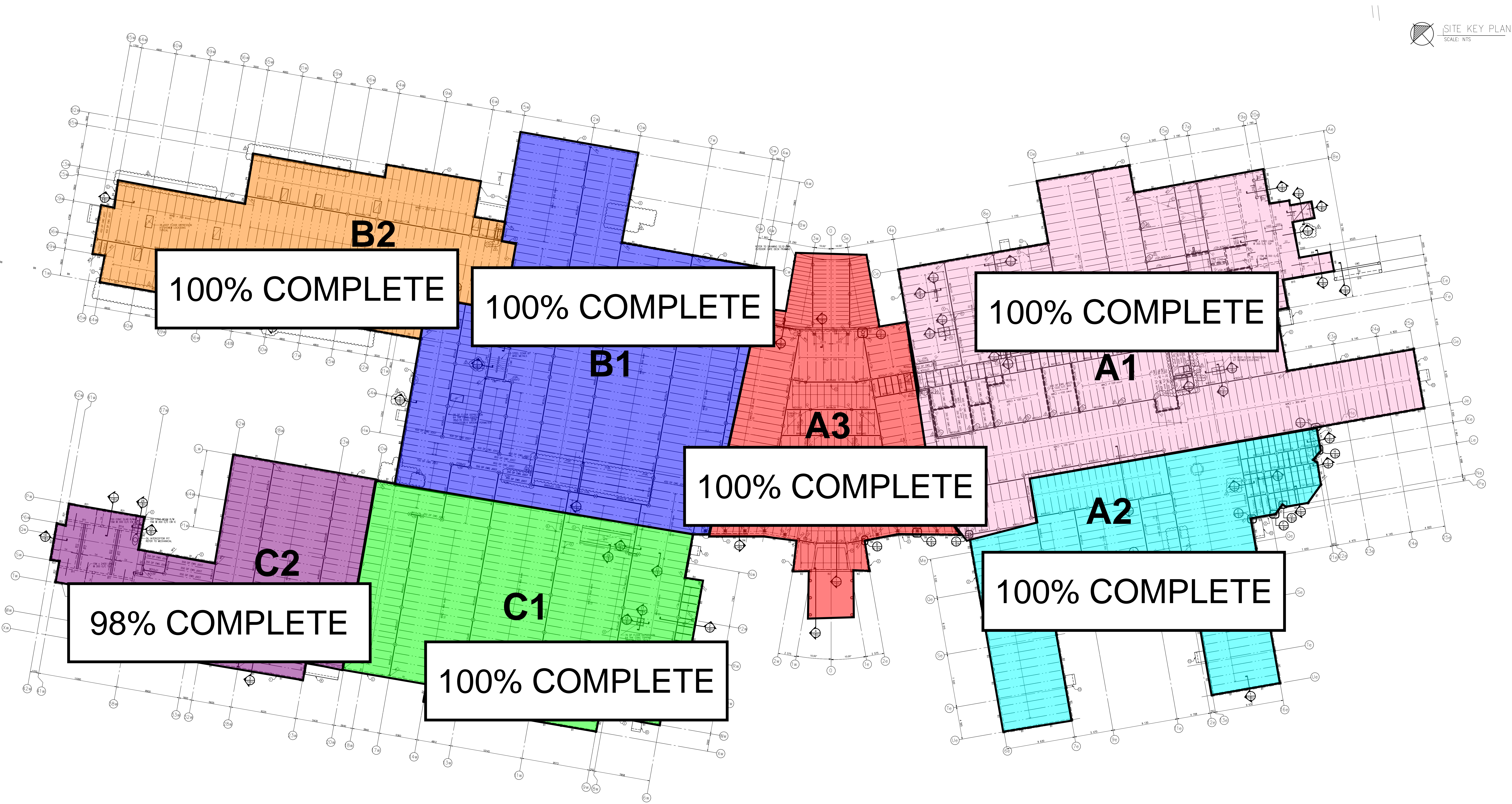

CONCRETE SLAB ACTIVITY

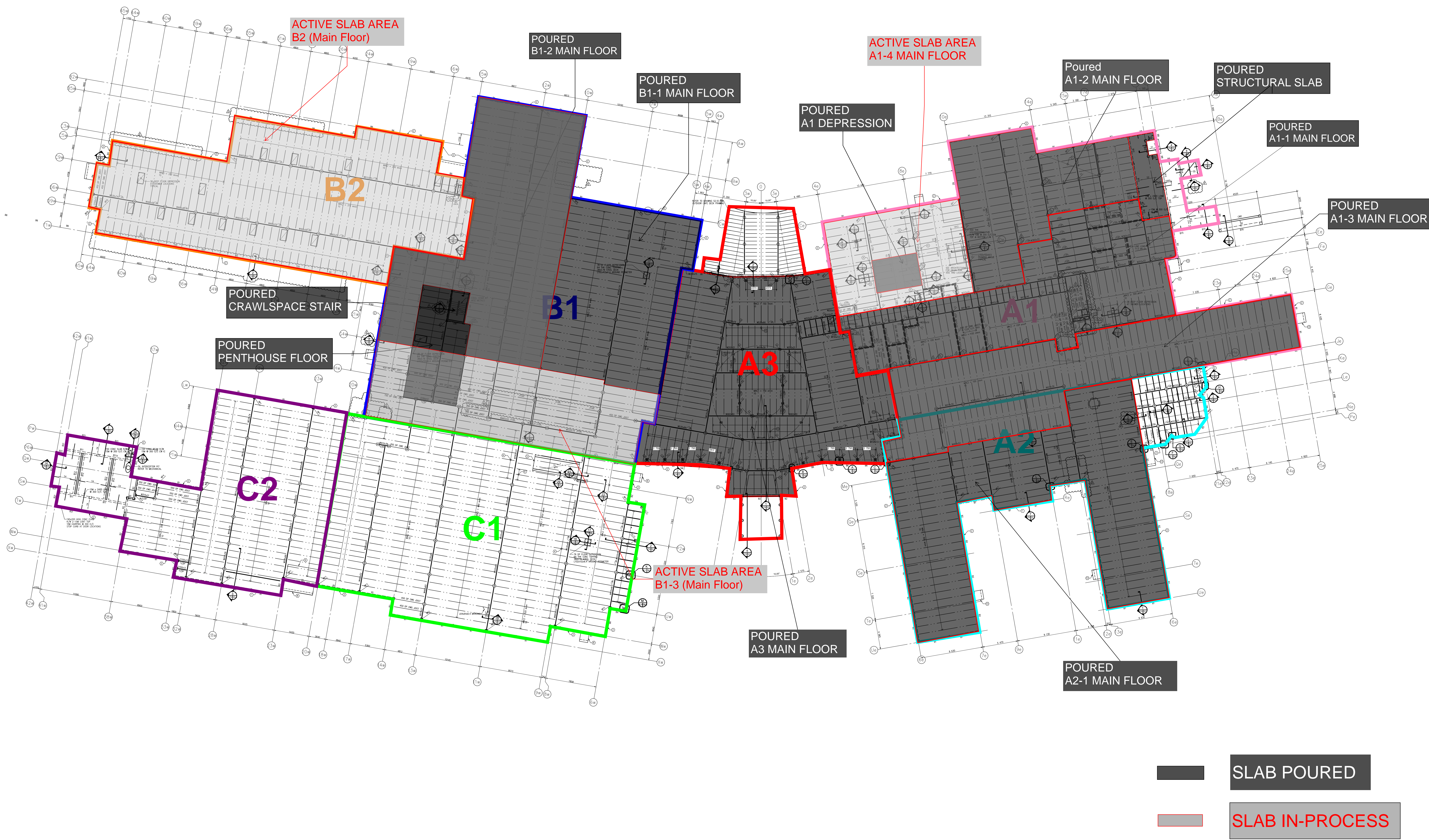

EXTERIOR STEEL STUD FRAMING

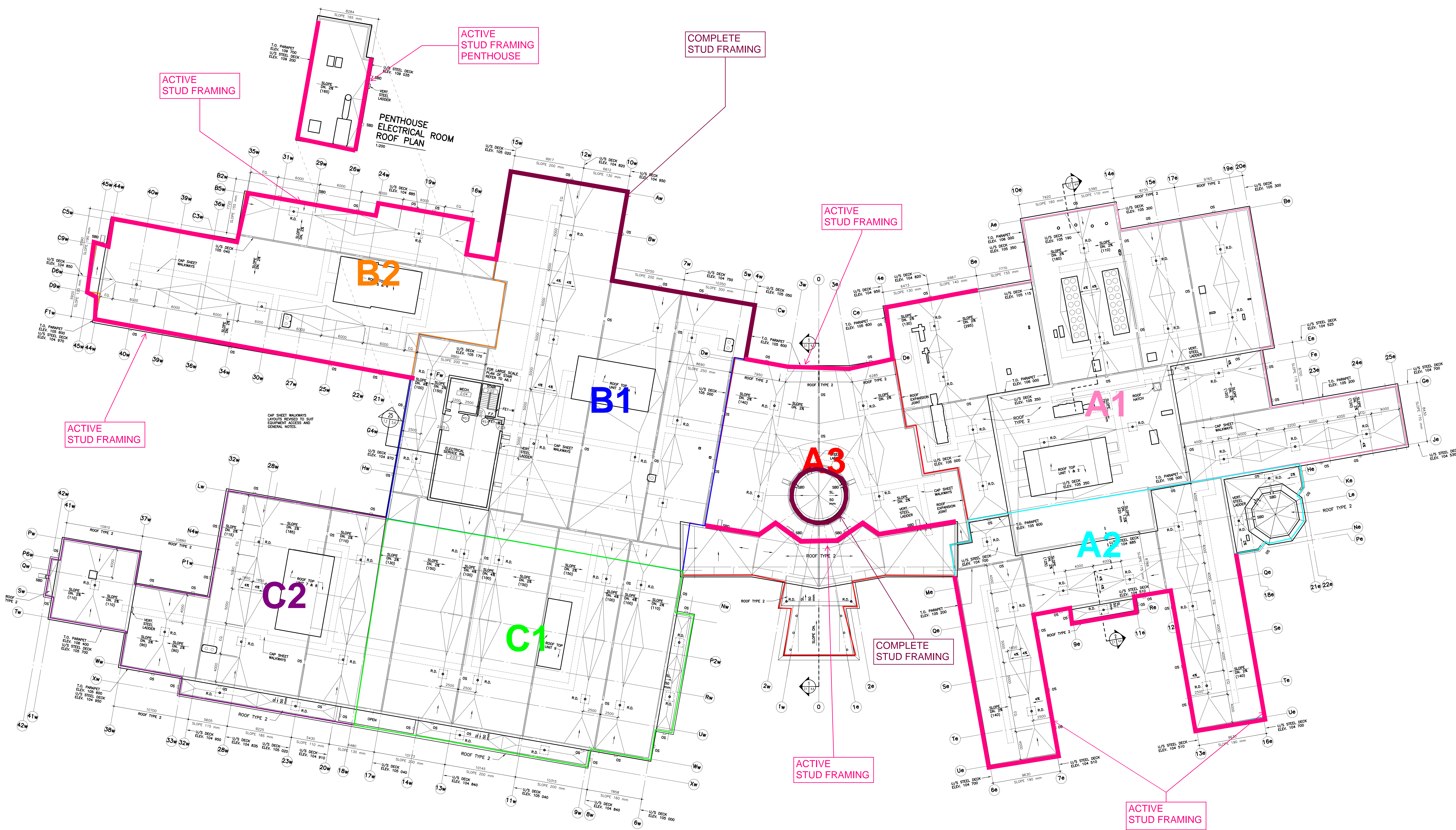

Work In-Progress

Work Complete

NOTE: STUD FRAMING COMPLETE INDICATES COMPLETION OF STEEL STUD FRAMING SCOPE OF WORK AT A PARTICULAR AREA INCLUDING SHEATHING & PARAPET WHERE APPLICABLE.

FOOTING, PIER & GRADE BEAM ACTIVITY

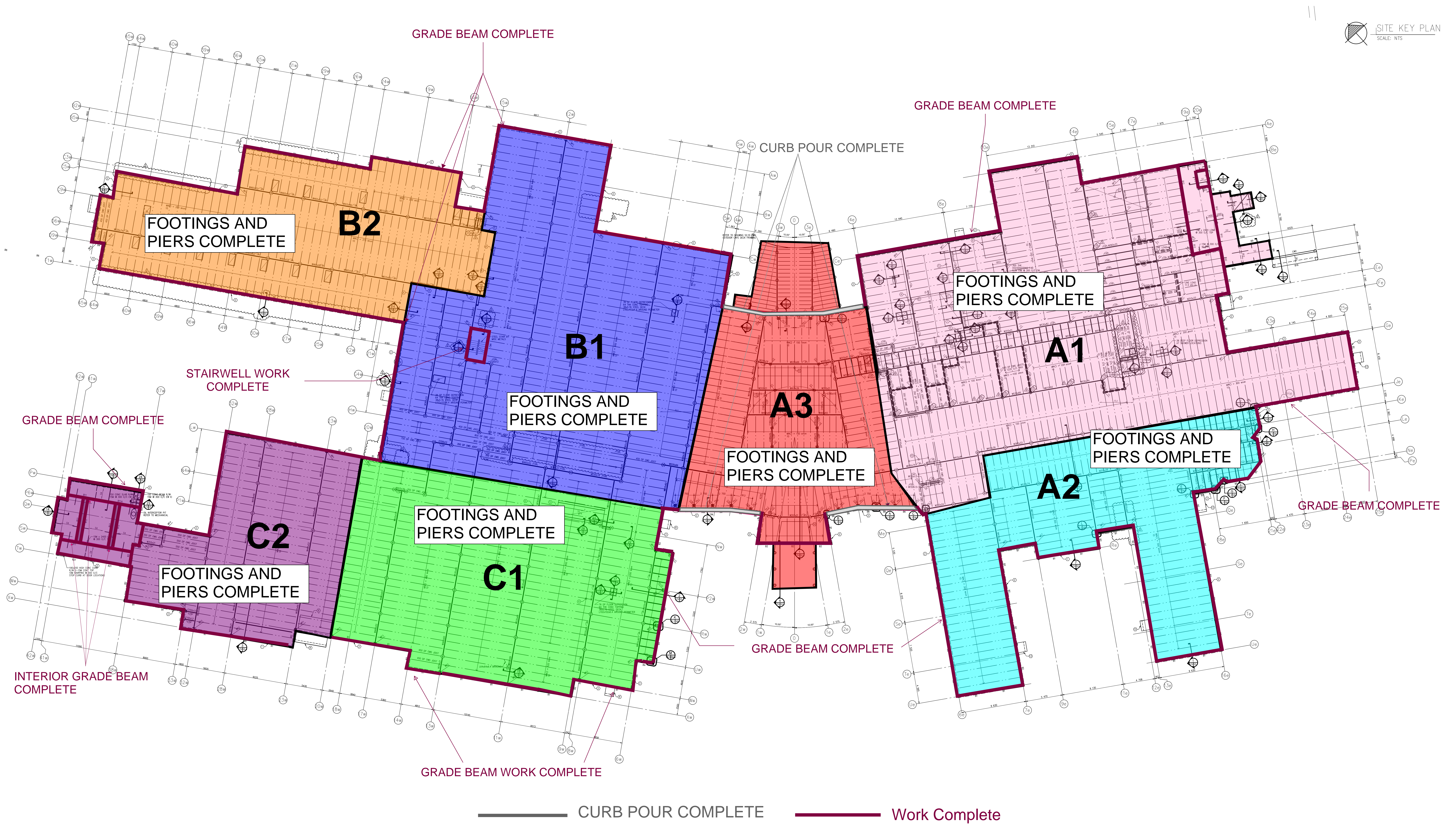

INTERIOR STEEL STUD FRAMING

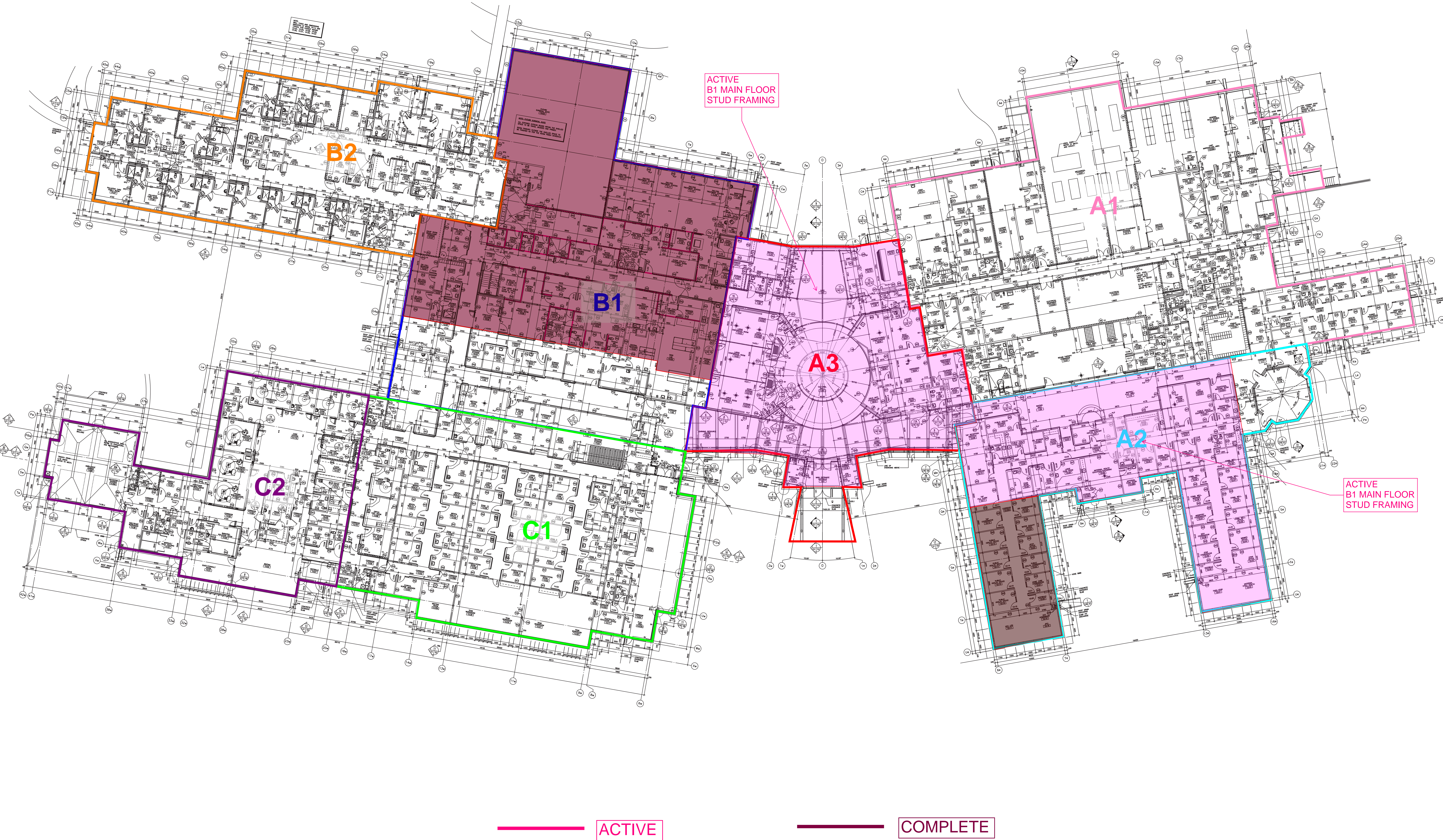

MASONRY ACTIVITY

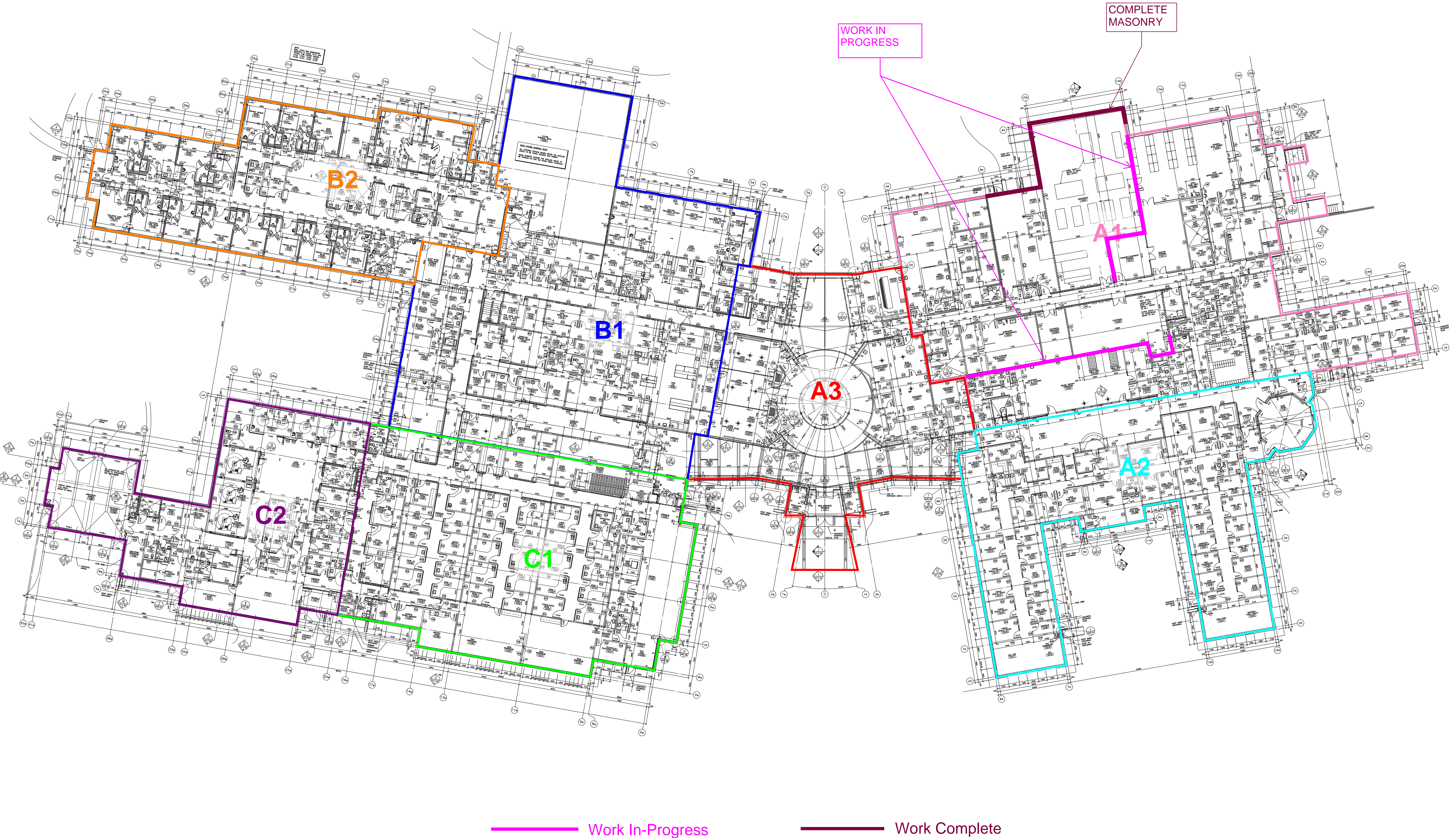

ROOFING ACTIVITY

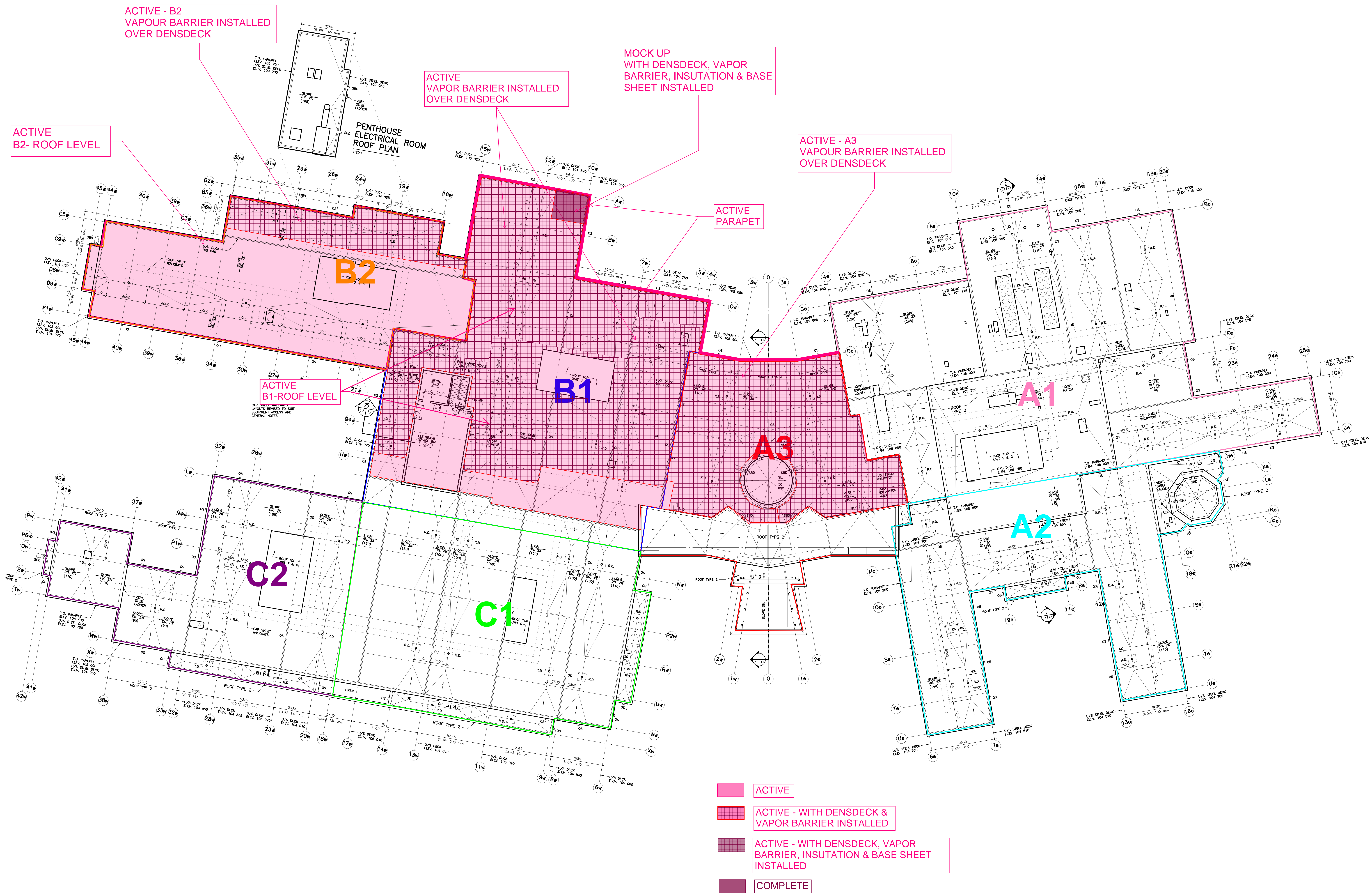

STRUCTURAL STEEL

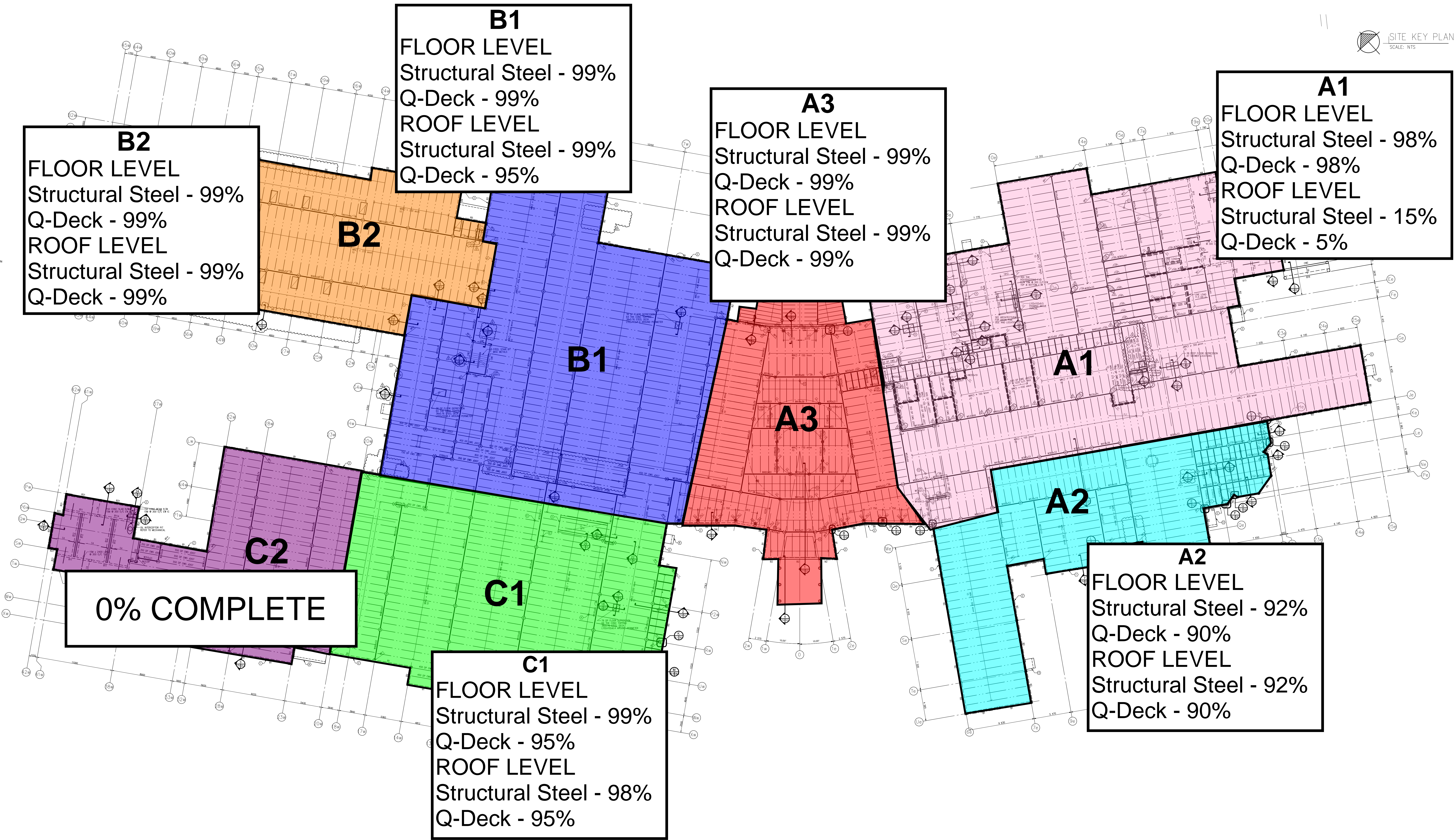

WEEPING TILE UPDATE

