

Weekly Report

June 2nd-June 7th

2021 Report # 44

Norway House Cree Nation

Health Centre of Excellence



Project:

CD4 – Health Centre of Excellence

Aman Chana

JNR Construction

Weekly Progress Report

Jun 8, 2021, ID #384

REPORT DETAILS

Description Weekly Progress report # 43

Created by Aman Chana

Status Draft

1. WORK LOG

Crew	# Workers	# Total hours	Work performed
	62	3720	See below for description
Totals	62	3720	

2. CREW ONSITE

2.1 The following crews were active in this report period

- ☒ JNR
- ☒ Mechanical
- ☒ Electrical
- ☒ Masonry
- ☒ Structural Steel
- ☒ Carlson
- ☒ Oakwood

3. ARCHITECTURAL

3.1 Ongoing Work

N/A

3.2 Completed Work

N/A

4. STRUCTURAL

4.1 Ongoing Work

- Straightening structural steel (C1)
- Fastening the Q-deck roof level C1
- Painting steel structure
- Laying Q-deck roof level C1
- Installing exterior angle around B1
- Installing exterior angle around A2 along GL 16e

4.2 Completed Work

- JNR SITE CREW/ CONCRETE**
- Priming and cleaning GB A1 North
 - Working on curbs in C1/cut and reinstall dowels
 - Adjusting door frames for masons
 - Installing mesh B1/C1
 - Plywood strip for in C1
 - Grouting and grinding GB for dam proofing
 - Formwork for grouting around columns
 - Pouring concrete in curbs C1 & ambulance bay
 - Pouring concrete in masonry wall in A1
 - Cleaning Q deck A1 kitchen area.
 - Building window frames
 - General site clean up / Organizing material & moving material / Operated telehandler, fuel truck & Skid steer/ operating fuel pump/Dewatering

5. MECHANICAL

5.1 Ongoing Work

Producing required shop drawing submittals -Ongoing

5.2 Completed Work

- Installing roof vents in B1
- Installing roof drains with roofers in B1
- Laying out hangers in A2, B1

- Installing duct work in crawlspace
- Installing hangers in B2
- Installing sprinkler pipe in crawlspace

6. ELECTRICAL

6.1 Ongoing Work

Producing required shop drawing submittals -Ongoing

6.2 Completed Work

- Q-Deck clip install A2
- Rough-in electrical devices in area A1 block
- Laying out in C1 roof
- Q-Deck clip install B2
- Rough-in curbs C1
- Installing sleeves in B1/C1 main floor
- Rough-in electrical devices in area A1 block
- Installing hangers in B1/C1 crawlspace

7. CIVIL

7.1 Ongoing Work

- Clearing area for installing weeping tile A1 North
- Installing weeping tile A1 North and placing clean stone over it.

7.2 Completed Work

8. MASONRY

8.1 Ongoing Work

- Laying blocks along GL 20 working North from GL Ee.
- Laying blocks along GL 14e in A1 working towards North.
- Pouring concrete in masonry wall along GL Ge, Be and Ae.
- Working on installing door frames in masonry walls

8.2 Completed Work

9. OAKWOOD ROOFING/SIDING

9.1 Ongoing Work

- Insulated and sealed up B1 north till GL Bw
- Installed roof board and vapor barrier near A3/C1
- Installed 4 roof drains
- Priming around interior curb and installing base sheet.
- Installed vapor barrier on A3 roof wall(South)
- Installed plywood/installed roof board and vapor barrier on roof B2
- Installed vapor membrane inside roof curb B1
- Installed crickets and drain sump
- Wrapped vapor barrier around the roof drains
- Installed bent flashing
- Organized material on roof.

9.2 Completed Work

10. SAFETY AND COVID-19 SCREENING

10.1 Number of Covid Screening reports completed

JNR is continuing screening all visitors and staff daily who report to site.
372 Covid screening reports completed on site last week.

11. SITE VISIT SCHEDULE

11.1 Next scheduled site visit

Site visit is scheduled for June 10th 2021

PHOTOS (30)



Interior stud framing in A3

Anmol Kang

Jun 8, 2021 5:20 PM



Pouring concrete in C1 curb

Anmol Kang

Jun 7, 2021 4:32 PM



Installing blue skin and flashing around B2

Anmol Kang

Jun 6, 2021 3:16 PM



Priming GB Noth of A1

Anmol Kang

Jun 5, 2021 3:05 PM



Preparing for pour

Anmol Kang

Jun 5, 2021 3:04 PM



Maonry work in A1

Anmol Kang

Jun 5, 2021 3:01 PM



Pouring concrete into masonry wall

Anmol Kang

Jun 5, 2021 2:54 PM



Priming roof curb B1

Anmol Kang

Jun 5, 2021 2:51 PM



Bottom tracks in A3

Anmol Kang

Jun 4, 2021 5:35 PM

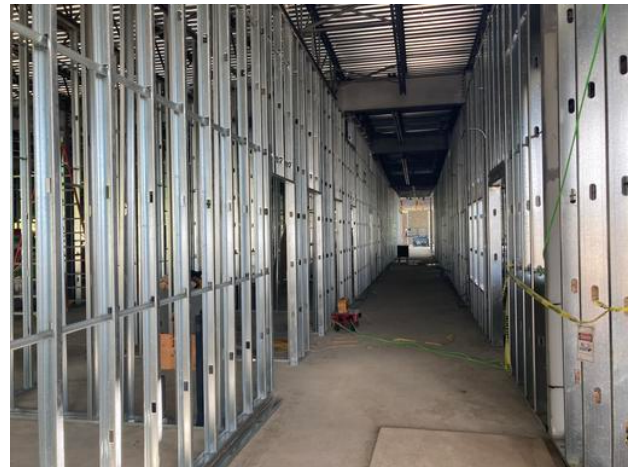

B1 interior framing

Anmol Kang

Jun 4, 2021 5:35 PM



Stud framing in A2

Anmol Kang

Jun 4, 2021 5:33 PM



Masonry work A1

Anmol Kang

Jun 4, 2021 5:31 PM



Clearing area for weeping tile and priming GB

Anmol Kang

Jun 4, 2021 5:30 PM

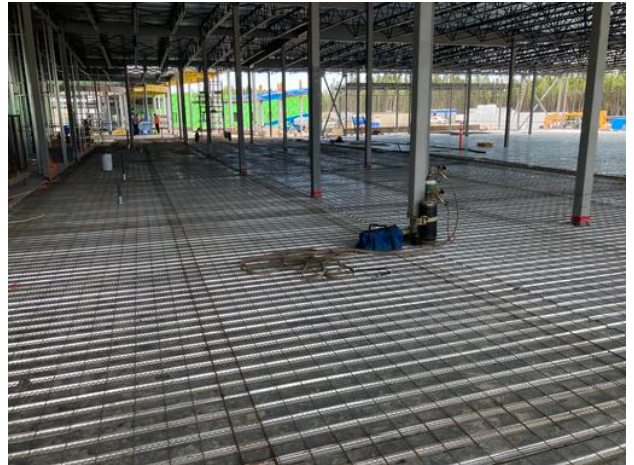

Mesh on deck C1

Anmol Kang

Jun 4, 2021 5:27 PM



Masonry work in A1

Anmol Kang

Jun 4, 2021 5:25 PM



A2 stud framing east fingure

Anmol Kang

Jun 4, 2021 5:25 PM



Installing Q deck C1

Anmol Kang

Jun 4, 2021 5:24 PM



IMG_1629

Wayne Dee

Jun 4, 2021 1:10 PM



IMG_1613

Wayne Dee

Jun 4, 2021 1:10 PM



A1 progress

Anmol Kang

Jun 3, 2021 5:04 PM



Bottom tracks laid in A3
Anmol Kang
Jun 3, 2021 5:04 PM



Fastening Q deck
Anmol Kang
Jun 3, 2021 5:00 PM



Clearing area for weeping tile A1
Anmol Kang
Jun 3, 2021 4:59 PM



Stud framing in west figure A1
Anmol Kang
Jun 3, 2021 4:59 PM



Laying mesh in C1

Anmol Kang

Jun 3, 2021 4:58 PM



Masonry work in progress in A3

Anmol Kang

Jun 3, 2021 4:55 PM



Vapour barrier installed

Anmol Kang

Jun 3, 2021 4:53 PM



A1 masonry work

Anmol Kang

Jun 3, 2021 4:52 PM

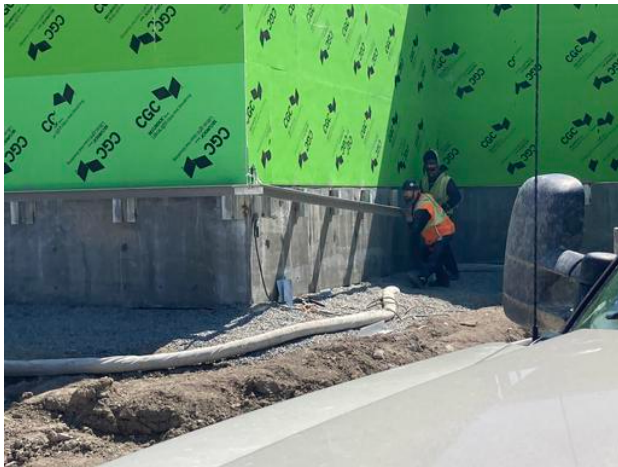

Installing exterior angle

Anmol Kang

Jun 3, 2021 4:51 PM



A3 bottom tracks installed

Anmol Kang

Jun 2, 2021 3:51 PM

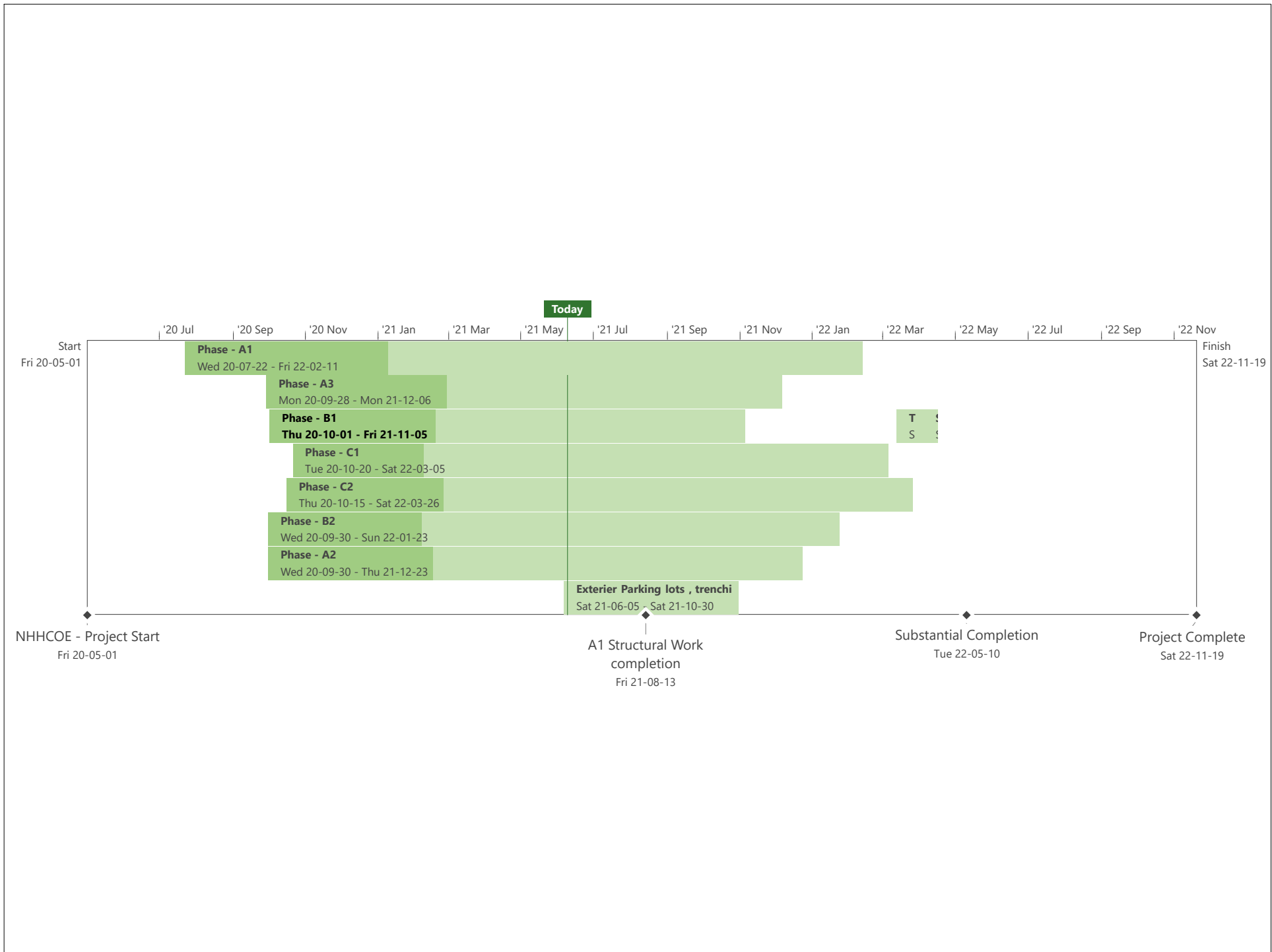

BACKFILL ACTIVITY

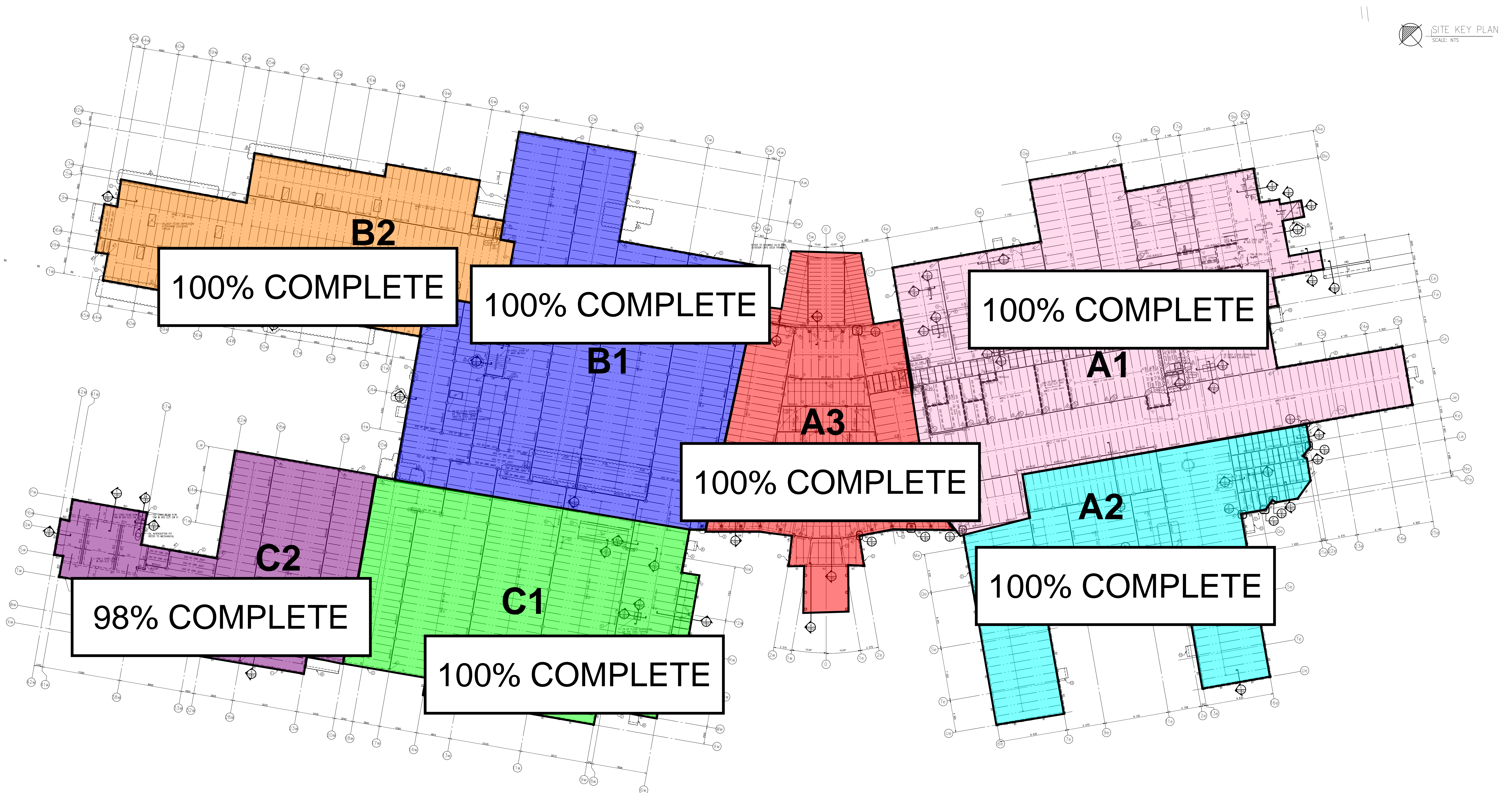

CONCRETE SLAB ACTIVITY





NOTE: STUD FRAMING COMPLETE INDICATES COMPLETION OF STEEL STUD FRAMING SCOPE OF WORK AT A PARTICULAR AREA INCLUDING SHEATHING & PARAPET WHERE APPLICABLE.

FOOTING, PIER & GRADE BEAM ACTIVITY

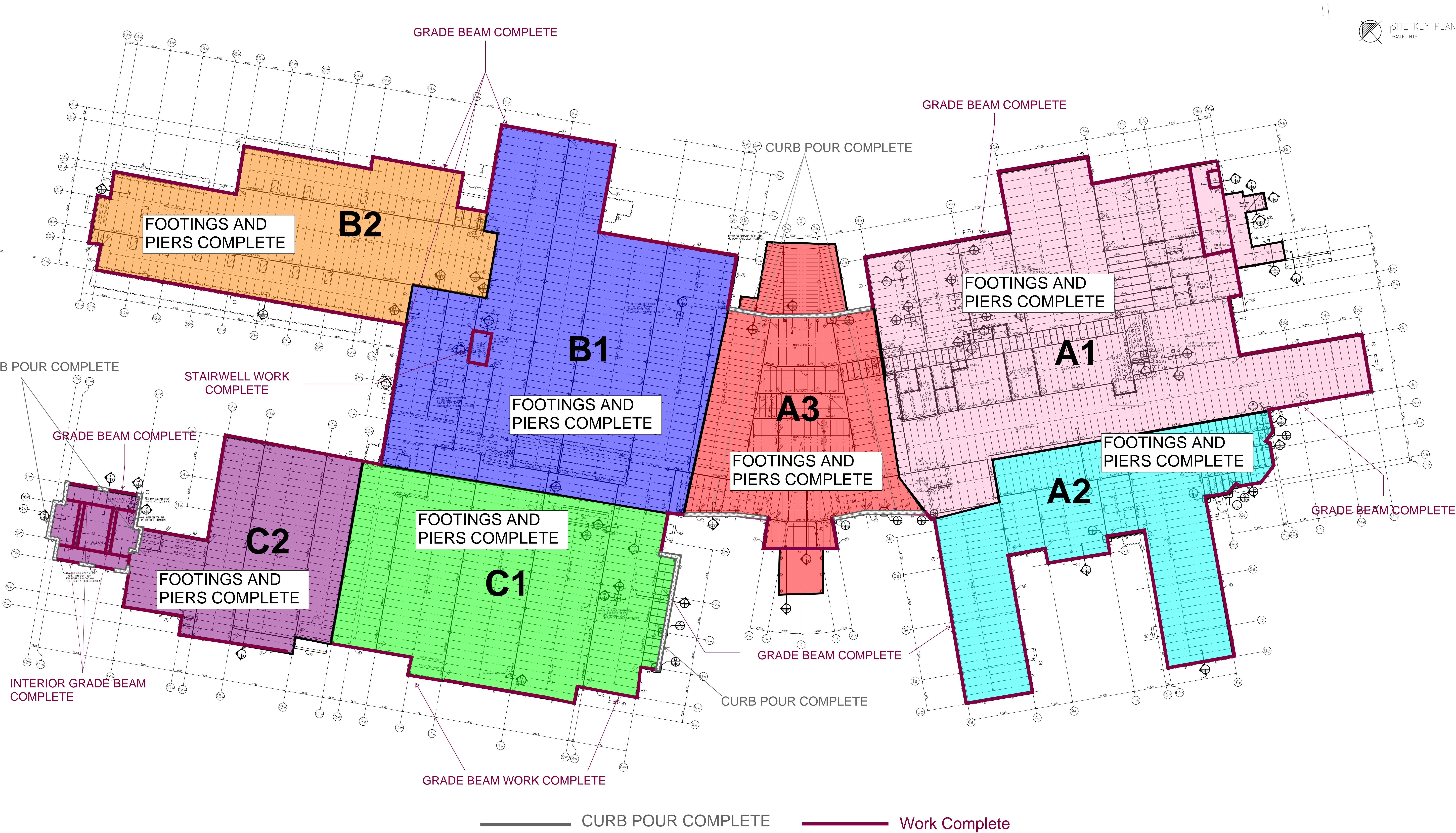

INTERIOR STEEL STUD FRAMING

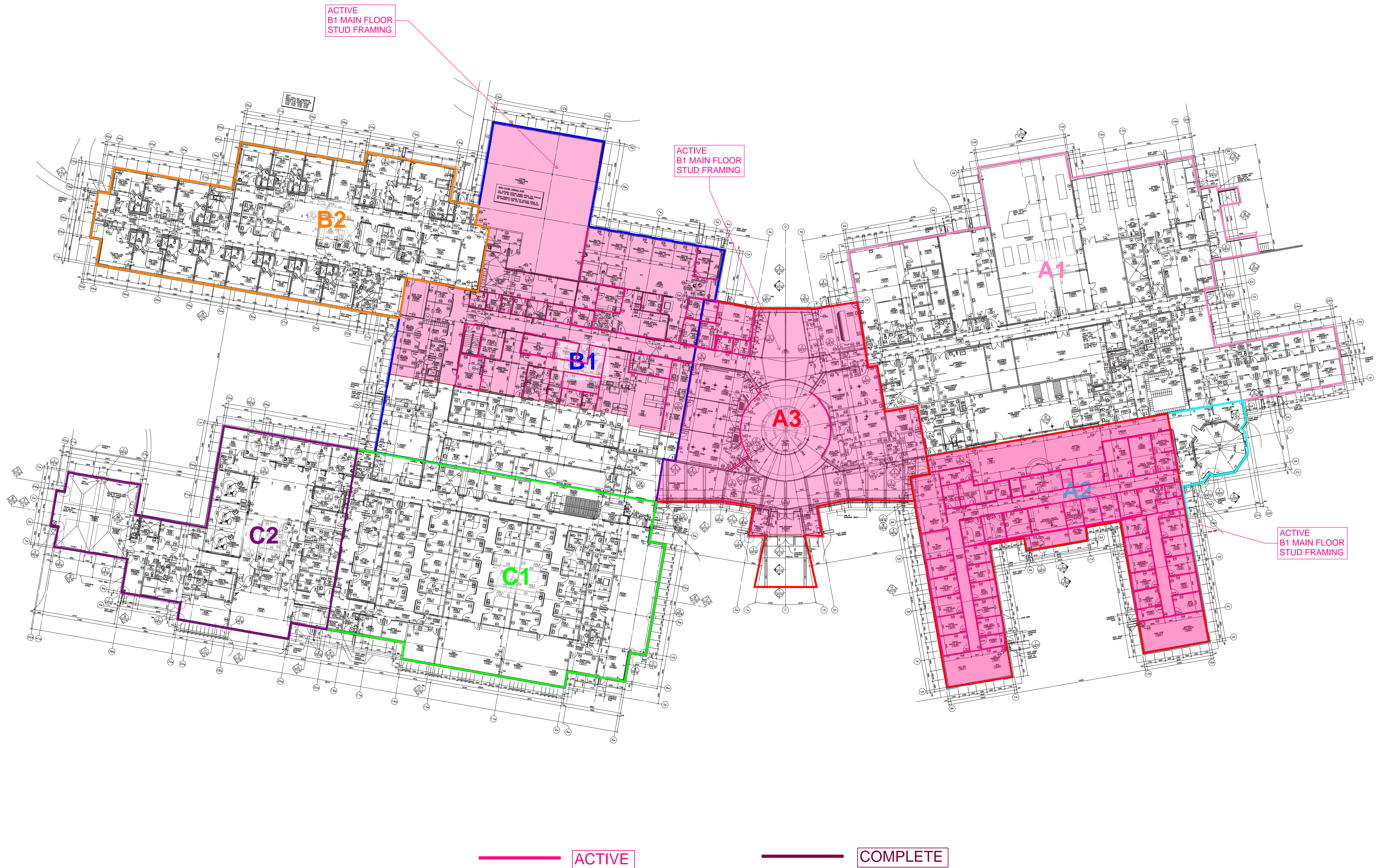

MASONRY ACTIVITY

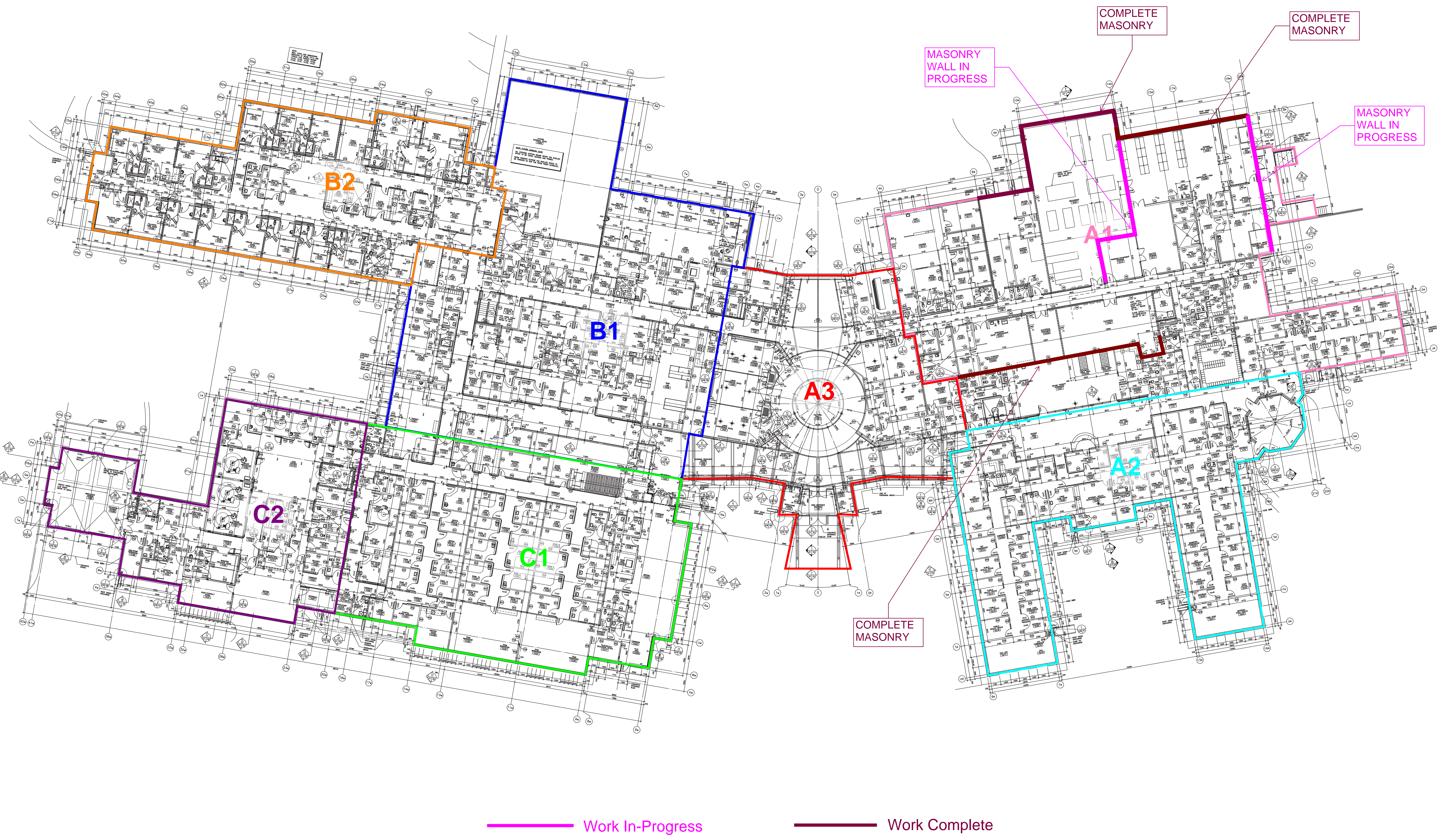

ROOFING ACTIVITY

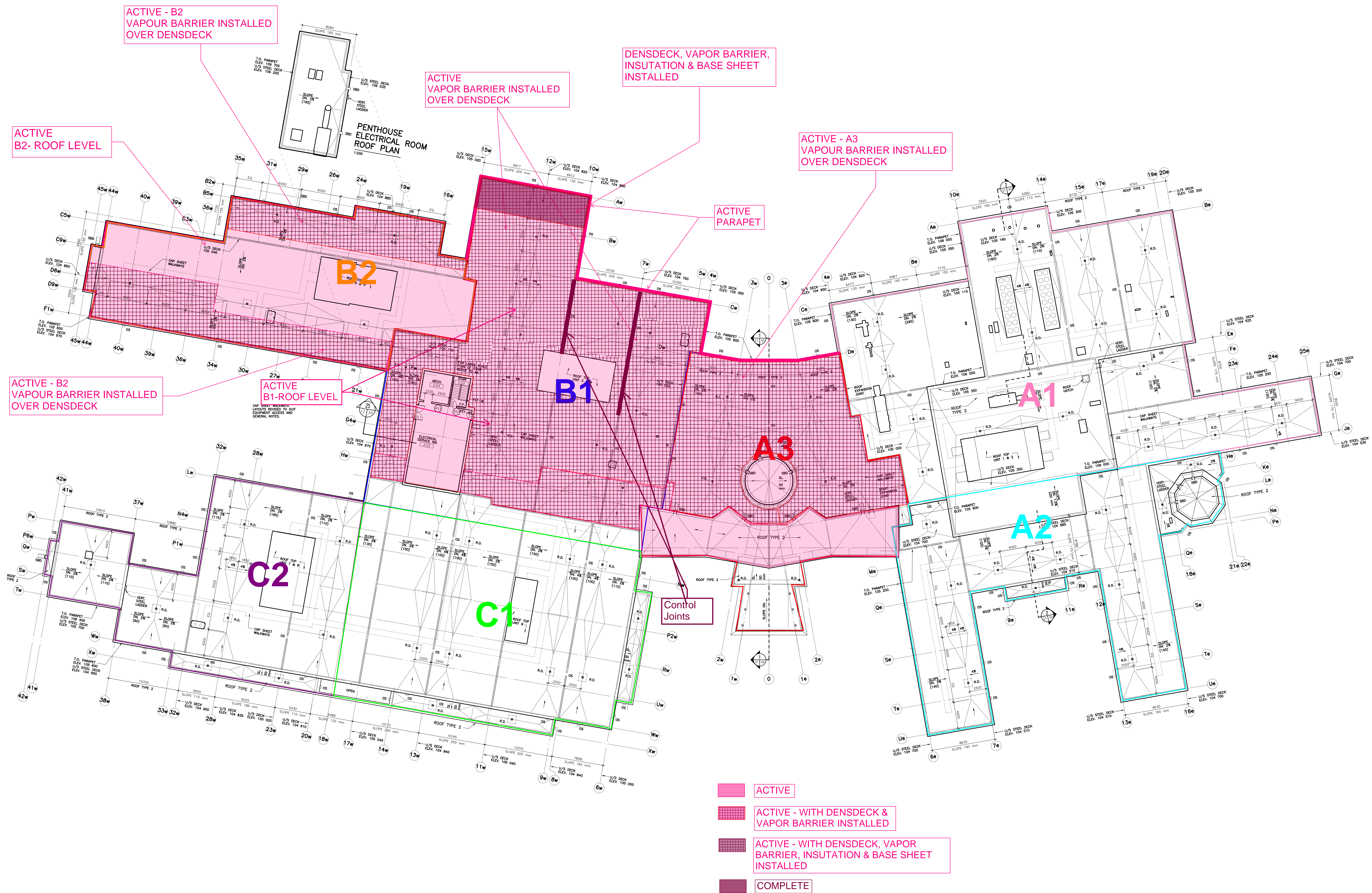

STRUCTURAL STEEL

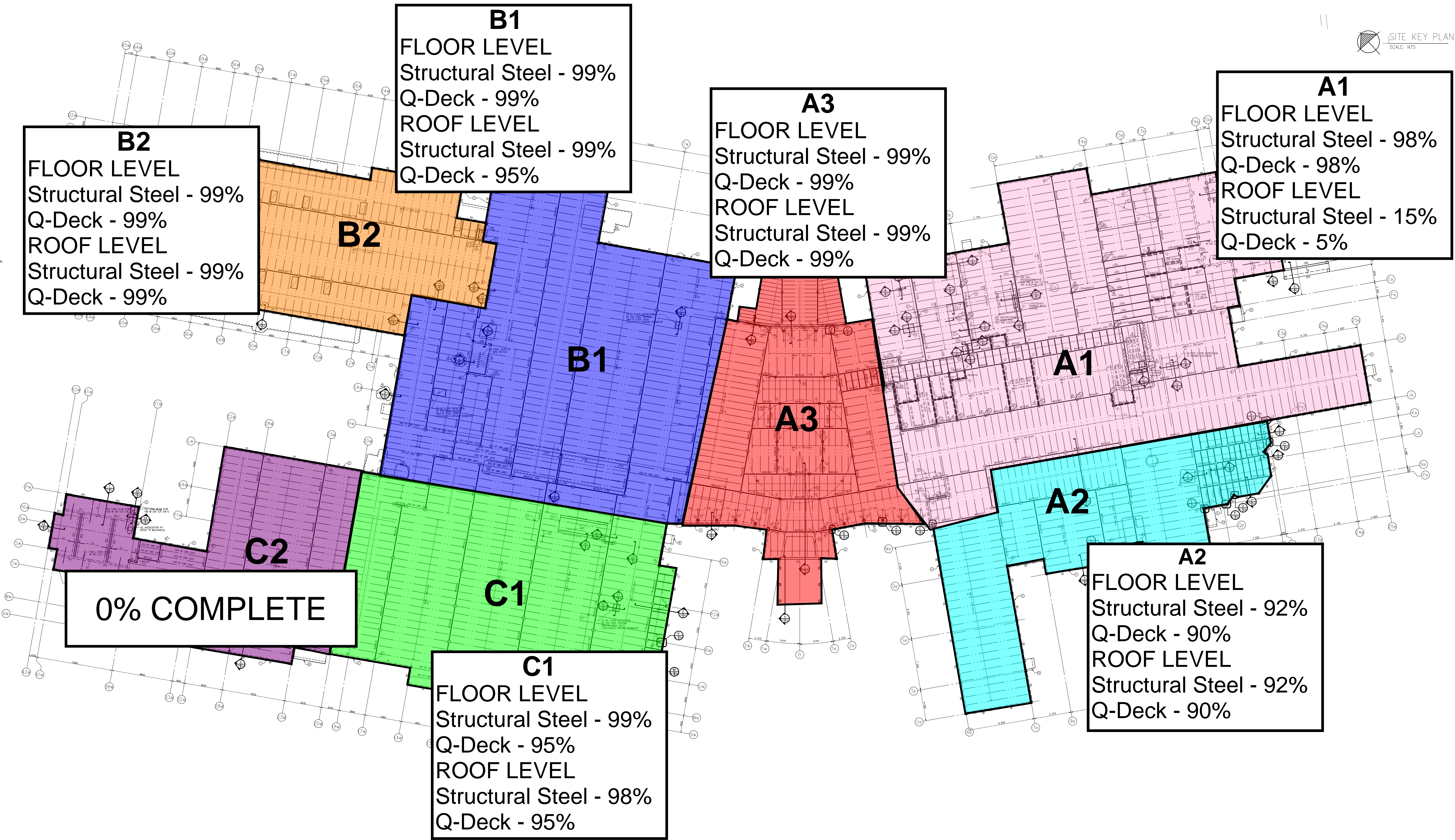

WEEPING TILE UPDATE

