

Weekly Report

June 8th-15th

2021 Report # 45

Norway House Cree Nation

Health Centre of Excellence



Project:

CD4 – Health Centre of Excellence

Aman Chana

JNR Construction

Weekly Progress Report

Jun 15, 2021, ID #395

REPORT DETAILS

Description

Created by Aman Chana

1. WORK LOG

Crew	# Workers	# Total hours	Work performed
JNR AND SUB TRADES	72	4380	SEE BELOW
Totals	72	4380	

2. CREW ONSITE

2.1 The following crews were active in this report period

- ☒ JNR
- ☒ Mechanical
- ☒ Electrical
- ☒ Masonry
- ☐ Structural Steel
- ☒ Carlson
- ☒ Oakwood

3. ARCHITECTURAL

3.1 Ongoing Work

N/A

3.2 Completed Work

N/A

4. STRUCTURAL

4.1 Ongoing Work

Wescan Structural on turn around from site

JNR Site and Concrete Crew

- Grouting under HSS posts and around GB.
- Concrete pour in A1
- Lifting mesh/ Cleaning deck B1/C1 for pour
- Pouring concrete in masonry wall in A1
- Building window frames
- Concrete pour in B1-3
- Lifting mesh/ Cleaning deck B2 for pour
- Removing formwork from C1 and ambulance bay
- General site clean up / Organizing material & moving material / Operated telehandler, fuel truck & Skid steer/ operating fuel pump/
- Assisted with dewatering roof due to heavy rain on site June 12th

4.2 Completed Work

5. MECHANICAL

5.1 Ongoing Work

- Installing sleeves and hangers in C1
- Offload material and prep for crawlspace install
- Installing sleeves in block wall A1
- Install hangers and prep for heating mains C1
- Pour watch B1-3 and preparing for B2-1 pour
- Installing heating mains in C1
- Installing sanitary lines in B2 crawlspace
- Installing venting in B1 main floor
- Installing sanitary lines in B2

5.2 Completed Work

6. ELECTRICAL

6.1 Ongoing Work

- Working on wall rough in B1
- Crawlspace conduit to electrical room
- Rough-in electrical devices in area A1 block
- Install basket tray in crawl space area A3 and B1
- Layout for wall rough in A2
- Wall assembly rough in A2
- Racking for panel feeders in B1

6.2 Completed Work

7. CIVIL

7.1 Ongoing Work

No Civil crew on site this week

7.2 Completed Work

8. MASONRY

8.1 Ongoing Work

- Laying blocks along GL 15e in A1 working towards North.
- Pouring concrete in masonry wall along GL 14e
- Working on installing door frames
- Laying blocks in A1 between GL 17e and 19e working towards North.
- Laying blocks along GL 17e in A1 working towards North.
- Pouring concrete infill in masonry walls

8.2 Completed Work

9. OAKWOOD ROOFING/SIDING

9.1 Ongoing Work

ROOFING

- Installing insulation, crickets and drain sump
- Priming and installing blue skin North of A1
- Organized material on roof.
- Installing vapor barrier inside roof curb in B2
- Installed roof board and primed in B2 roof
- Installed plywood and primed
- Installing & torched on membrane on roof area B2
- Installed roof board and primed in B2 roof
- Installed plywood along the edges in C1/A3

SIDING/CLADDING

- Installing blue-skin around A1 North working along GL Ae, 14e and Be.
- Preparing roof to wall connection mock-up for membrane (B1)
- Priming & installing vapor barrier (A1- along GL - 10e & C2)

9.2 Completed Work

10. CARLSON

10.1 Ongoing Work

- Interior framing in A2
- Interior framing in A3
- Installed door frames in B1
- Framing parapets on B2 roof along GL B2w
- Screwing and installing exterior sheathing B1/A3
- Installing duct openings in A3
- Installing door frames and box beam headers in A3
- Adjusting window sill height (A2)

10.2 Completed Work

11. SAFETY AND COVID-19 SCREENING

11.1 Number of Covid Screening reports completed

JNR is continuing screening all visitors and staff daily who report to site.
432 Covid screening reports completed on site last week.

12. SITE VISIT SCHEDULE

12.1 Next scheduled site visit

Next site visit to be determined

NOTES

Work compromised on site June 12th. Heavy rain reported on site hindered Oakwood Roofing and Siding from completing scheduled tasks on site. June 13th the majority of the day was spent removing standing water from the roof. Roofing is on the critical path of the schedule. The impact of the lost days will be noted and shared with the project team.

PHOTOS (44)



Cable tray installed A1 crawlspace

Anmol Kang

Jun 12, 2021 2:33 PM



Working on duct work A1 crawlspace

Anmol Kang

Jun 12, 2021 2:33 PM



A1- Rough-in (Masonry wall)
Arshdeep Grewal
Jun 12, 2021 2:02 PM

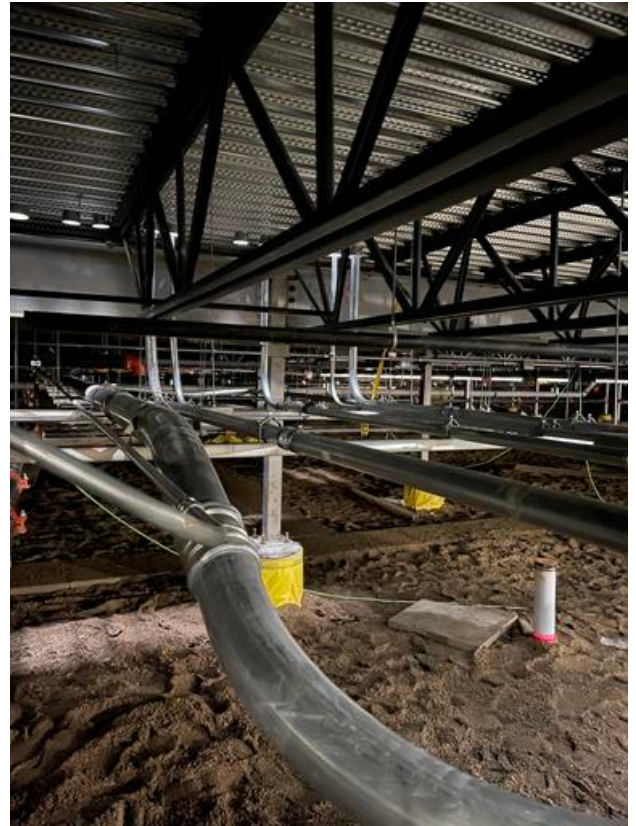

A1- Conduits lines
Arshdeep Grewal
Jun 12, 2021 2:02 PM



A1- Cable trays installed in crawlspace

Arshdeep Grewal

Jun 12, 2021 2:02 PM



A1- Sanitary, water, sprinkler & conduit lines

Arshdeep Grewal

Jun 12, 2021 2:02 PM



A1 Masonry work

Anmol Kang

Jun 11, 2021 1:55 PM



Ducts sealed in crawlspace

Arshdeep Grewal

Jun 11, 2021 8:20 AM



A3 stud framing

Arshdeep Grewal

Jun 11, 2021 8:20 AM

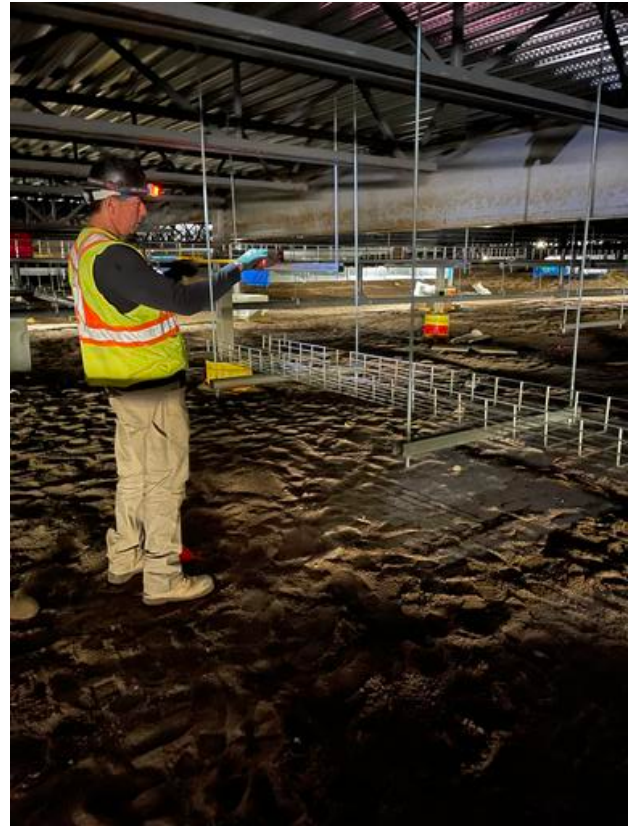

Installing cable trays

Arshdeep Grewal

Jun 11, 2021 8:20 AM



Torching vapor barrier B2 roof
Arshdeep Grewal
Jun 11, 2021 8:20 AM



A3 interior framing
Arshdeep Grewal
Jun 11, 2021 8:20 AM



Electrical rough in in stud walls

Arshdeep Grewal

Jun 11, 2021 8:20 AM



Preparing for pour

Anmol Kang

Jun 10, 2021 3:49 PM



Masonry work in A1

Anmol Kang

Jun 10, 2021 3:49 PM



Interior curb B2 roof

Anmol Kang

Jun 10, 2021 3:49 PM



Installing hangers in A2

Anmol Kang

Jun 10, 2021 3:49 PM



Installing exterior angle

Anmol Kang

Jun 10, 2021 3:49 PM



B1-3 slab poured

Anmol Kang

Jun 10, 2021 3:49 PM

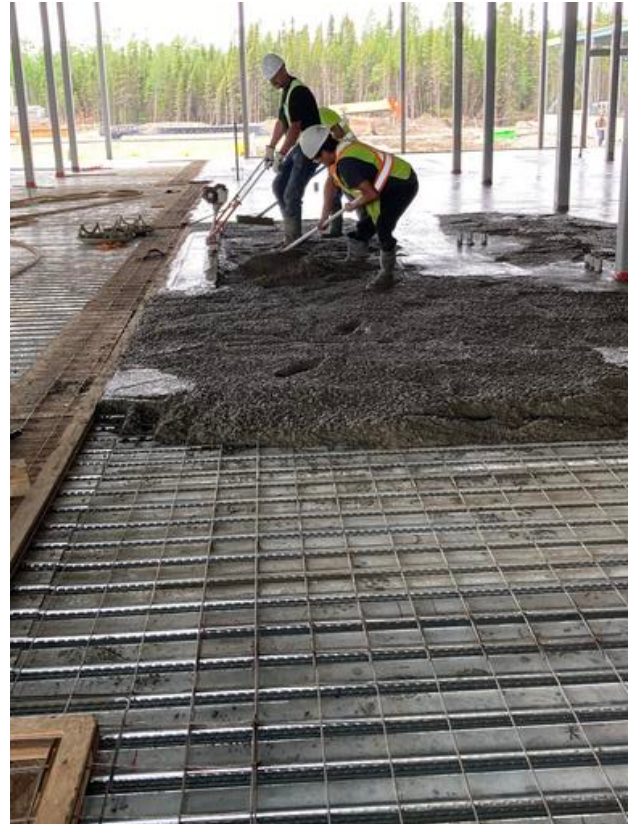

B1-3 concrete pour

Anmol Kang

Jun 10, 2021 3:49 PM



Pouring concrete in masonry wall A1

Anmol Kang

Jun 9, 2021 2:50 PM



Concrete work in progress

Anmol Kang

Jun 9, 2021 2:50 PM



Pouring concrete
Anmol Kang
Jun 9, 2021 2:49 PM



Installing exterior angle
Anmol Kang
Jun 9, 2021 2:47 PM



Pouring concrete in A1 kitchen area

Anmol Kang

Jun 9, 2021 2:45 PM

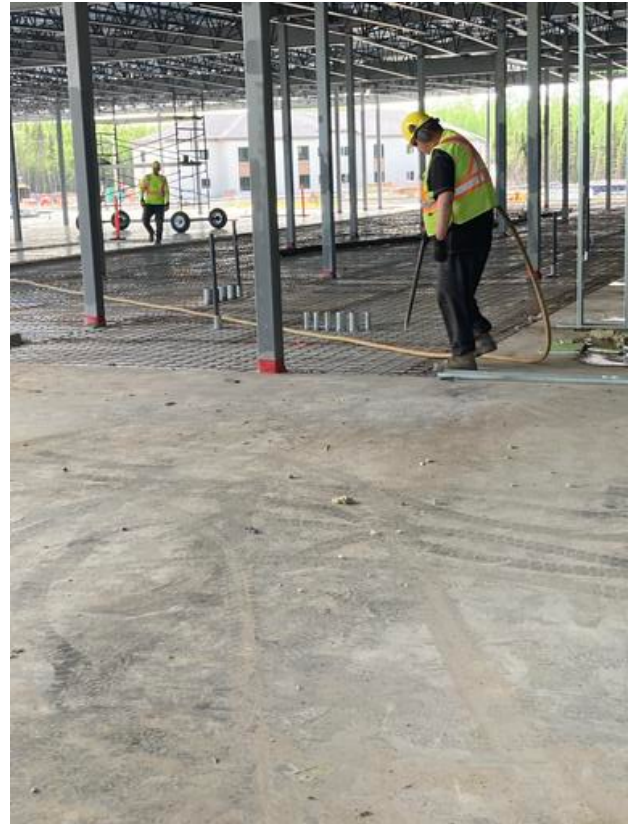

Cleanong Q deck pour pour B1 & C1

Anmol Kang

Jun 9, 2021 2:43 PM



Door frame delivery recieved on site
Anmol Kang
Jun 9, 2021 2:40 PM

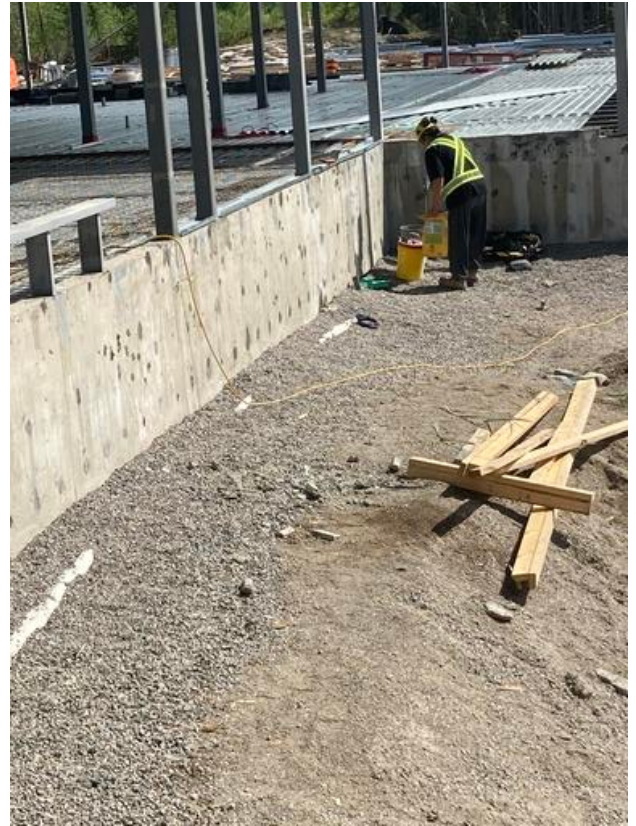

Grouting work
Anmol Kang
Jun 9, 2021 2:40 PM



Parapet installation B1 towards B2
Anmol Kang
Jun 9, 2021 2:40 PM



B1 roof work in progress
Anmol Kang
Jun 9, 2021 2:37 PM



Priming A1 North Wall

Anmol Kang

Jun 9, 2021 2:36 PM



Welding angle on exterior

Anmol Kang

Jun 9, 2021 2:35 PM



Flashing installed A2 East figure

Anmol Kang

Jun 9, 2021 2:34 PM



Roof work in progress in B1

Anmol Kang

Jun 8, 2021 5:36 PM



Roof work in progress

Anmol Kang

Jun 8, 2021 5:20 PM



Pumping concrete into masonry walls.

Anmol Kang

Jun 8, 2021 5:20 PM



Masonry work in A1

Anmol Kang

Jun 8, 2021 5:20 PM



Pouring concrete

Anmol Kang

Jun 8, 2021 5:20 PM



Interior stud framing in A2
Anmol Kang
Jun 8, 2021 5:20 PM



Installing plywood for pour break in B2
Anmol Kang
Jun 8, 2021 5:20 PM



Installing bent flashing
Anmol Kang
Jun 8, 2021 5:20 PM



Exterior angle installed in A3
Anmol Kang
Jun 8, 2021 5:20 PM



Cleaning Q deck A1

Anmol Kang

Jun 8, 2021 5:20 PM



Bent flashing in A2

Anmol Kang

Jun 8, 2021 5:20 PM

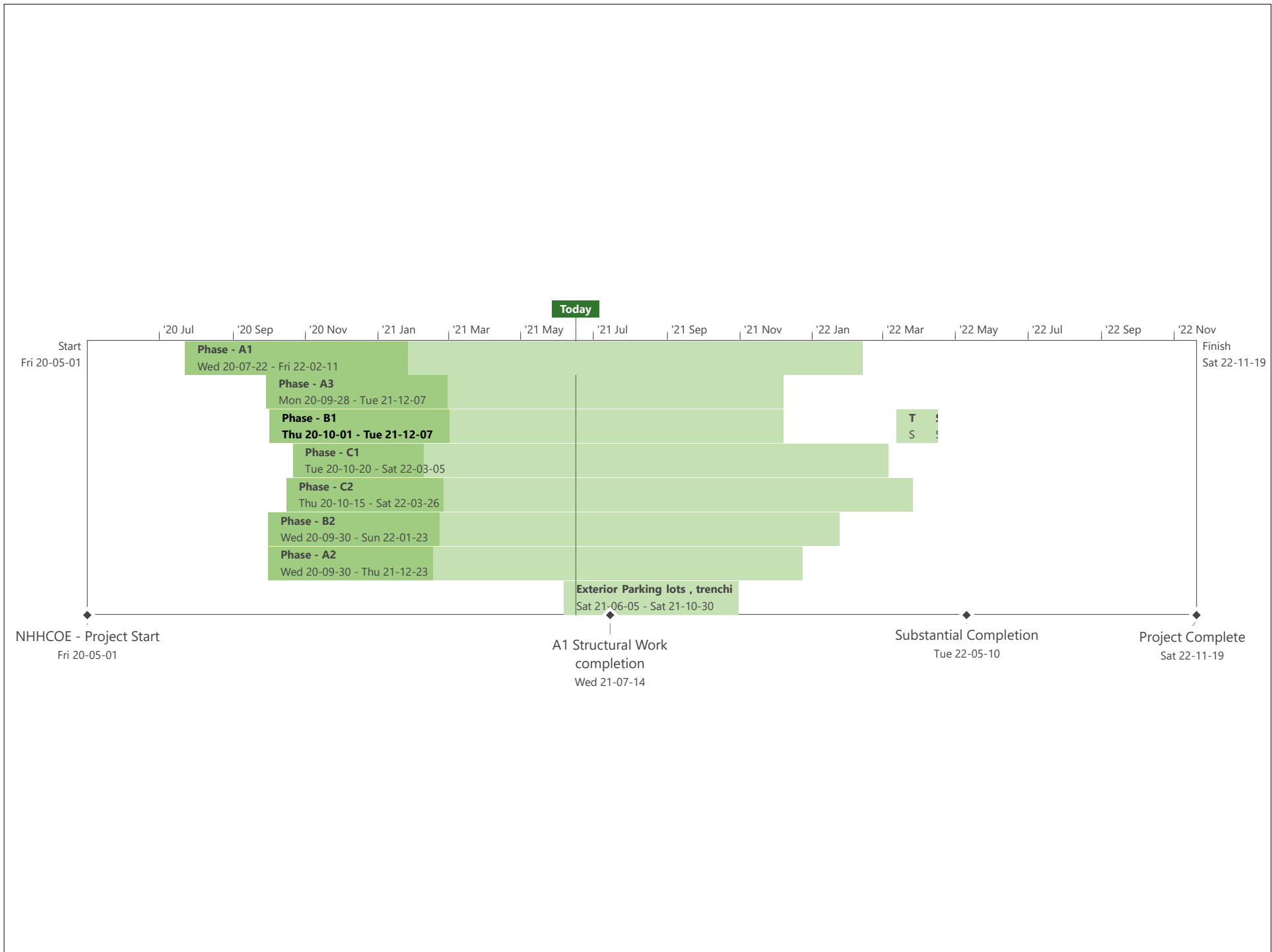

BACKFILL ACTIVITY

11
SITE KEY PLAN
SCALE: NTS

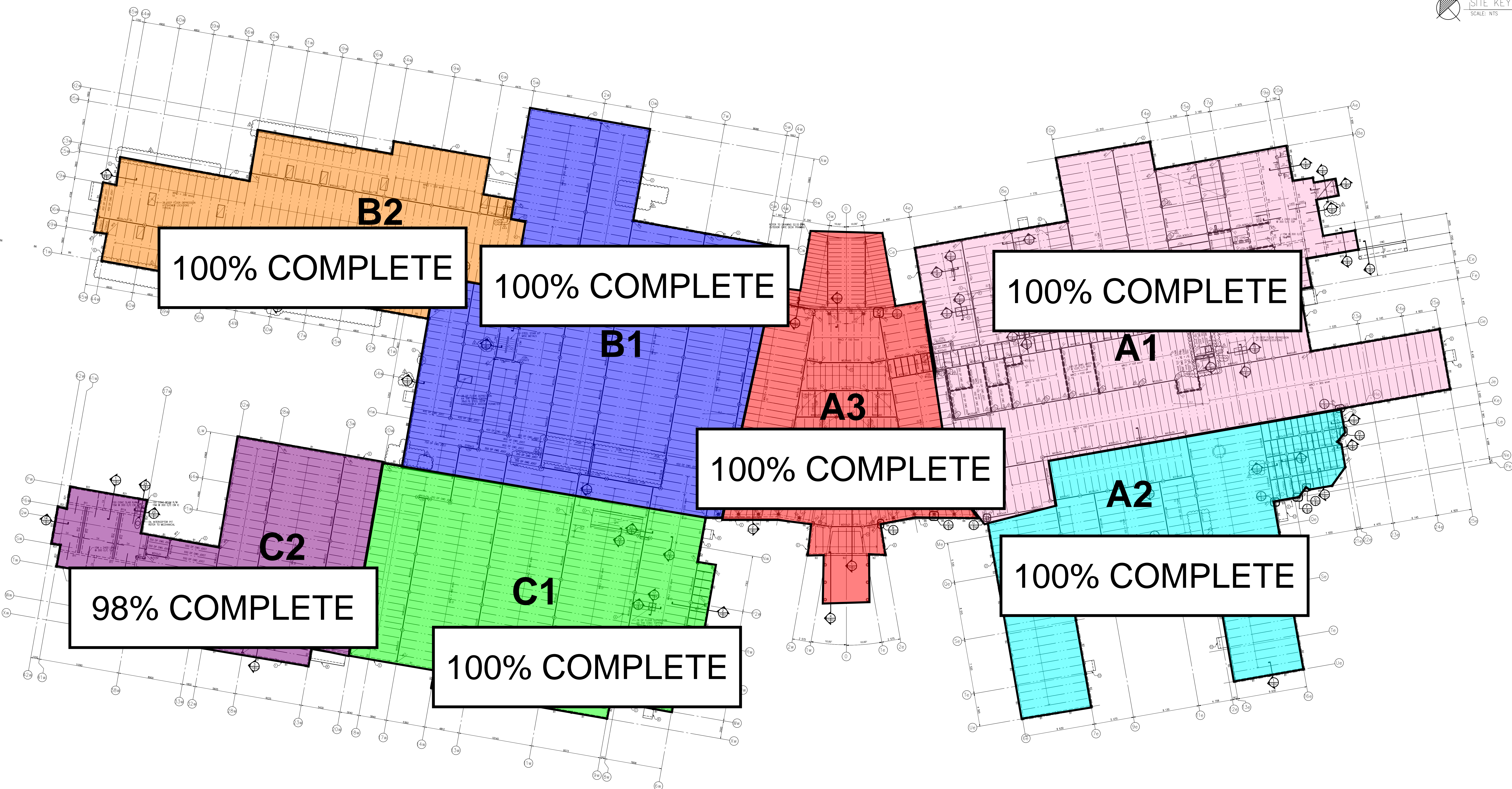

CONCRETE SLAB ACTIVITY

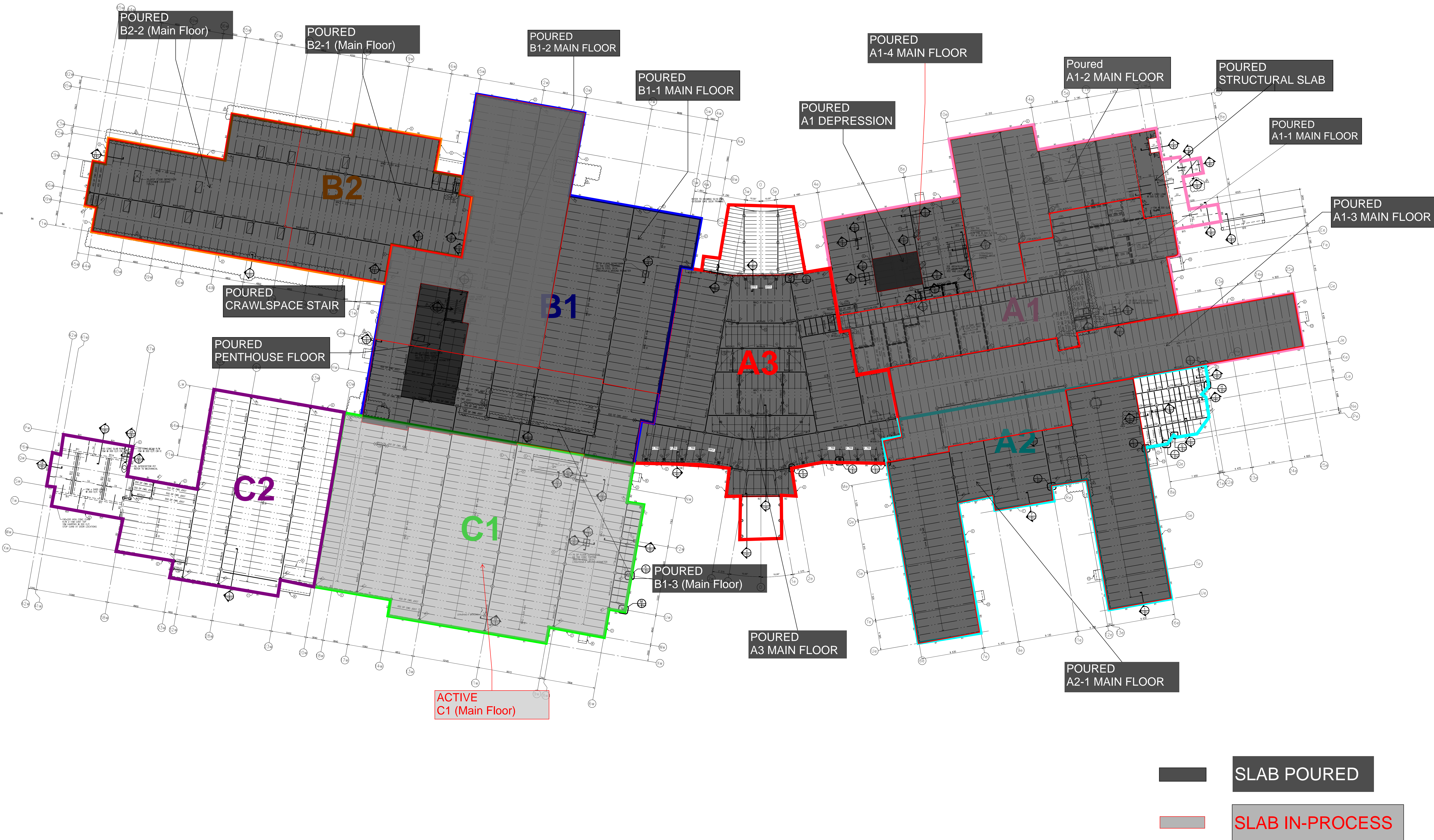



NOTE: STUD FRAMING COMPLETE INDICATES COMPLETION OF STEEL STUD FRAMING SCOPE OF WORK AT A PARTICULAR AREA INCLUDING SHEATHING & PARAPET WHERE APPLICABLE.

FOOTING, PIER & GRADE BEAM ACTIVITY

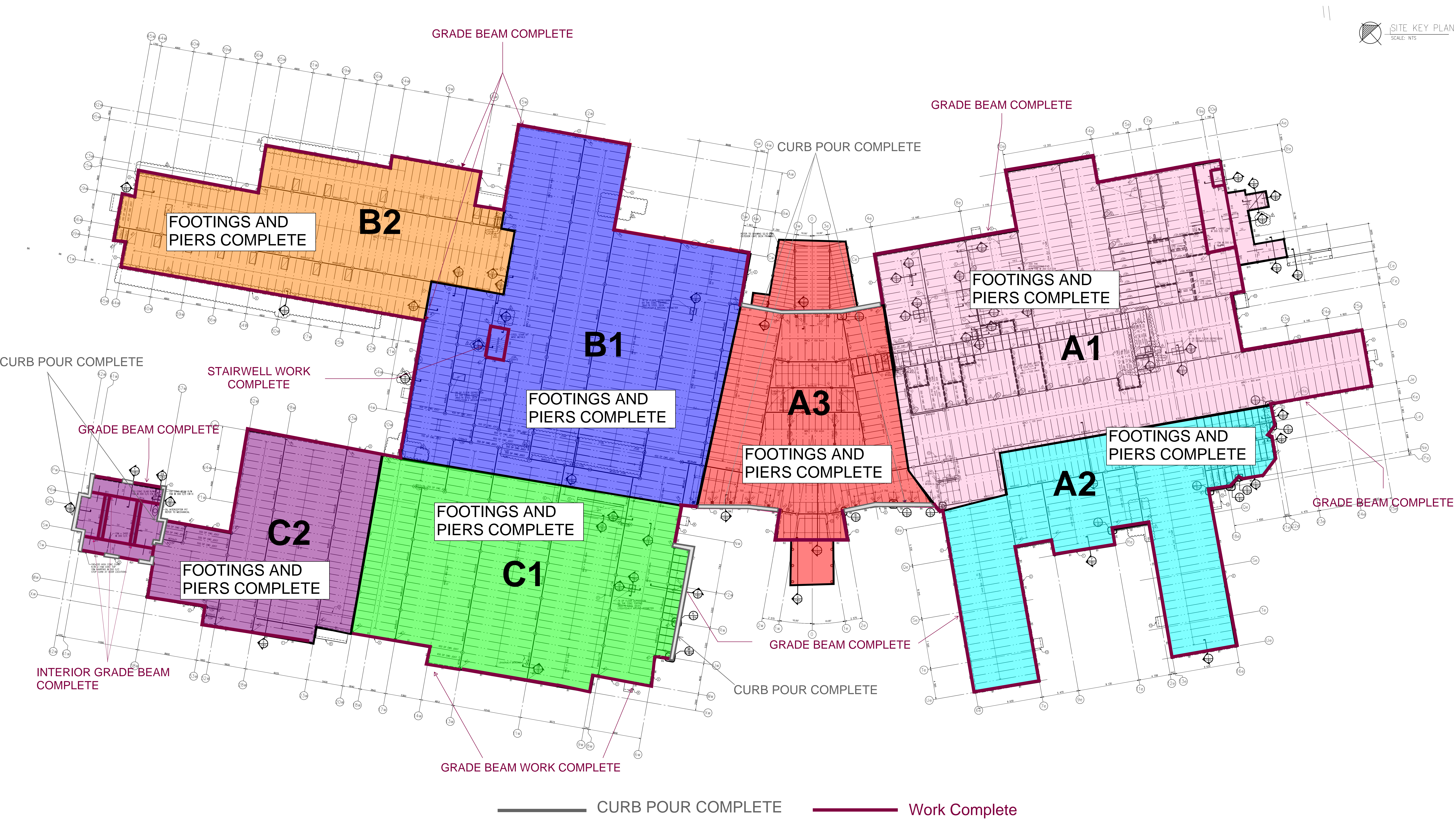

INTERIOR STEEL STUD FRAMING

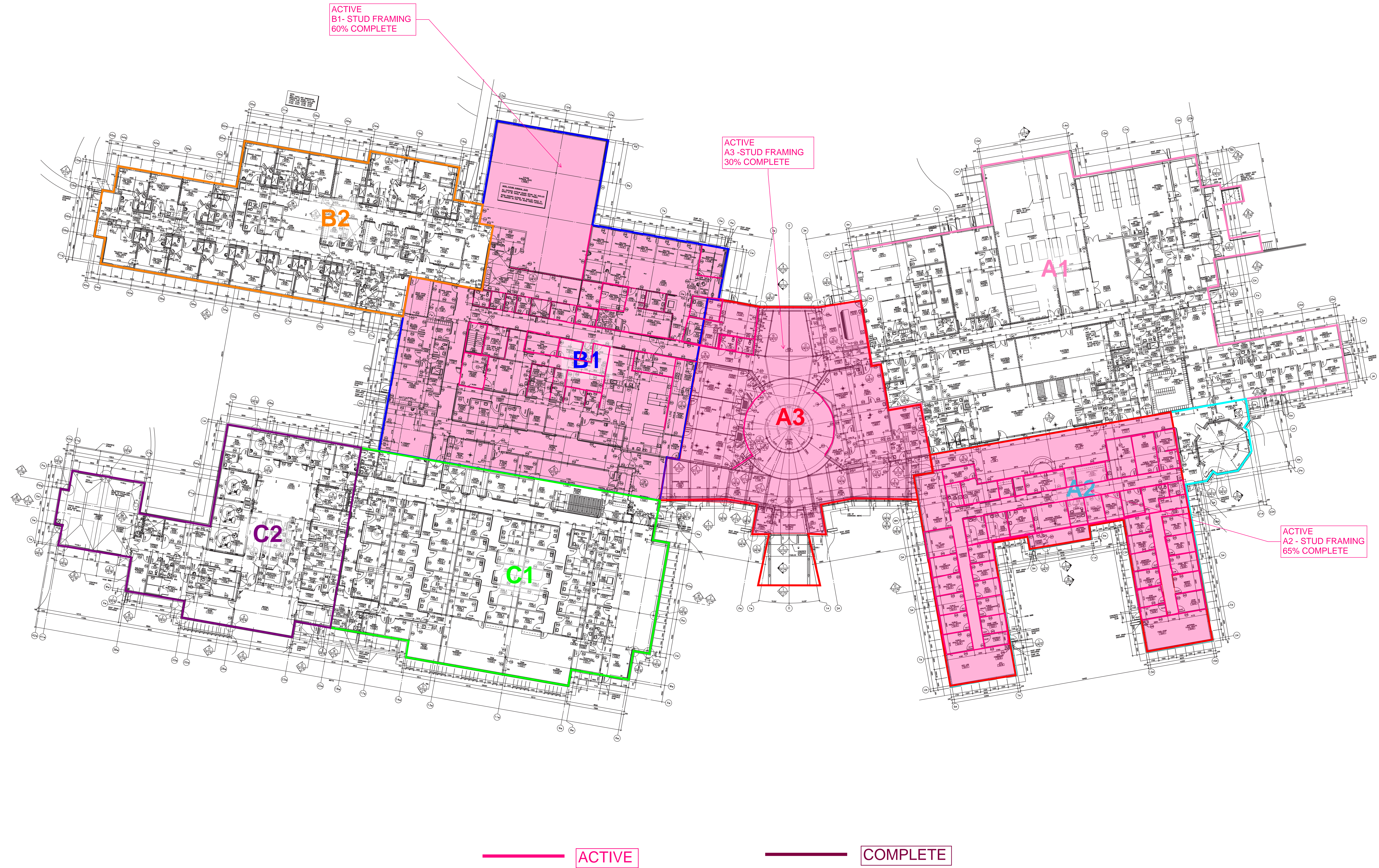

MASONRY ACTIVITY

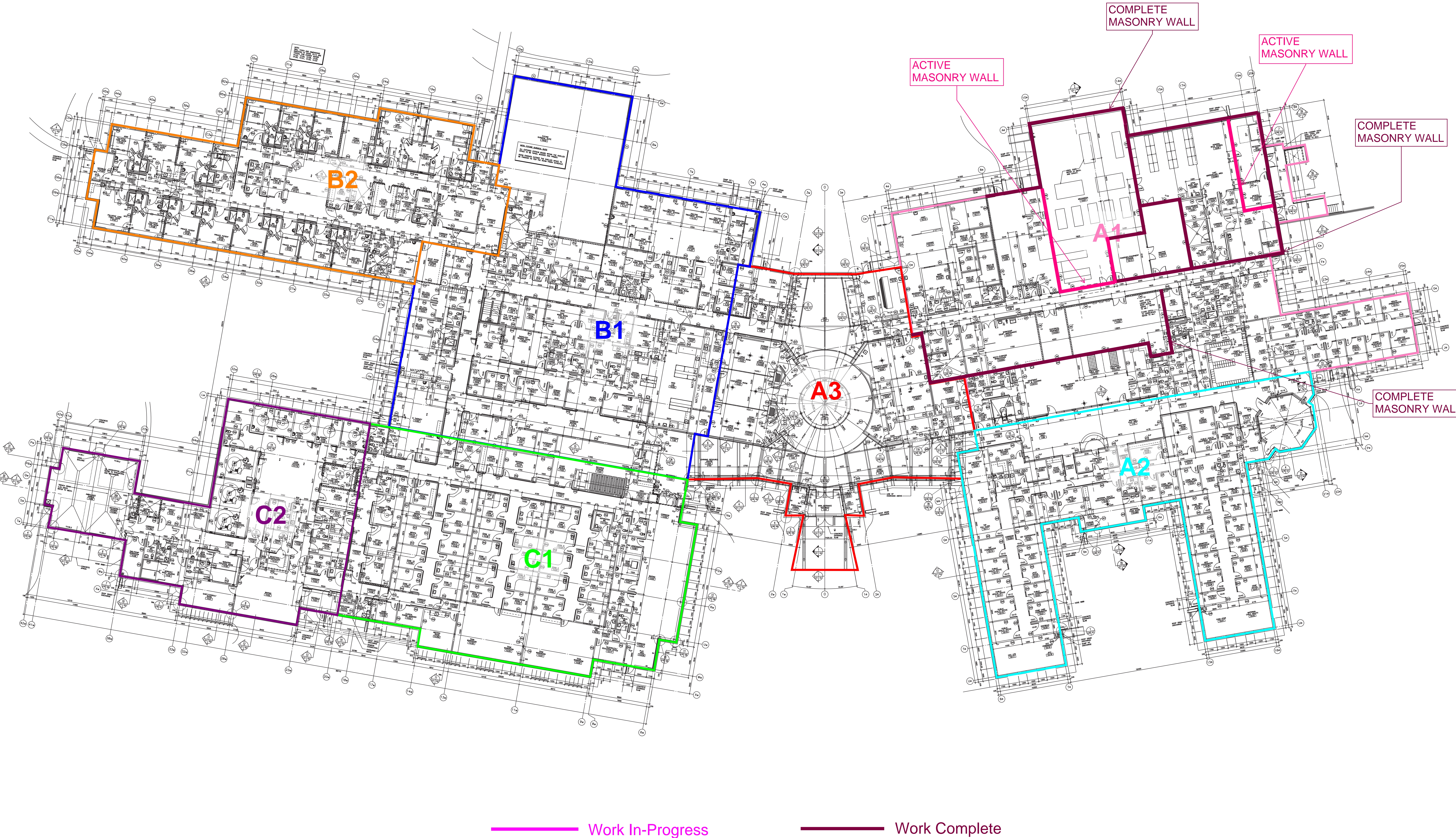

ROOFING ACTIVITY

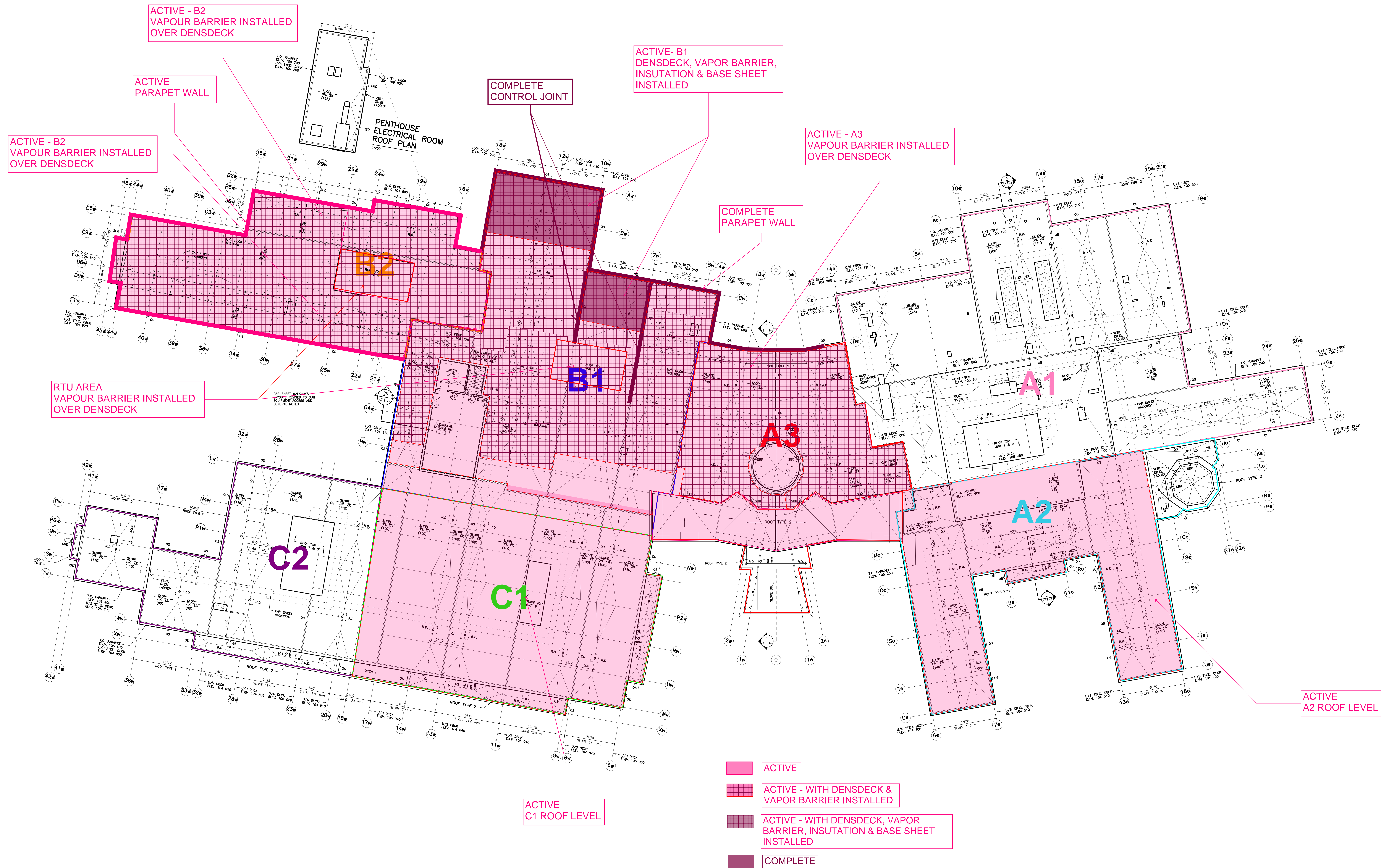

STRUCTURAL STEEL

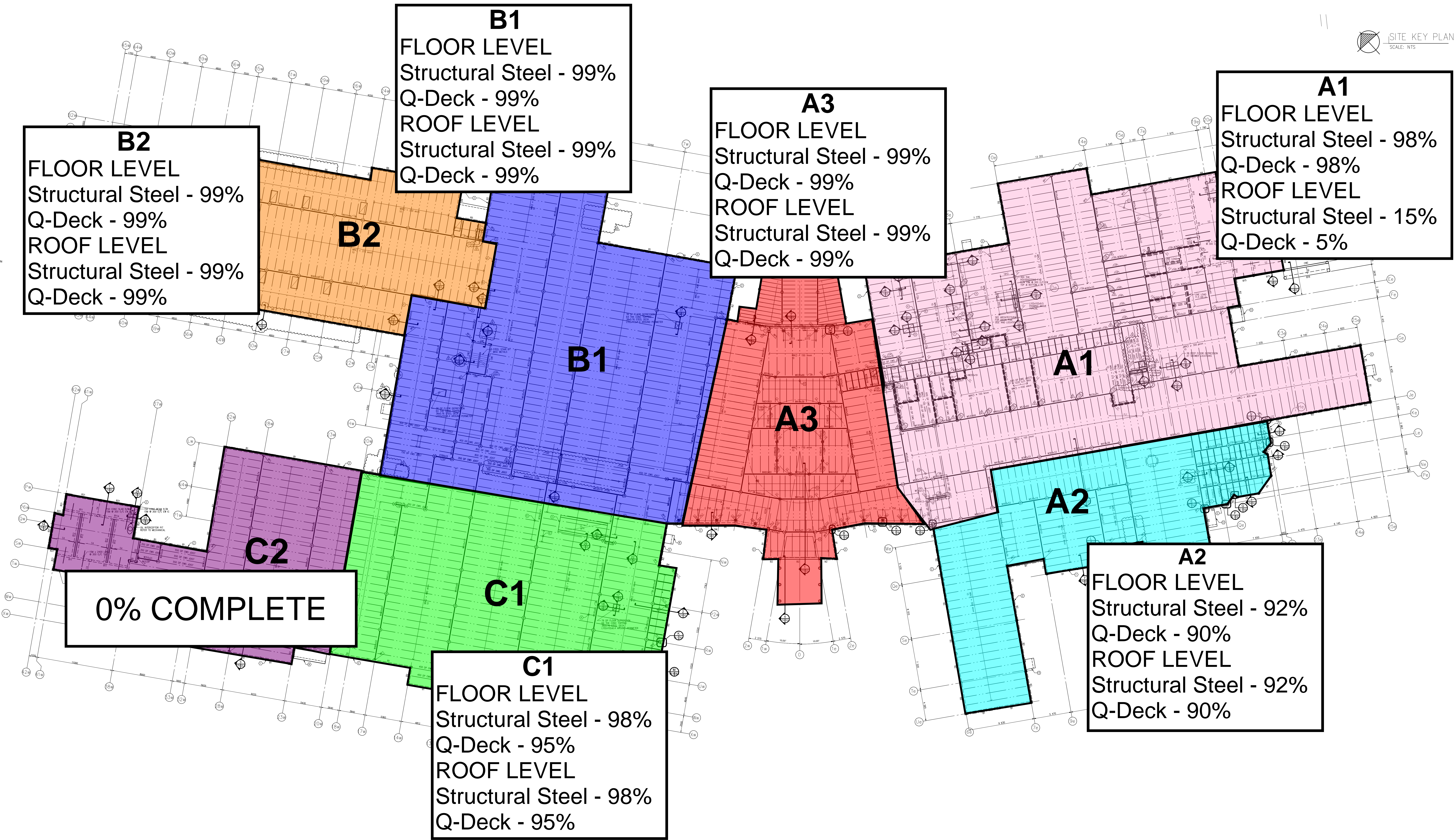

EXTERIOR WALL

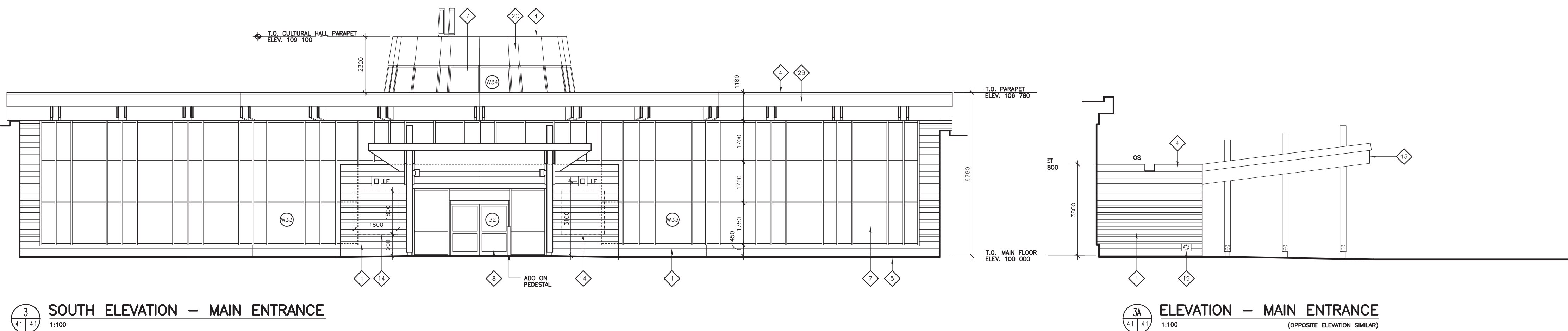
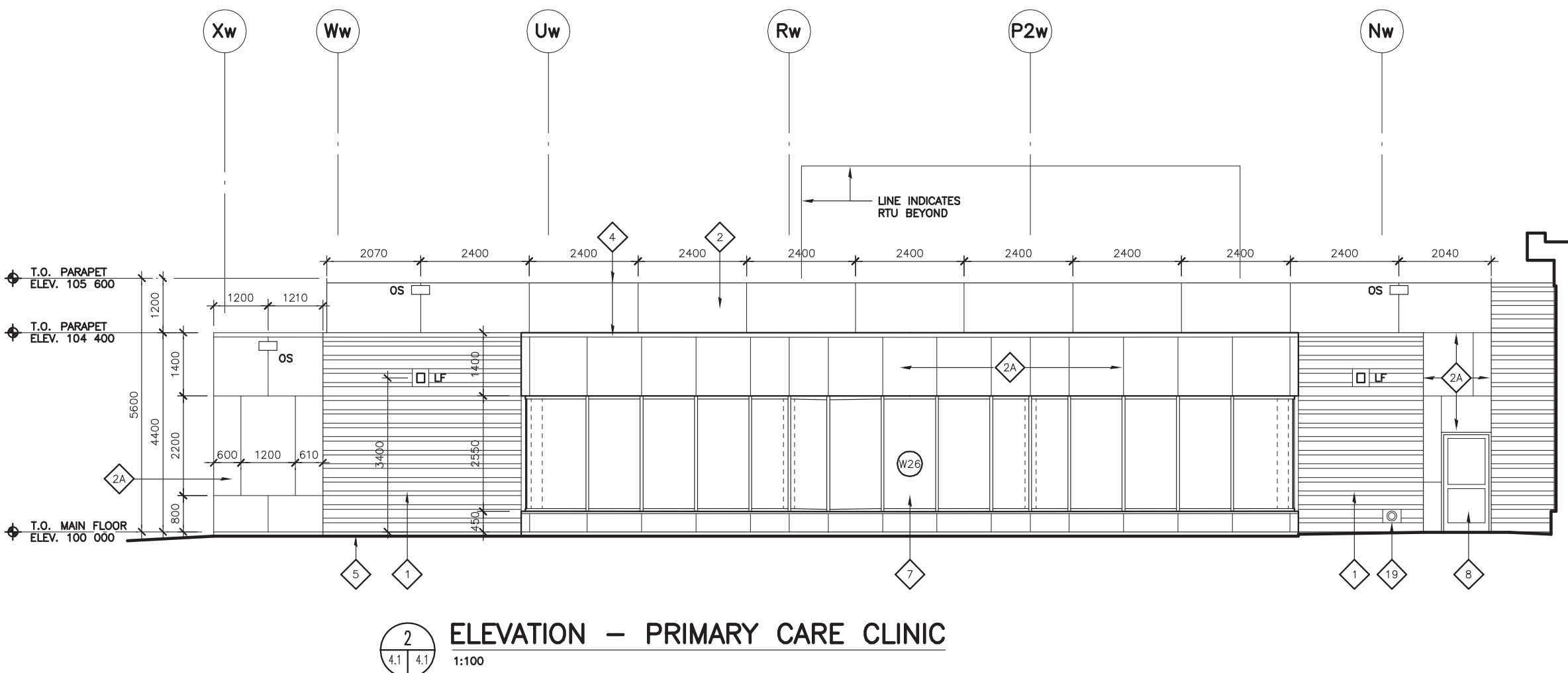
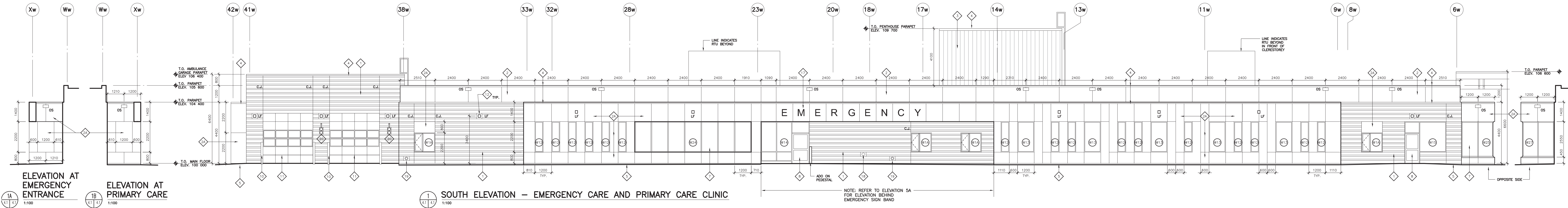

ELEVATION - MAIN ENTRANCE
(OPPOSITE ELEVATION SIMILAR)

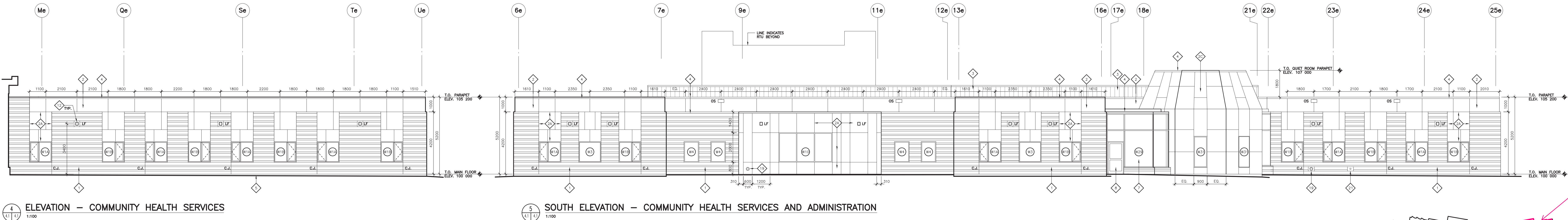

SOUTH ELEVATION - COMMUNITY HEALTH SERVICES AND ADMINISTRATION

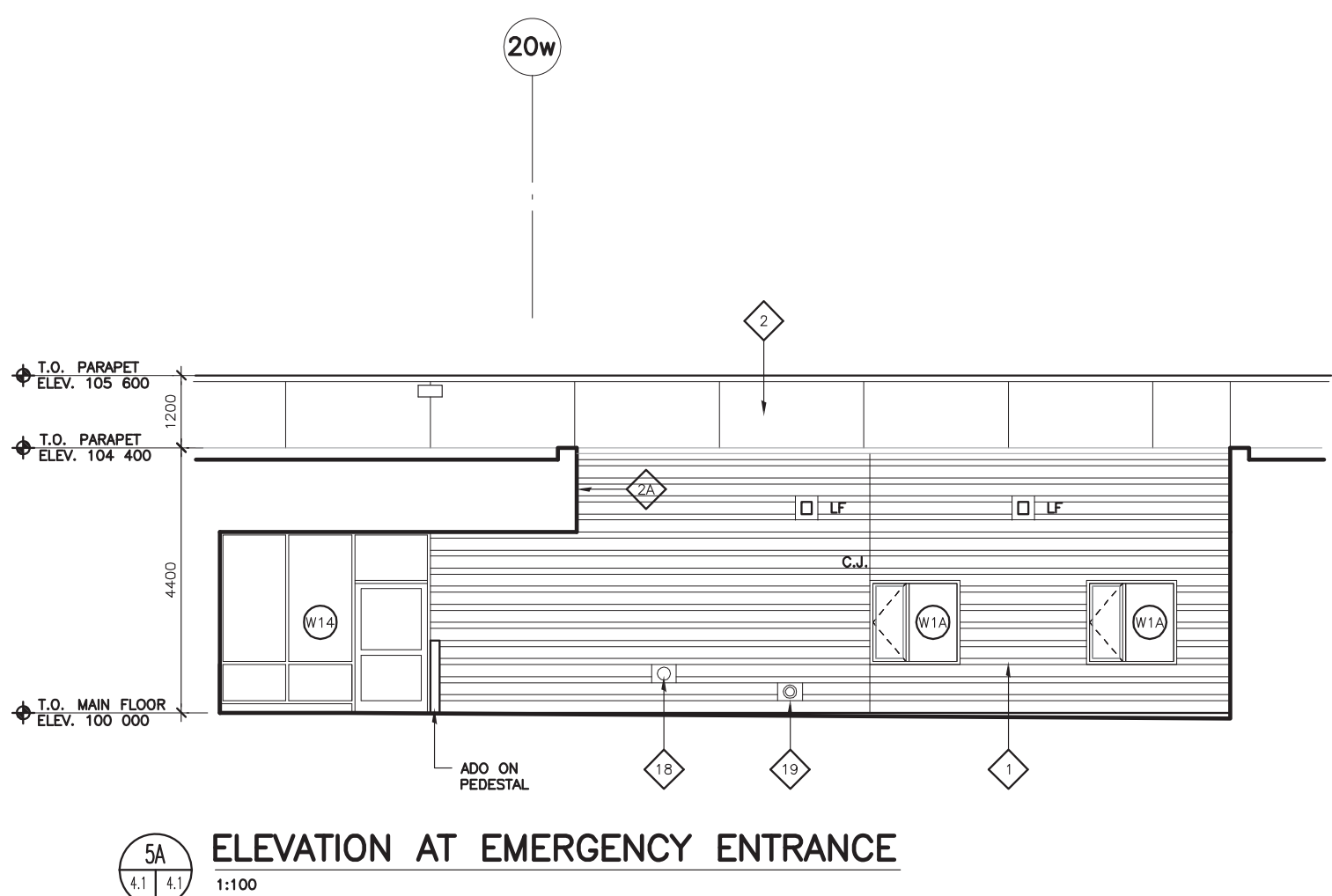

ELEVATION AT EMERGENCY ENTRANCE

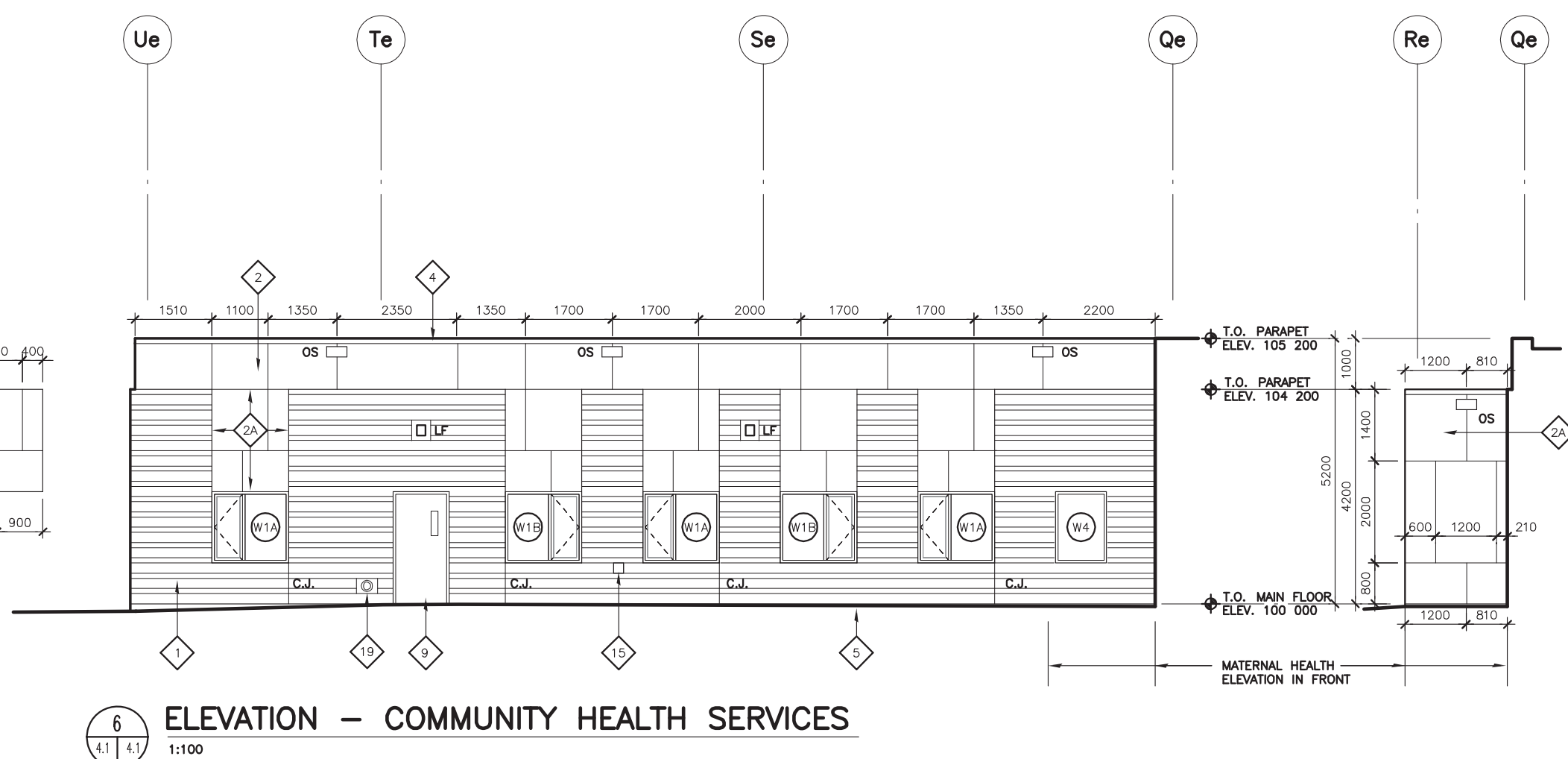

ELEVATION - COMMUNITY HEALTH SERVICES

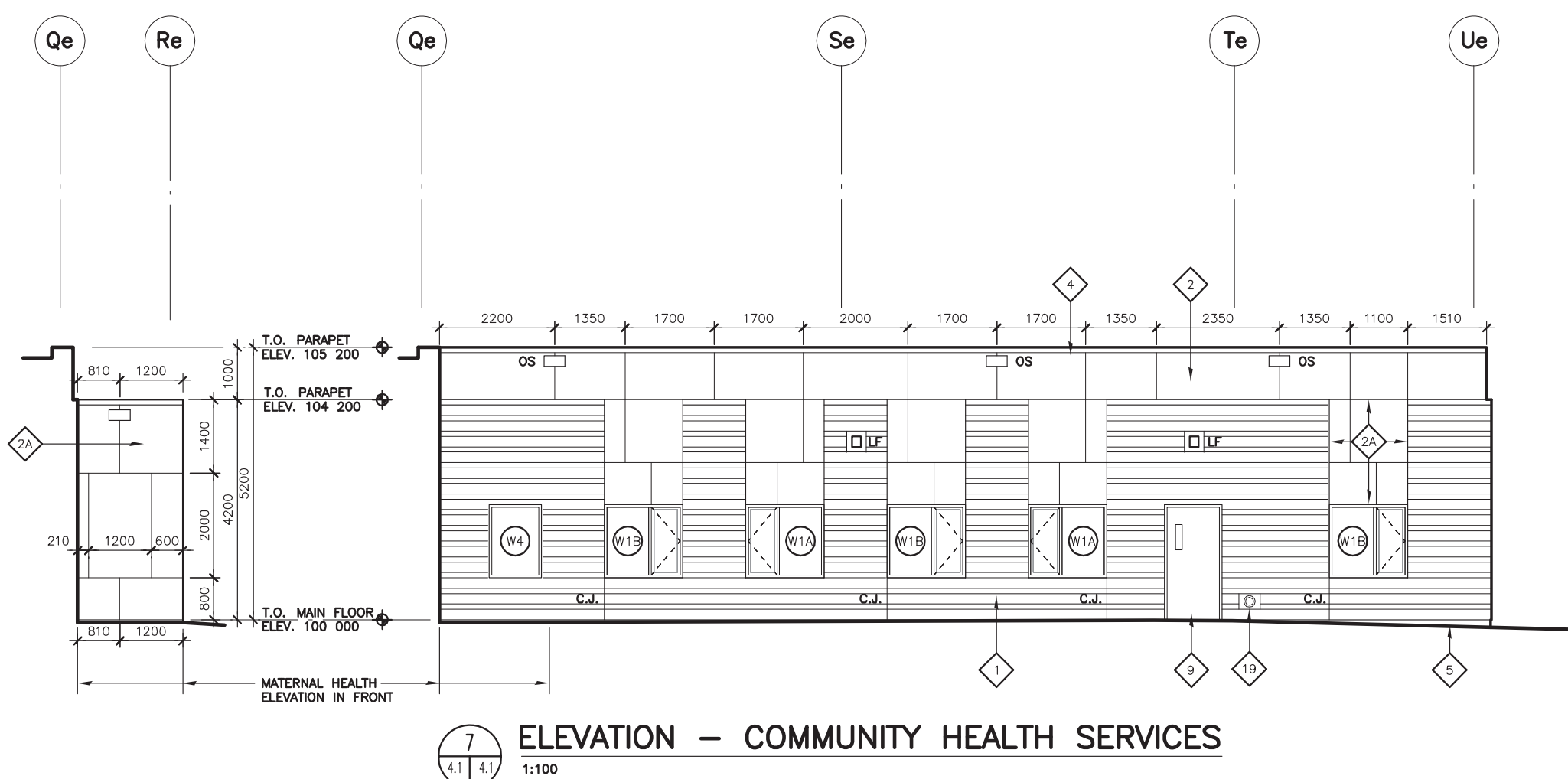

ELEVATION - COMMUNITY HEALTH SERVICES

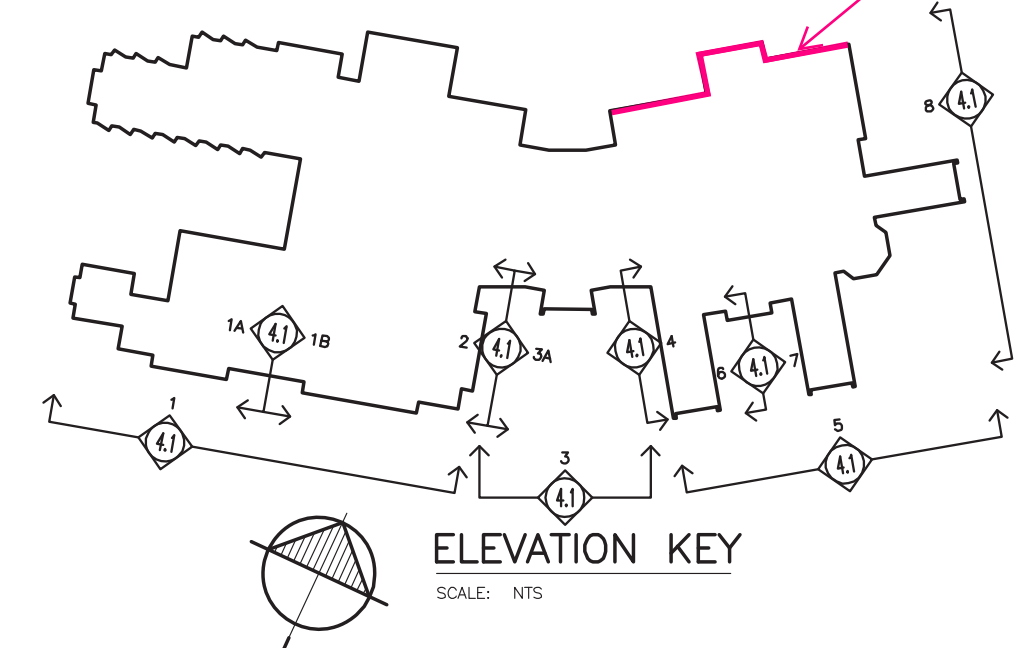

ACTIVE
A1-EXTERIOR WALL

ACTIVE
INSTALLING AIR/VAPOUR BARRIER

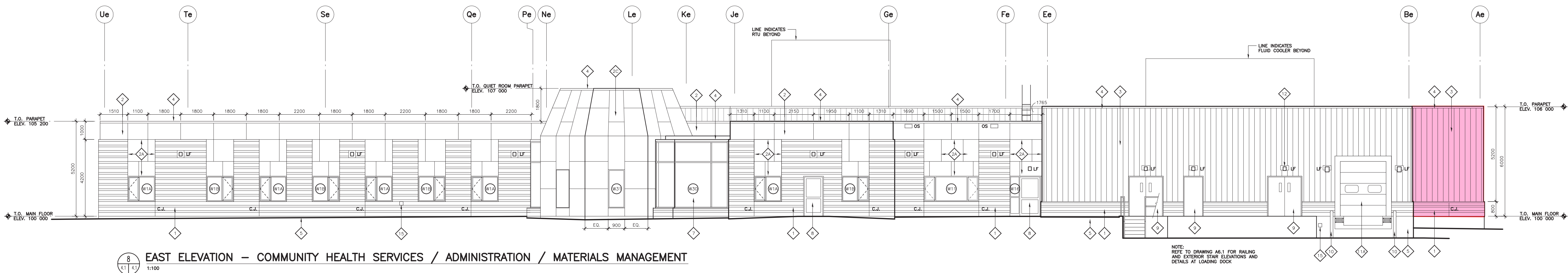

EAST ELEVATION - COMMUNITY HEALTH SERVICES / ADMINISTRATION / MATERIALS MANAGEMENT

EXTERIOR WALL

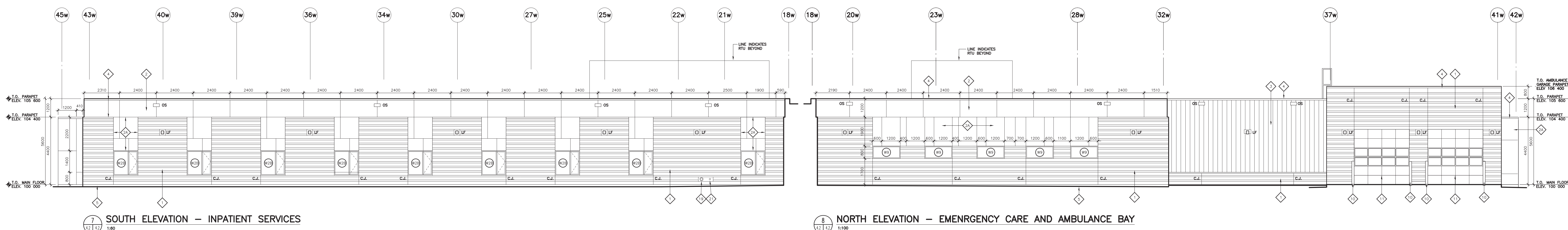
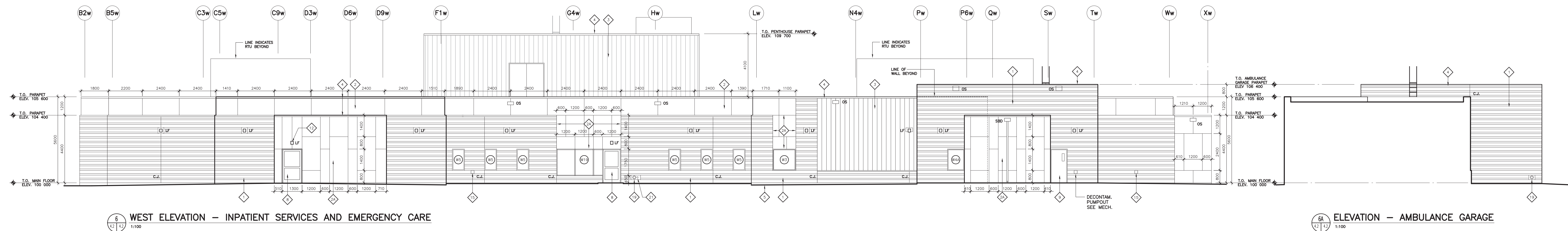
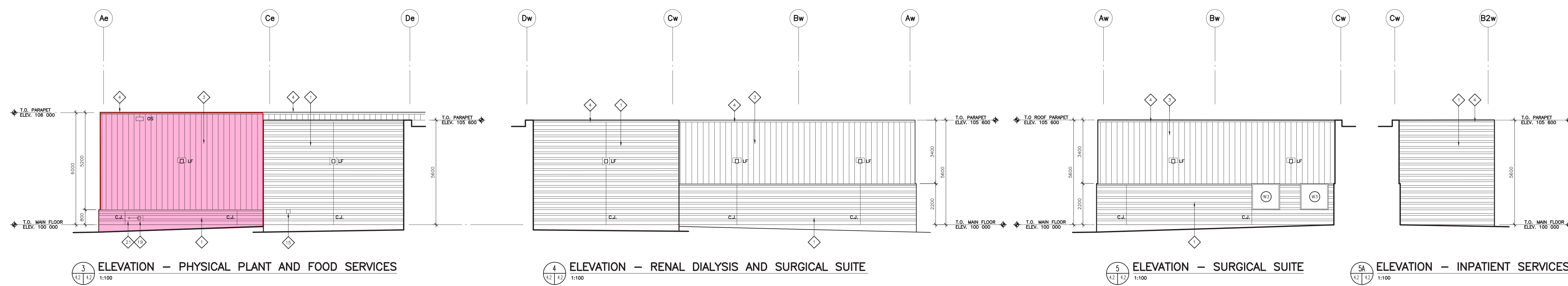
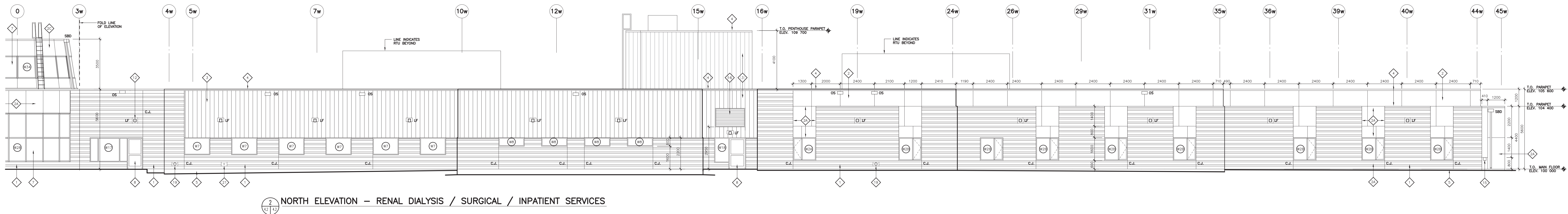
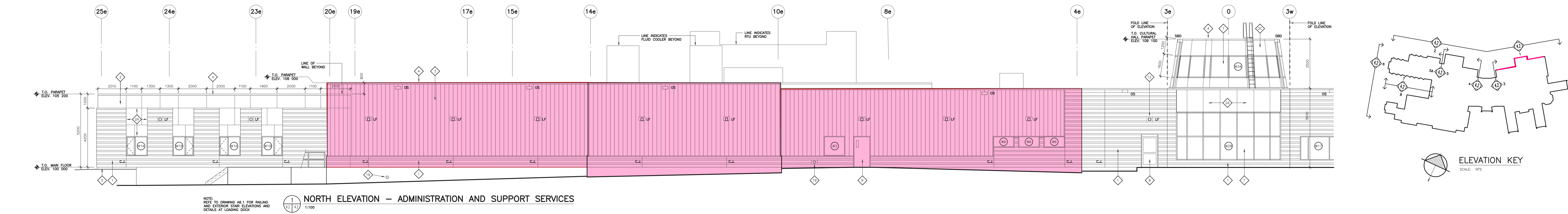

ACTIVE
INSTALLING AIR/VAPOUR BARRIER

WEEPING TILE UPDATE

