

Weekly Report

June 23rd-29th

2021 Report # 47

Norway House Cree Nation

Health Centre of Excellence



Project:

CD4 – Health Centre of Excellence

Aman Chana

JNR Construction

Weekly Progress Report

Jun 29, 2021, ID #411

REPORT DETAILS

Description

Created by Aman Chana

1. WORK LOG

Crew	# Workers	# Total hours	Work performed
JNR AND SUB TRADES	66	3960	SEE BELOW
Totals	66	3960	

2. CREW ONSITE

2.1 The following crews were active in this report period

- ☒ JNR
- ☒ Mechanical
- ☒ Electrical
- ☒ Masonry
- ☒ Structural Steel
- ☒ Carlson
- ☒ Oakwood

3. ARCHITECTURAL

3.1 Ongoing Work

N/A

3.2 Completed Work

N/A

4. STRUCTURAL

4.1 Ongoing Work

Wescan Structural

- Prep. for erection of roof level (A1)
- Erection of roof structure (A1)
- Erection of floor structure (C1)
- Straightening / welding / tightening joist (A1)

JNR Site and Concrete Crew

- General site clean up / Dewatering - Checking pumps /Fueling / Operating concrete pump
- Building formwork for exterior pad (PA - Site)
- Assisted with concrete pour on exterior pads locations
- Setup of temp lighting in crawlspace
- Priming grade beam (B1)
- Building roof curbs for RTU's (C1)
- Grouting under HSS (C1)
- Placing mesh over Q-Deck (C1)

4.2 Completed Work

5. MECHANICAL

5.1 Ongoing Work

- Install backing for waterlines and vents in wall (B1)
- Install domestic water and venting hangers (B1)
- Install roof drains (B)
- Prep for sanitary test (B1)
- Work with trimble marking out points (B2)
- Install rainwater leaders from B1 into B2

5.2 Completed Work

6. ELECTRICAL

6.1 Ongoing Work

- Install conduit (B1 - Crawlspace)
- Rough-in wall assemblies (A2 & B1)
- Pulling branch circuits for lighting in crawlspace
- Transferring Trimble points from the floor to the ceiling

6.2 Completed Work

7. CIVIL

7.1 Ongoing Work

Surveyor

- Room coordination for area (B1)
- Electrical trenching calculation
- Checking control point
- Drafting and data management

Civil

- Hauling material and placing around building for better access and level working area for trades (C2)
- Excavation around loading dock area for prep for pouring walls (A1)

7.2 Completed Work

8. MASONRY

8.1 Ongoing Work

- Poured concrete in remaining masonry wall (A1)
- Roma Masonry on turn around schedule departed site June 23rd

8.2 Completed Work

9. OAKWOOD ROOFING/SIDING

9.1 Ongoing Work

ROOFING

- General site clean up and house keeping
- Installed board on parapet wall and primed (B2)
- Torched 20 rolls of 2.2 vapor barrier (C1)
- Installing metal flashing on roof edge (B1)
- Started laying secure rock on penthouse roof (B1)
- Installed about 80 feet of control joints (B1)
- Moving materials around on roof to get ready for insulation
- Installed dens deck (C2)

SIDING/CLADDING

- Oakwood cladding demobilized from site June 22nd for turn around

9.2 Completed Work

10. CARLSON

10.1 Ongoing Work

- Finished of window work for exterior wall (A3)
- Installing wood backing around windows and door (A1, A3 & A1)
- Completing beam in fills (C1)
- Framing duct work opening (A2 & B1)
- Prep. and organizing for future work
- Unloaded steel stud delivery
- Completing beam in fills (C1 & A3)

10.2 Completed Work

11. SAFETY AND COVID-19 SCREENING

11.1 Number of Covid Screening reports completed

JNR is continuing screening all visitors and staff daily who report to site.
396 Covid screening reports completed on site last week.

12. SITE VISIT SCHEDULE

12.1 Next scheduled site visit

Next site visit to be determined
Tentative date is currently is July 8th for a site review

PHOTOS (27)



B1- Installing concrete pavers in crawlspace

Arshdeep Grewal

Jun 27, 2021 11:16 AM

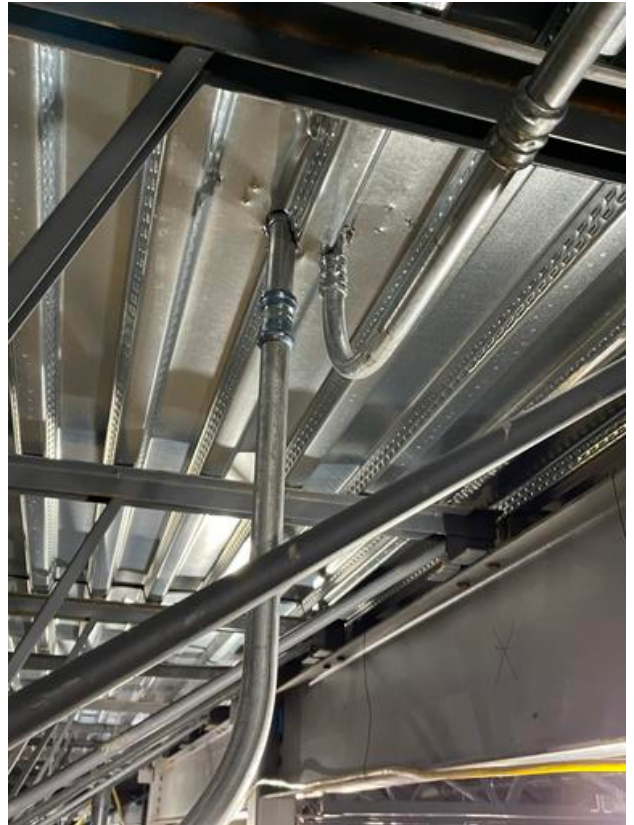

A1- Installing conduits in crawlspace

Arshdeep Grewal

Jun 27, 2021 11:16 AM



B2- Carlson framing exterior walls
Arshdeep Grewal
Jun 26, 2021 11:33 AM



B2- Carlson framing exterior walls
Arshdeep Grewal
Jun 26, 2021 11:33 AM



Aerial View shown progress on site
Wayne Dee
Jun 25, 2021 12:36 PM



Aerial view of C1 area
Wayne Dee
Jun 25, 2021 12:35 PM



Aerial view of A2 area

Wayne Dee

Jun 25, 2021 12:34 PM



Dozer leveling ground for trades

Arshdeep Grewal

Jun 25, 2021 9:18 AM

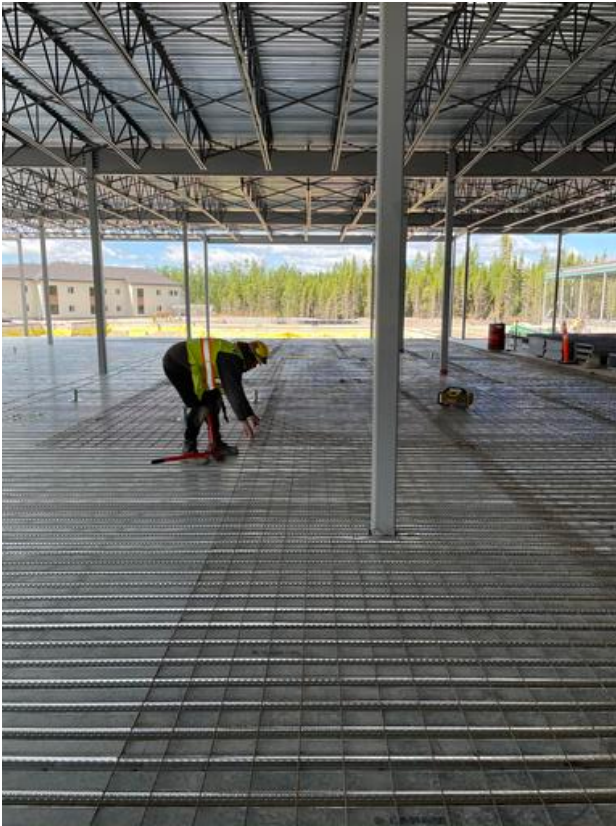

C1- Placing mesh over Q-Deck
Arshdeep Grewal
Jun 25, 2021 9:18 AM

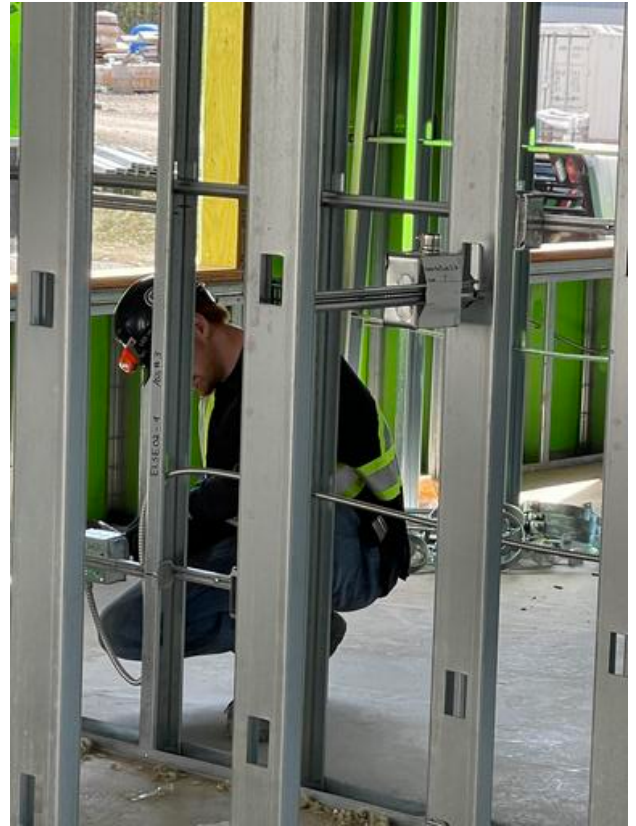

A2- Electrical rough ins for wall
Arshdeep Grewal
Jun 25, 2021 9:18 AM



A1- Erection of roof structure

Arshdeep Grewal

Jun 24, 2021 8:22 AM



B1- Electrical rough ins

Arshdeep Grewal

Jun 24, 2021 8:22 AM



A- Installing wires for lightening protection
Arshdeep Grewal
Jun 24, 2021 8:22 AM

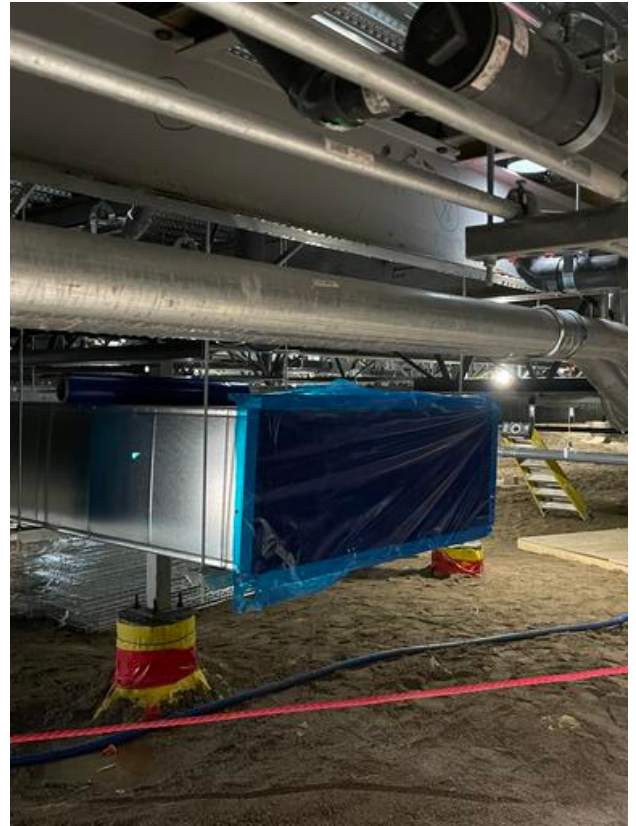

A1- Duct sealed
Arshdeep Grewal
Jun 24, 2021 8:22 AM



A- Cable trays installed

Arshdeep Grewal

Jun 24, 2021 8:22 AM



Moving material closer for steel erection

Arshdeep Grewal

Jun 24, 2021 8:22 AM



B2- Surveyor laying out M/E rough ins

Arshdeep Grewal

Jun 24, 2021 8:22 AM



A2- Installing electrical rough ins

Arshdeep Grewal

Jun 24, 2021 8:22 AM



B2- Applying damp proofing coat over grade beam

Arshdeep Grewal

Jun 24, 2021 8:22 AM

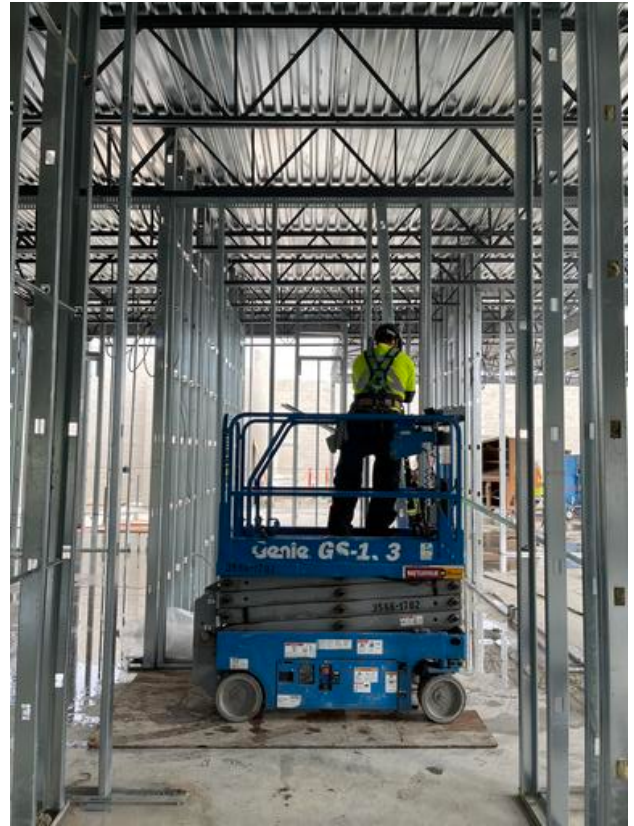

A2- Framing walls around openings

Arshdeep Grewal

Jun 24, 2021 8:22 AM



Carlson delivery arrived on site

Arshdeep Grewal

Jun 23, 2021 8:58 AM



C1- Framing beam in fills

Arshdeep Grewal

Jun 23, 2021 8:58 AM



C1- Framing beam in fills

Arshdeep Grewal

Jun 23, 2021 8:58 AM



A1- Structural masonry walls poured

Arshdeep Grewal

Jun 23, 2021 8:58 AM



B1- Framing around openings in stud wall
Arshdeep Grewal
Jun 23, 2021 8:58 AM



Distribution panel base poured
Arshdeep Grewal
Jun 23, 2021 8:58 AM



PA- Exterior Pad poured

Arshdeep Grewal

Jun 23, 2021 8:58 AM

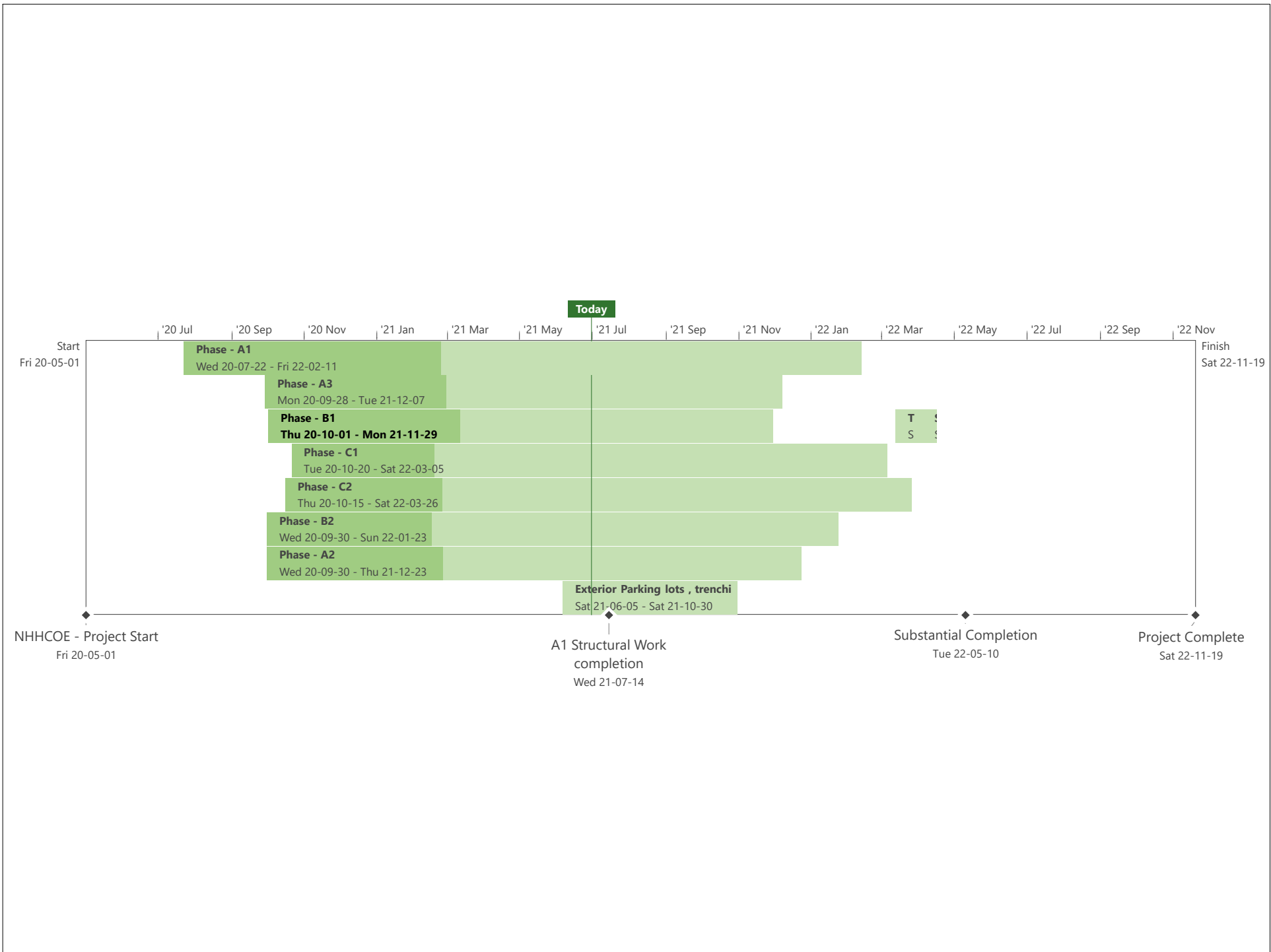

BACKFILL ACTIVITY

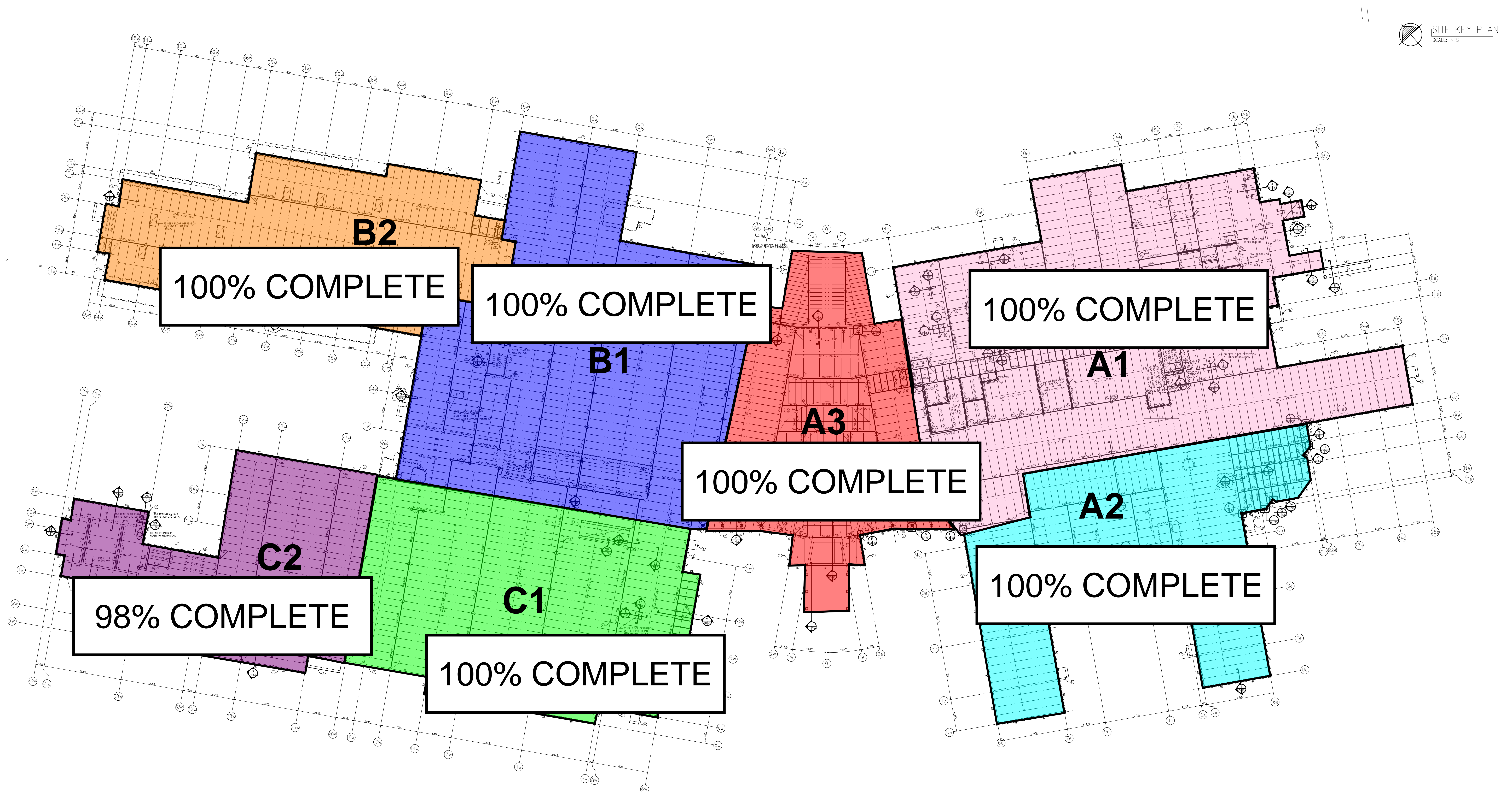

CONCRETE SLAB ACTIVITY

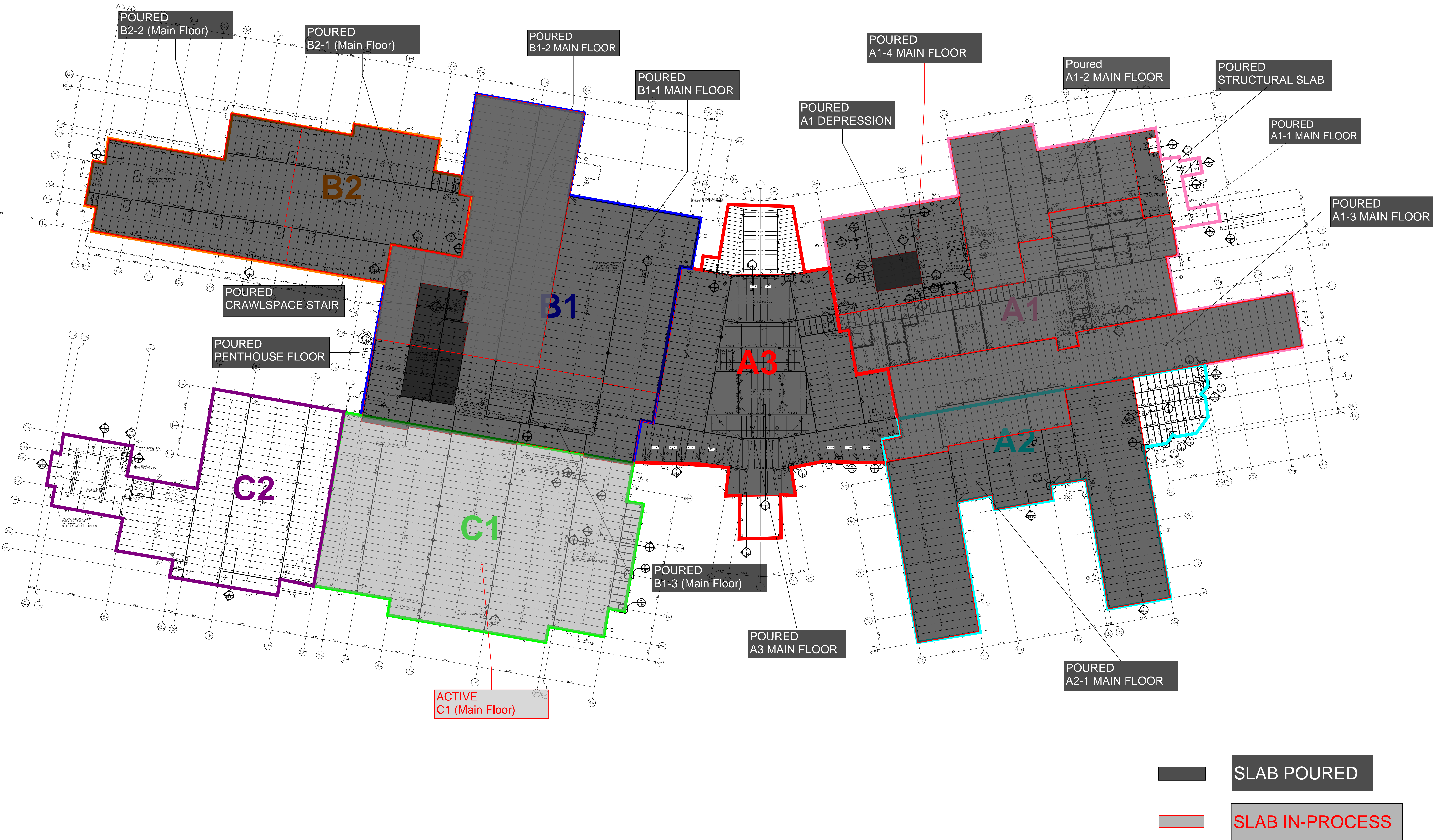

EXTERIOR STEEL STUD FRAMING

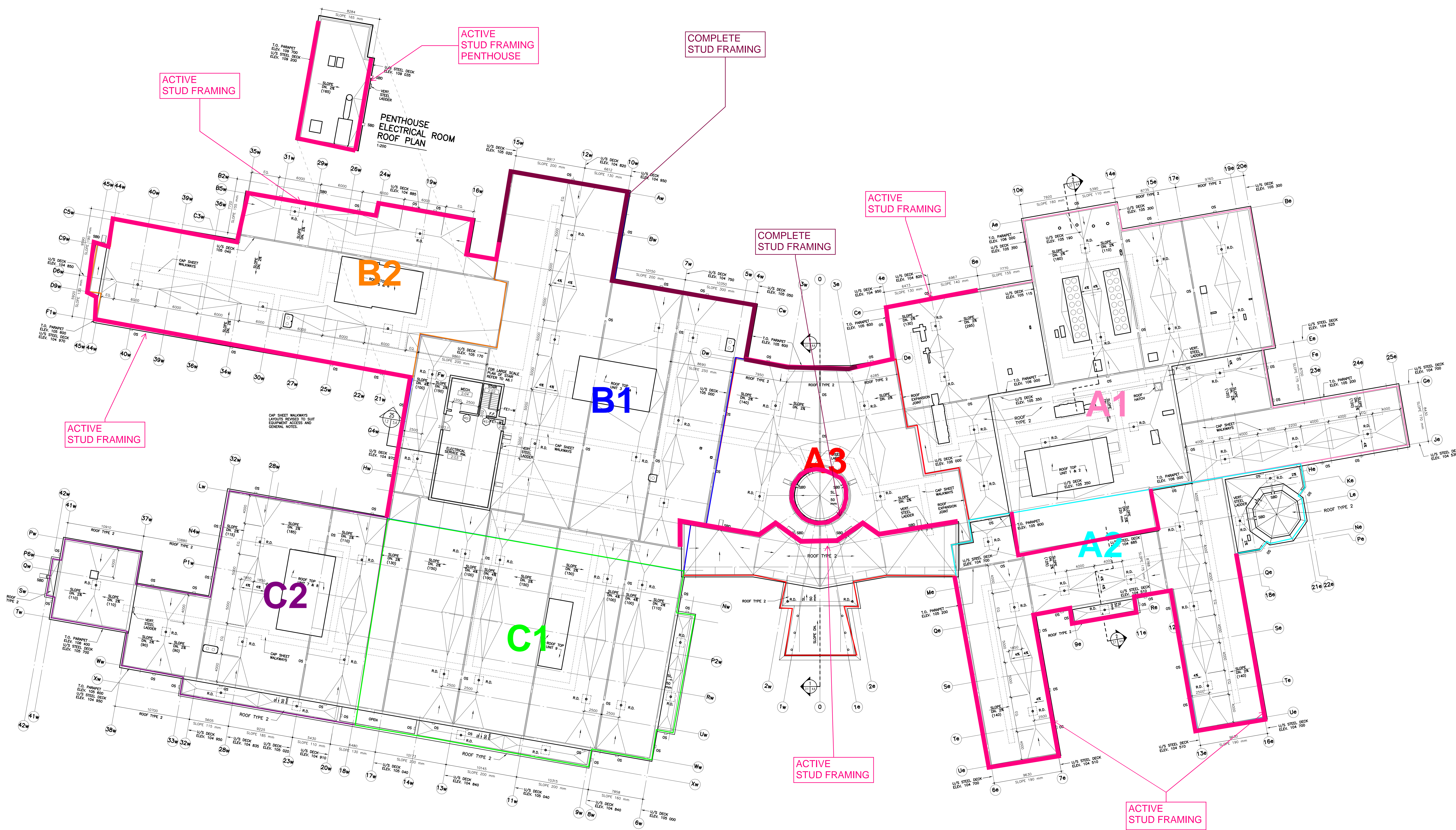

NOTE: STUD FRAMING COMPLETE INDICATES COMPLETION OF STEEL STUD FRAMING SCOPE OF WORK AT A PARTICULAR AREA INCLUDING SHEATHING & PARAPET WHERE APPLICABLE.

FOOTING, PIER & GRADE BEAM ACTIVITY

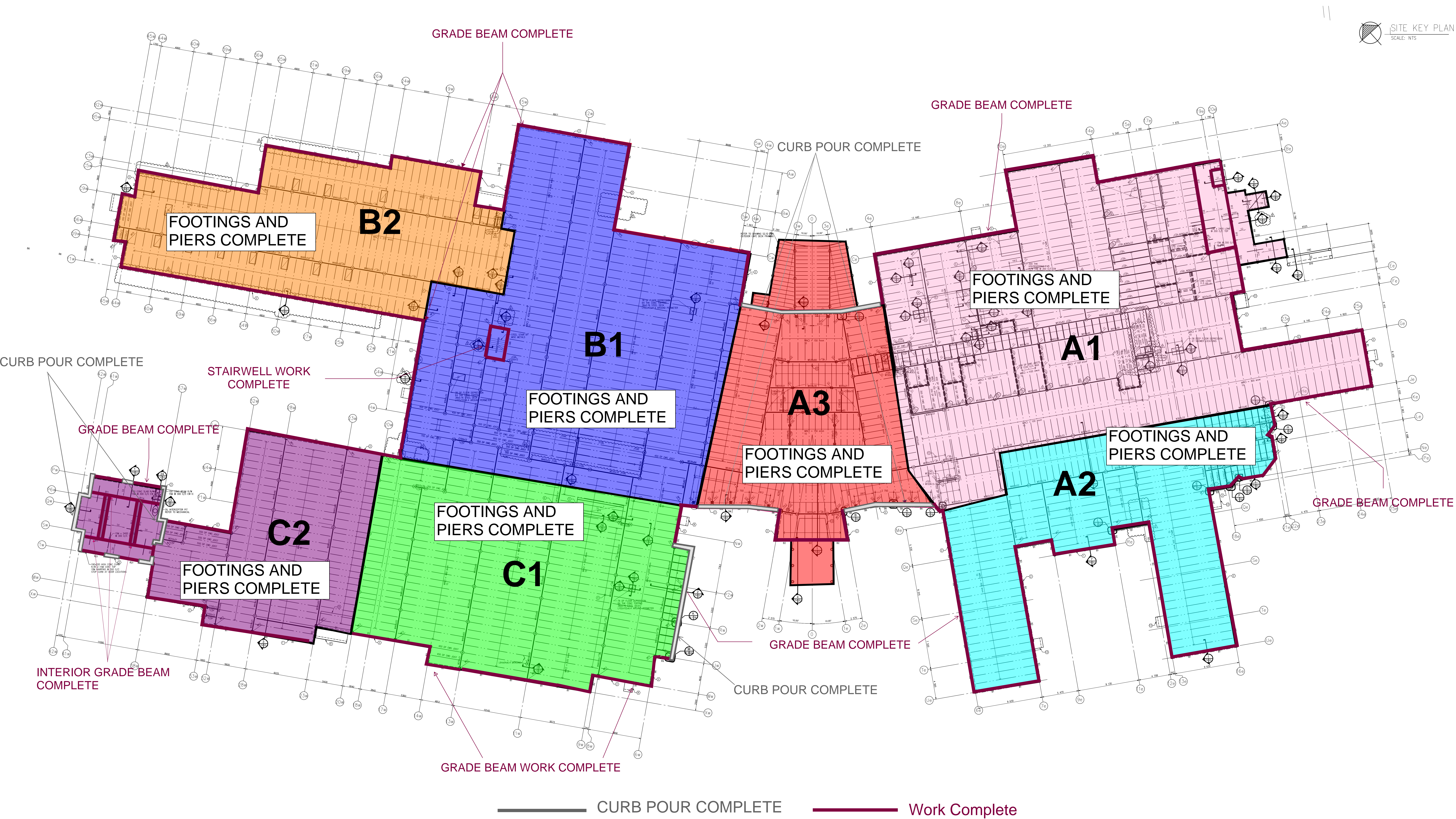

INTERIOR STEEL STUD FRAMING

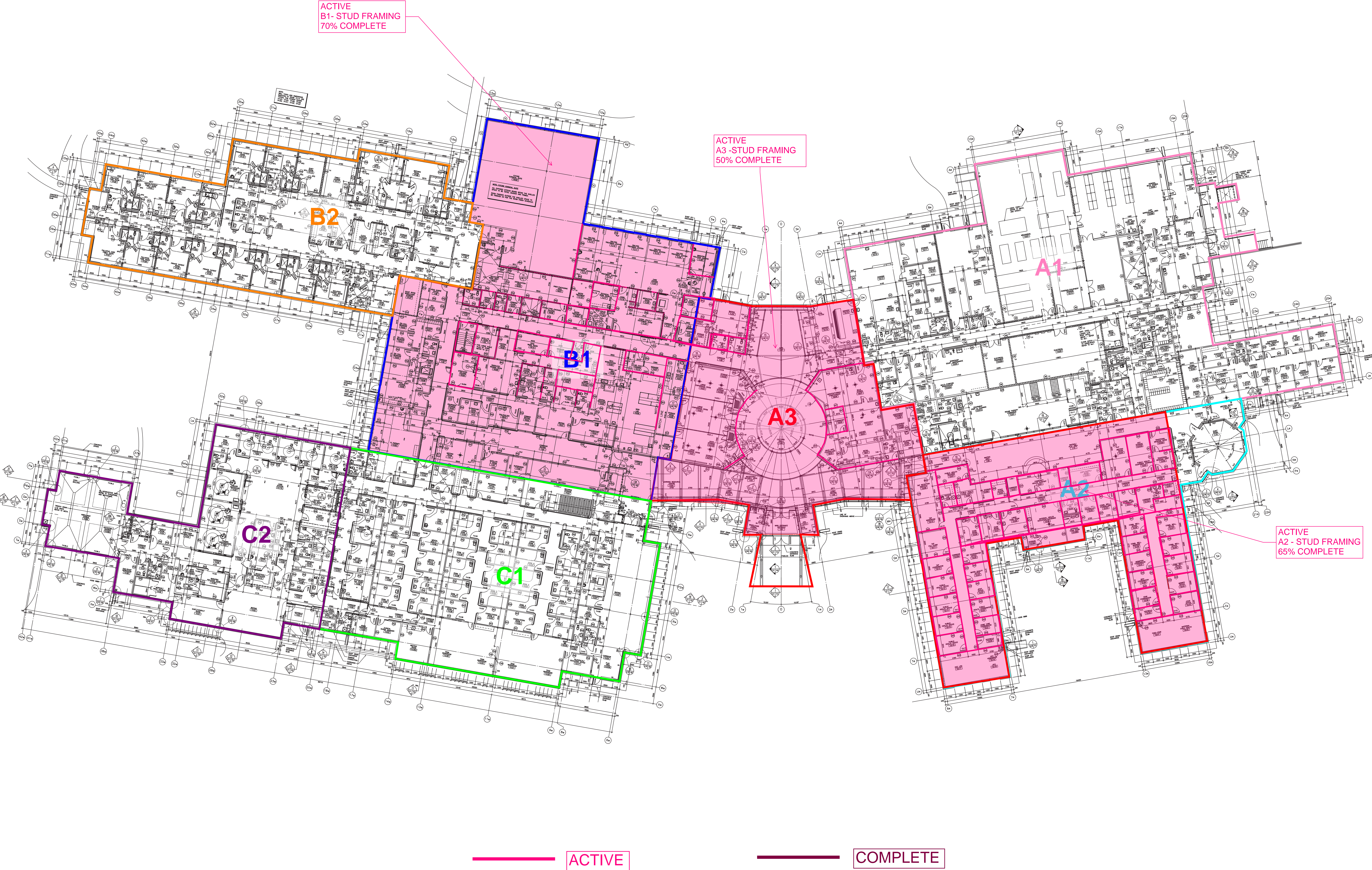

MASONRY ACTIVITY

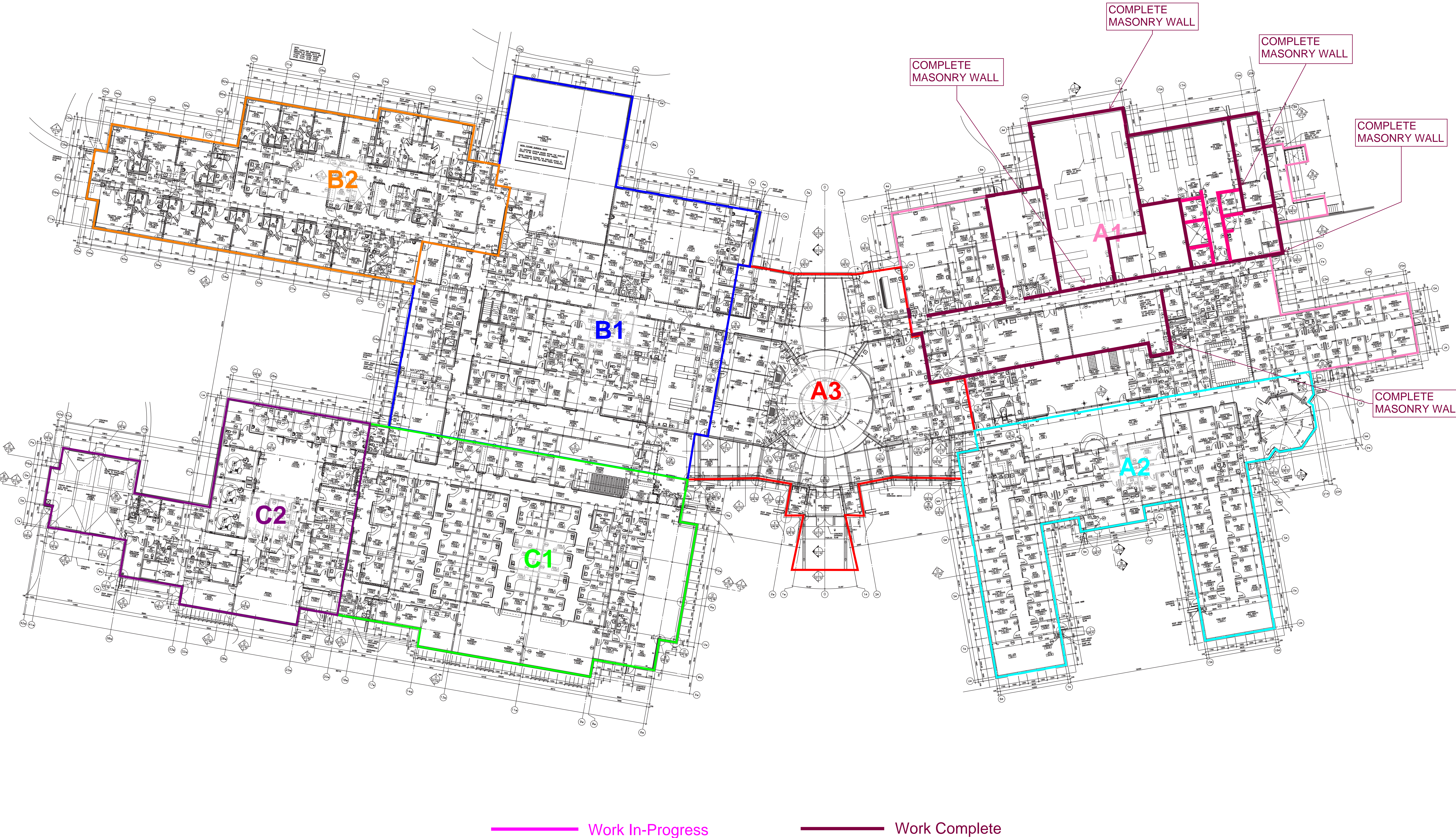

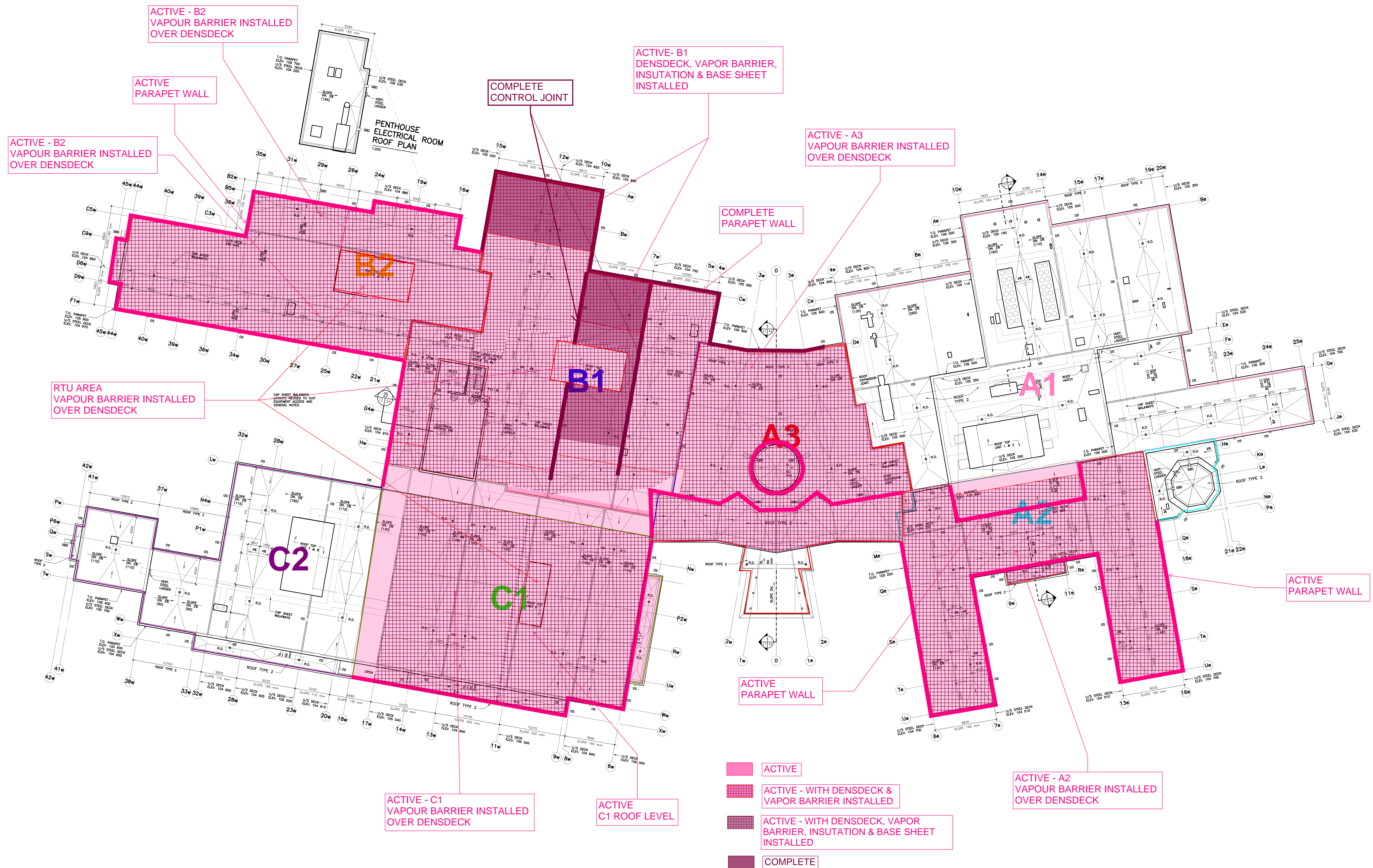

STRUCTURAL STEEL

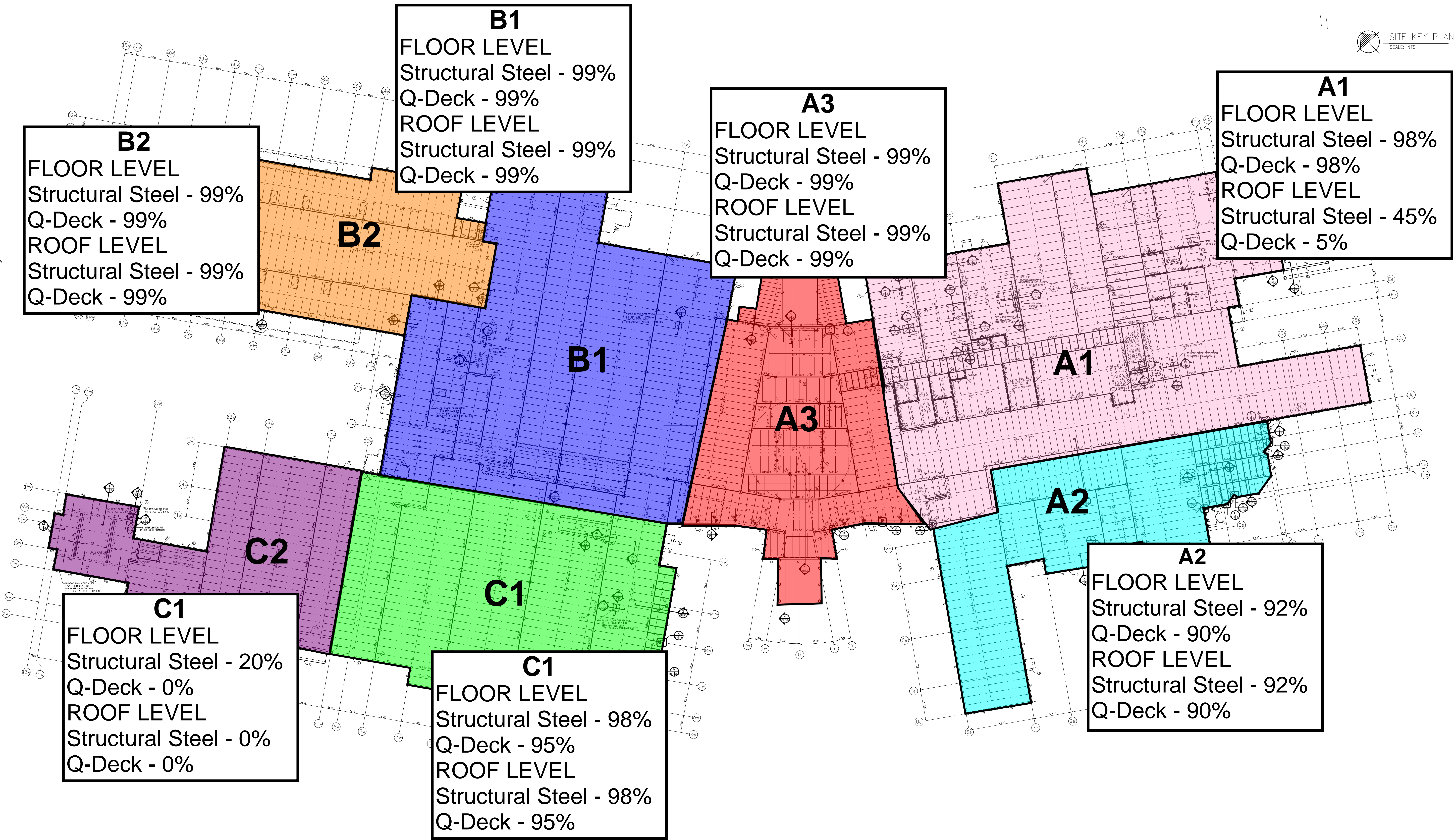



EXTERIOR WALL

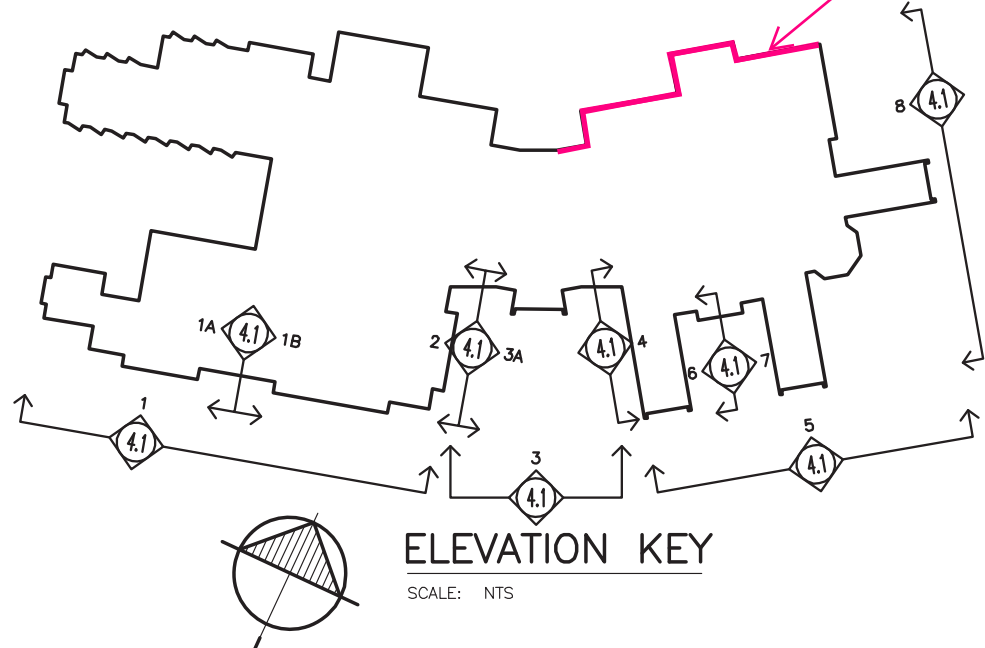
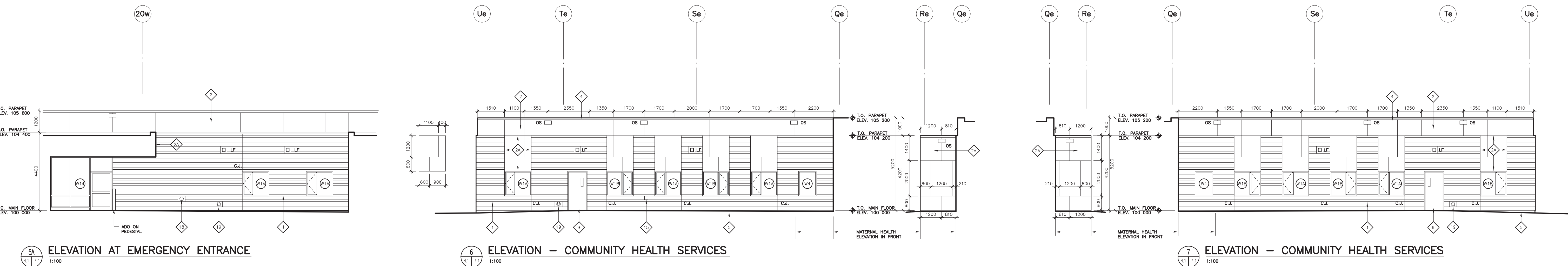
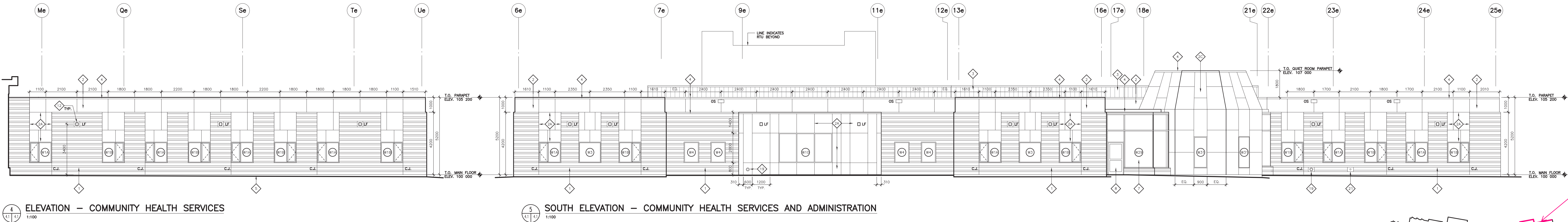
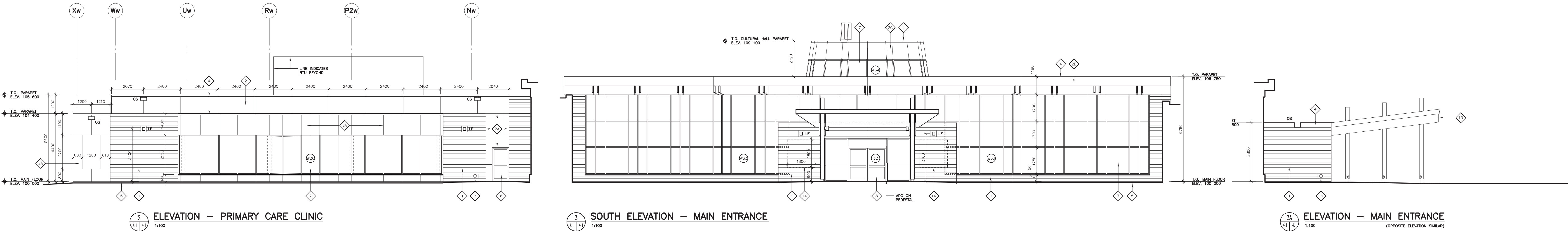
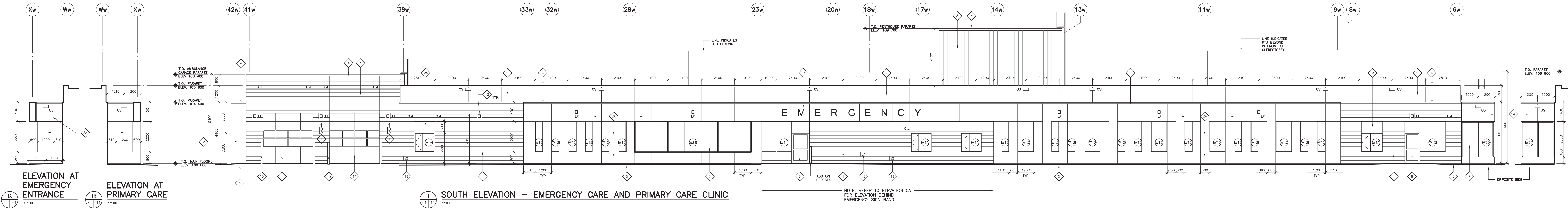

ACTIVE
A1-EXTERIOR WALL

ACTIVE
INSTALLING AIR/VAPOUR BARRIER

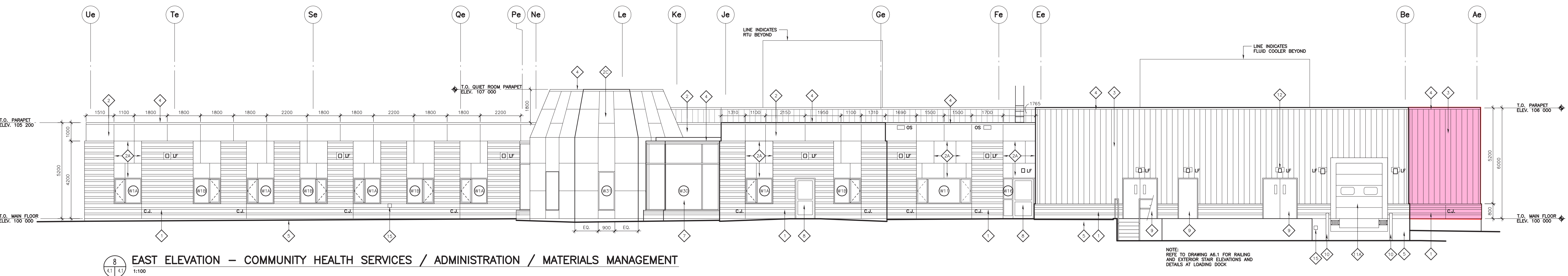

EXTERIOR WALL

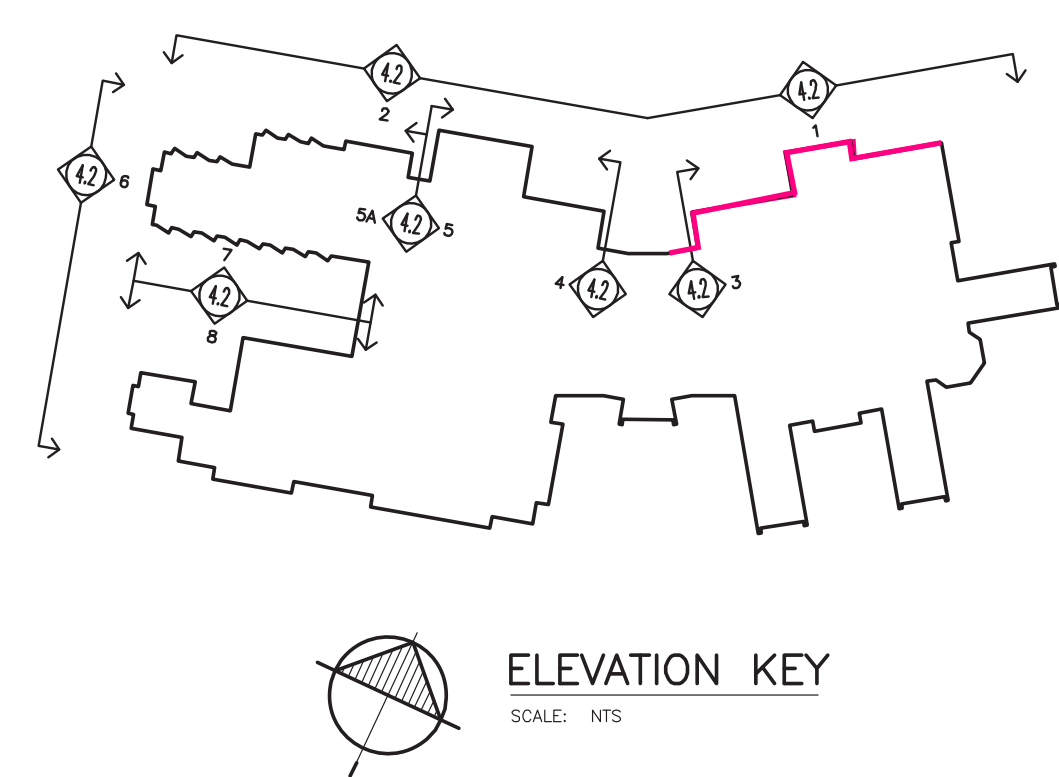
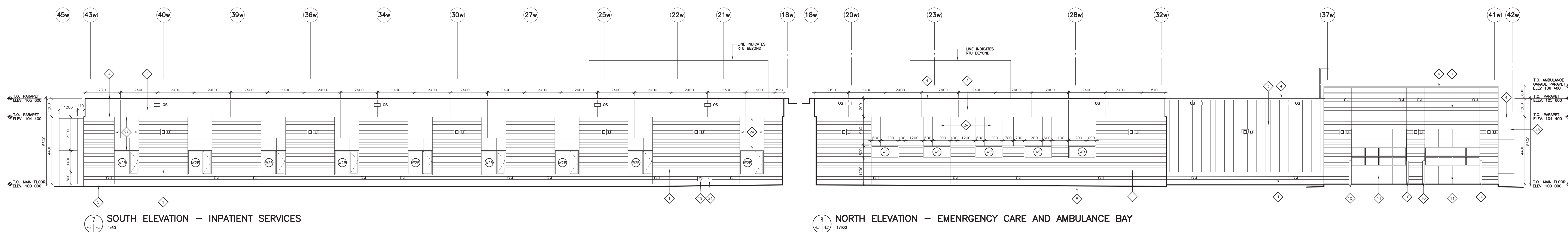
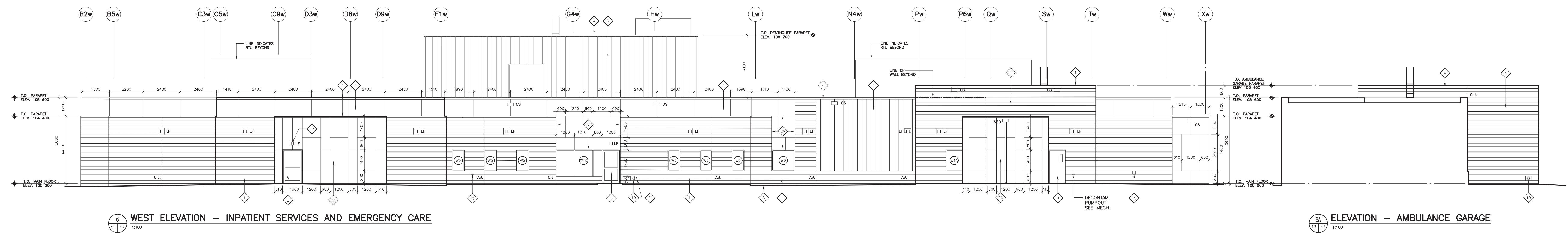
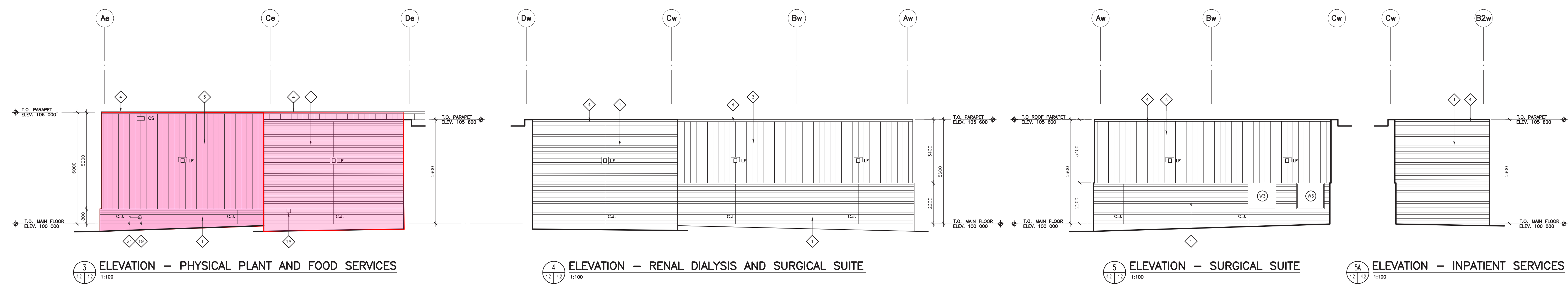
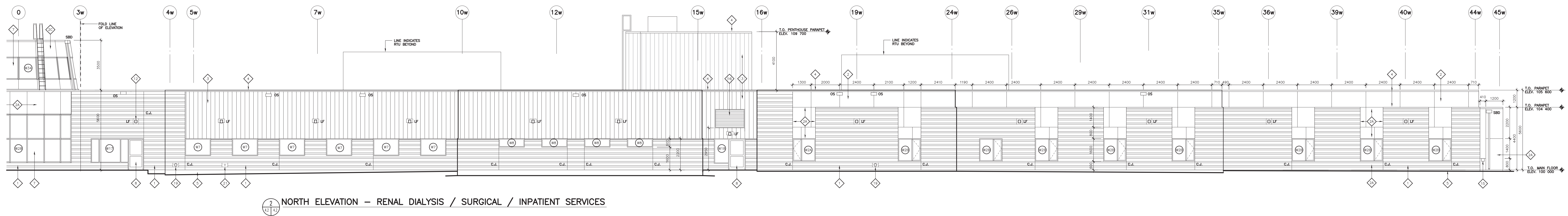
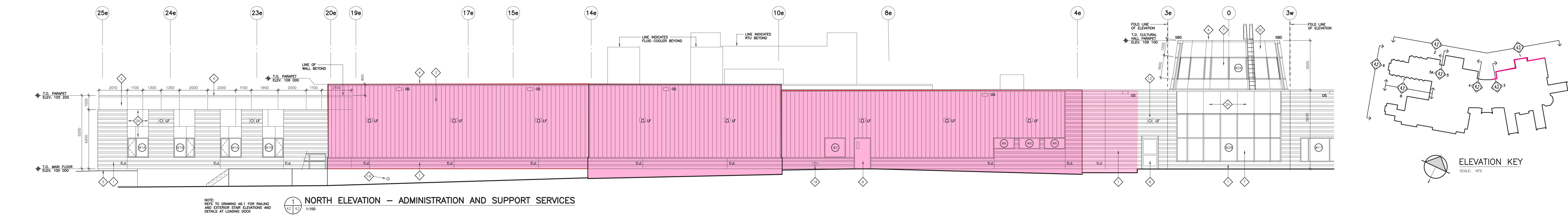

ACTIVE
INSTALLING AIR/VAPOUR BARRIER