

Weekly Report

June 30th-July 6th

2021

Report # 48

# Norway House Cree Nation

Health Centre of Excellence



Project:

CD4 – Health Centre of Excellence

Aman Chana

JNR Construction

# Weekly Progress Report

Jul 6, 2021, ID #420

## REPORT DETAILS

Description

Created by Aman Chana

### 1. WORK LOG

| Crew               | # Workers | # Total hours | Work performed |
|--------------------|-----------|---------------|----------------|
| JNR AND SUB TRADES | 51        | 3060          | SEE BELOW      |
| Totals             | 51        | 3060          |                |

### 2. CREW ONSITE

2.1 The following crews were active in this report period

- ☒ JNR
- ☒ Mechanical
- ☒ Electrical
- ☐ Masonry
- ☒ Structural Steel
- ☒ Carlson
- ☒ Oakwood

### 3. ARCHITECTURAL

#### 3.1 Ongoing Work

N/A

#### 3.2 Completed Work

N/A

### 4. STRUCTURAL

#### 4.1 Ongoing Work

##### Wescan Structural

- Straightening / welding / tightening joist (A1)
- Installing cross bracing (A1)
- Prep. for installing RTU supports (A1)
- Preparing for Installing Q deck in A1
- Installing Q deck in A1

##### JNR Site and Concrete Crew

- General site clean up / Dewatering - Checking pumps /Fueling / Operating concrete pump
- Setting up table and prep. for loading dock area (A1)
- Sorting and organizing lumber on site
- Preparing ground for grade beam walls
- Building grade beam formwork (A1)
- Laying concrete pavers (B1 - Crawlspace)
- installing and grouting embeds
- Working on de-contamination pad rebar in C2
- Grouting and grinding GB
- Priming and damp proofing GB

#### 4.2 Completed Work

### 5. MECHANICAL

#### 5.1 Ongoing Work

- Install backing for waterlines and vents in wall (B1)
- Install venting (B1)
- Install SAN pipe (B1 crawlspace)
- Install LAV carriers in walls (B1)
- Unit Heaters Arrived on Site
- Install SAN pipe (B2 crawlspace)
- Layout structural supports for RTU (A1)
- Prep. for Sanitary testing (A1 & A2)
- Install HYD hangers (B1)

- Layout med gas systems (B1)
- Prep for pipe install (B1)
- Preparing for C1 slab pour
- Installing chairs for in-floor loops
- Installing Med Gas hangers B1
- Preparing for B1 Hydronic rough in

5.2 Completed Work

## 6. ELECTRICAL

6.1 Ongoing Work

- Wire pull crawlspace lighting
- Working on sorting packages A3 rough-in
- Sleeves C1-C2
- Started rough in (A3)
- Installing conduits (A3)
- Installing crawlspace basket tray support

6.2 Completed Work

## 7. CIVIL

7.1 Ongoing Work

**Surveyor**

- Room layout coordination
- Layout at loading dock for grade beam (A1)
- Checking elevations at front entrance (A3)
- Drafting and data management
- Laying out backing and blocking (B1)
- Working on de-contamination tank slab layout
- Laying out PA parking lot
- Sweat lodge property line survey
- Curtain wall survey

**Civil**

- Organizing and hauling rocks, making space for setting up new camps on east side of the site.

7.2 Completed Work



## 8. MASONRY

### 8.1 Ongoing Work

**Not on site due to turn around**

### 8.2 Completed Work

## 9. OAKWOOD ROOFING/SIDING

### 9.1 Ongoing Work

#### ROOFING

- General site clean up and house keeping
- Continue installing AVB (A3)
- Building control joints (B1)
- Installed flashing and AVB over penthouse (B1)
- Torching vapor barrier over control joints (B1)
- Moved materials onto roof
- Installed flashing and AVB over C1 roof
- Finished installing perimeter metal on C1
- Installing fall protection around B2 roof

#### SIDING/CLADDING

- Not on site gone for turn around

### 9.2 Completed Work

## 10. CARLSON

### 10.1 Ongoing Work

- Exterior wall framing (B2)
- Laying out and installing tracks for interior walls (B1)
- Framing duct work opening (A2 & B1)
- Framing interior steel stud wall (A3)
- Prep. and organizing for future work
- Framing duct work opening (B1)
- Prep. for installing Drywall tops (B1)
- Framing interior steel stud wall (B1 & A3)
- Exterior sheathing (B2)
- Installing plywood around window openings (B2)
- Installing bottom tracks in (B1-3)

### 10.2 Completed Work

## 11. SAFETY AND COVID-19 SCREENING

### 11.1 Number of Covid Screening reports completed

**JNR is continuing screening all visitors and staff daily who report to site.  
306 Covid screening reports completed on site last week.**

## 12. SITE VISIT SCHEDULE

### 12.1 Next scheduled site visit

**is scheduled for July 8th for a site review**

## PHOTOS (26)



Ductwork in B1

**Anmol Kang**

Jul 6, 2021 5:26 PM

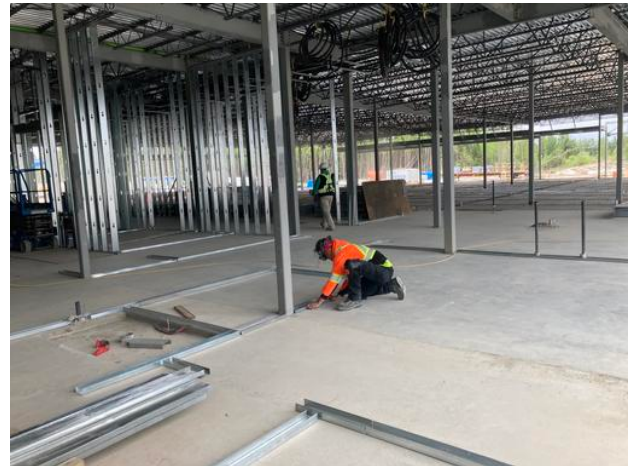

Installing bottom track

**Anmol Kang**

Jul 6, 2021 5:26 PM



Working on conduit runs in A3

**Anmol Kang**

Jul 6, 2021 5:24 PM



B2 exterior sheathing

**Anmol Kang**

Jul 6, 2021 5:24 PM



Installing sprinkler lines in crawlspace

**Anmol Kang**

Jul 6, 2021 5:23 PM



Creating space for new camps

**Anmol Kang**

Jul 6, 2021 5:22 PM





B1 Corridor

**Anmol Kang**

Jul 6, 2021 5:22 PM



B2 exterior sheathing work in progress

**Anmol Kang**

Jul 6, 2021 5:21 PM



Preparing deck C1 for pour

**Anmol Kang**

Jul 6, 2021 5:19 PM



B1-3 interior framing

**Anmol Kang**

Jul 6, 2021 5:17 PM

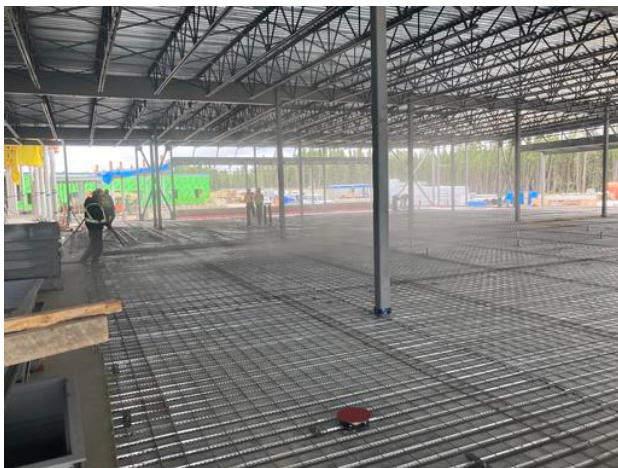

Cleaning deck for pour

**Anmol Kang**

Jul 6, 2021 5:15 PM

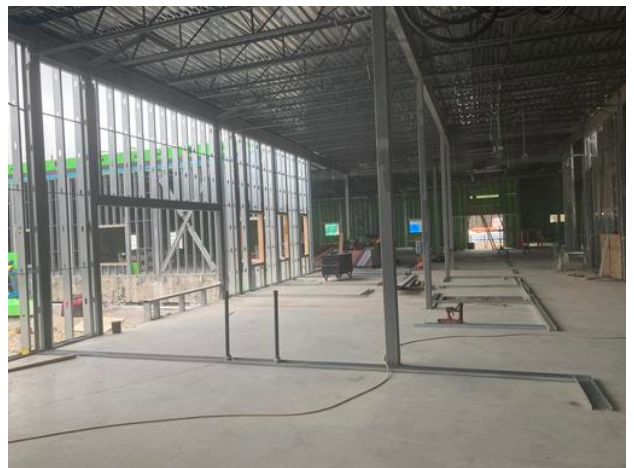

Laying bottom tracks in B1-3

**Anmol Kang**

Jul 6, 2021 5:13 PM





Interior framing A3  
**Anmol Kang**  
Jul 5, 2021 4:30 PM

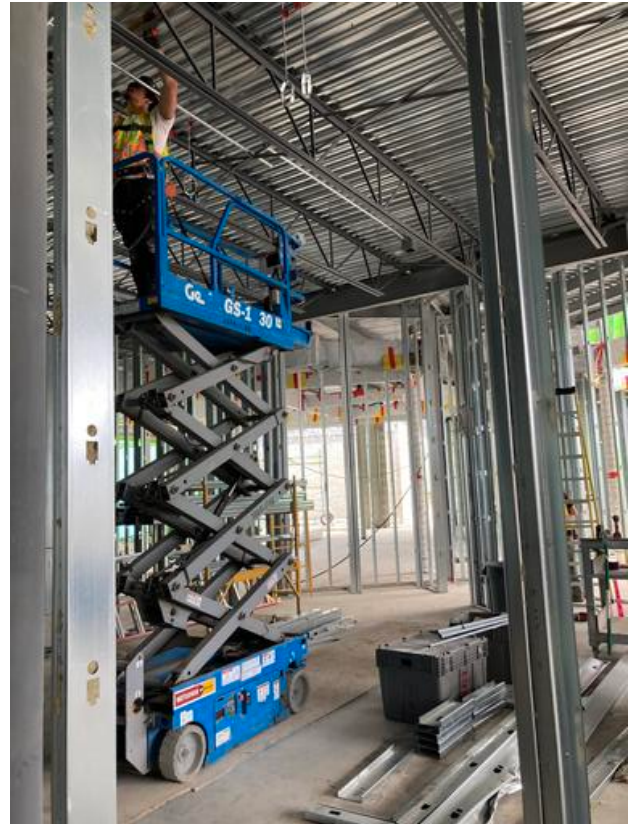

Intalling conduit runs  
**Anmol Kang**  
Jul 5, 2021 4:29 PM

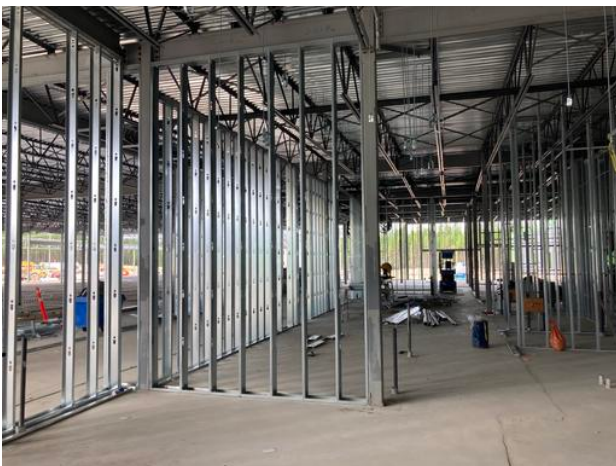

B1-3 interior stud framing  
**Anmol Kang**  
Jul 5, 2021 4:28 PM



A1 steel structure over masonry  
**Anmol Kang**  
Jul 4, 2021 3:56 PM



A1 steel structure over Masonry A1

**Anmol Kang**

Jul 4, 2021 3:55 PM



Formwork for exterior GB Loading dock

**Anmol Kang**

Jul 4, 2021 3:55 PM



Dry wall installed in B1

**Anmol Kang**

Jul 4, 2021 3:55 PM

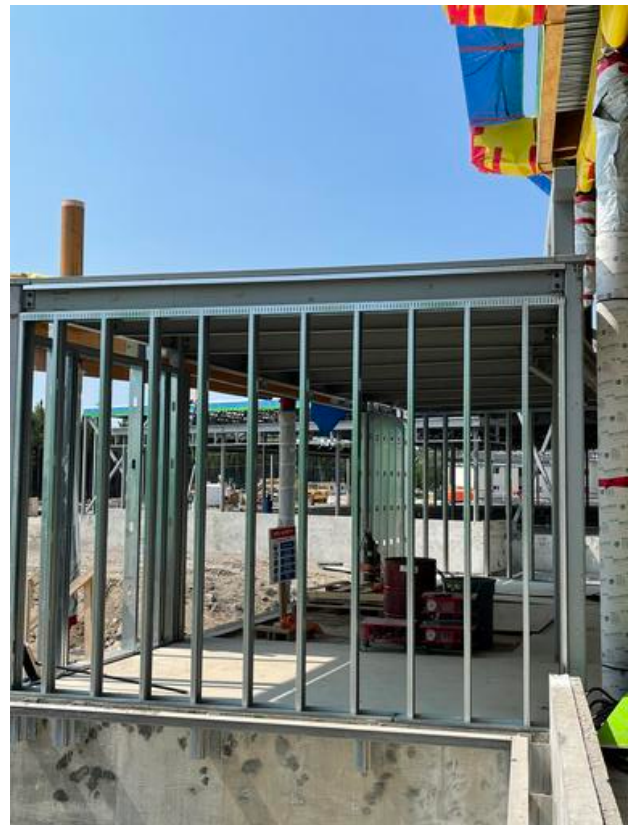

A3- Framing exterior wall around front entrance

**Arshdeep Grewal**

Jul 2, 2021 2:55 PM





B1- Installed hangers

**Arshdeep Grewal**

Jul 2, 2021 2:55 PM

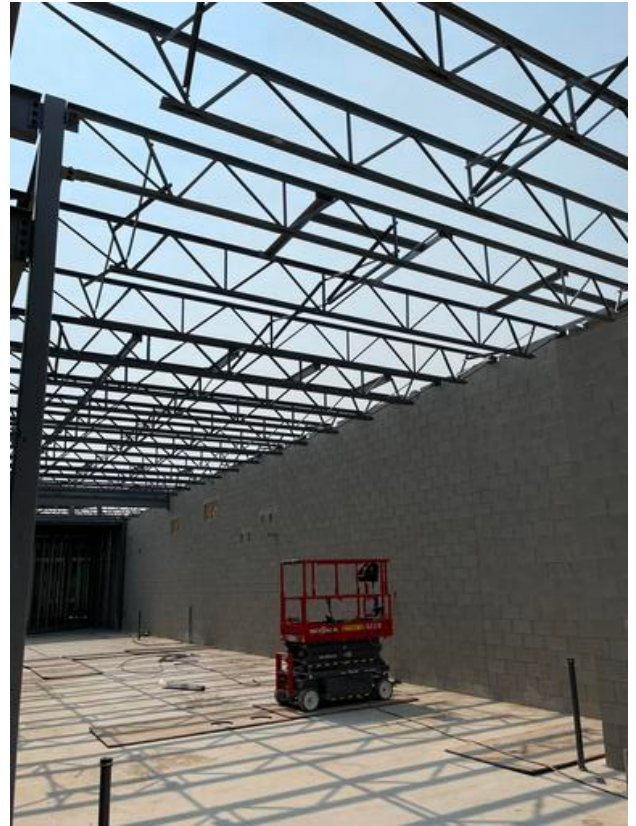

A1- Installing RTU supports

**Arshdeep Grewal**

Jul 2, 2021 2:55 PM





A1- Cross bracing between joist

**Arshdeep Grewal**

Jul 2, 2021 2:55 PM



B2- Installing exterior wall sheathing

**Arshdeep Grewal**

Jun 29, 2021 3:52 PM



C1- Block out for recessed track

**Arshdeep Grewal**

Jun 29, 2021 3:52 PM



C2- Erection of roof structure

**Arshdeep Grewal**

Jun 29, 2021 3:52 PM

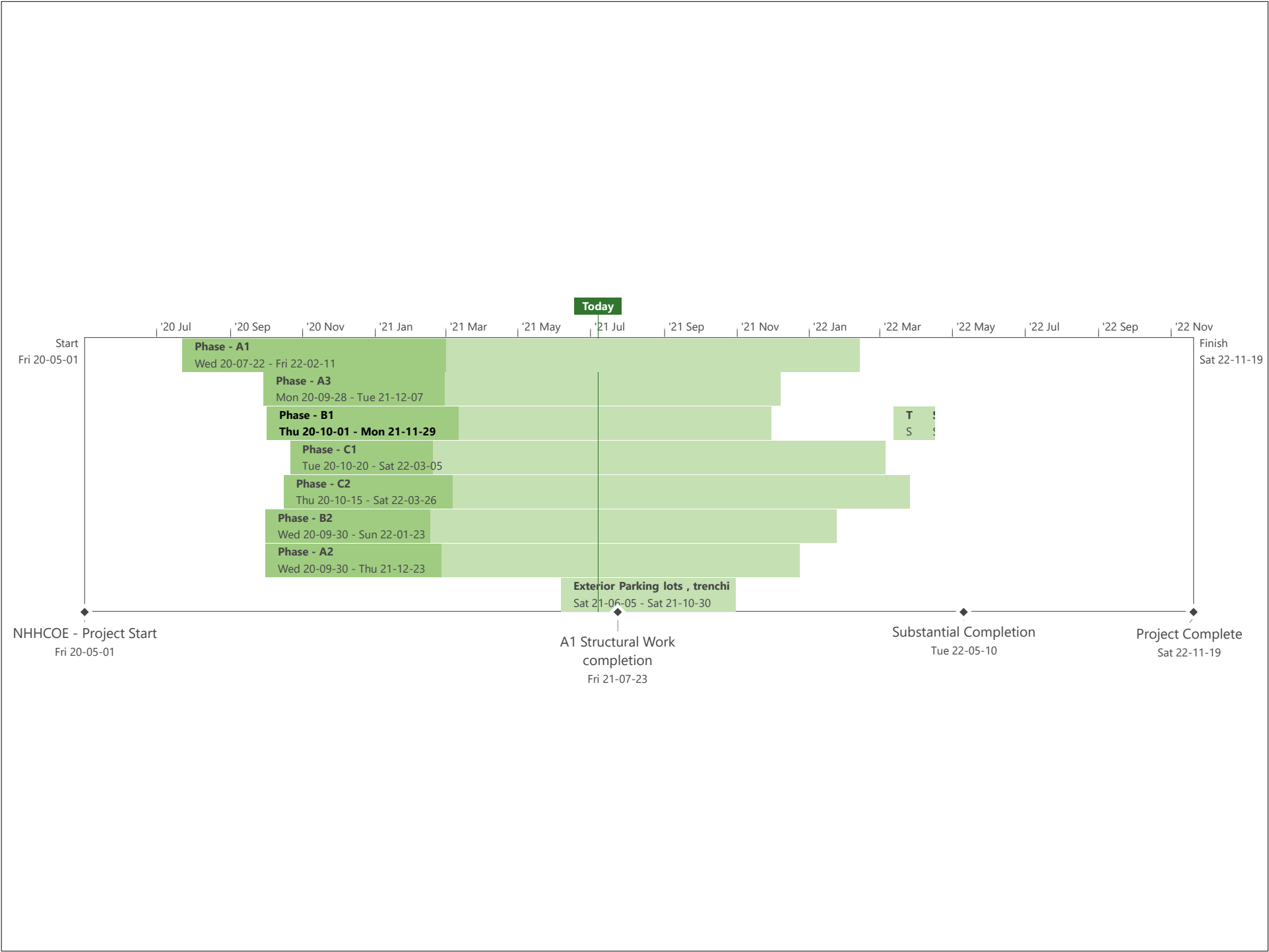



## BACKFILL ACTIVITY

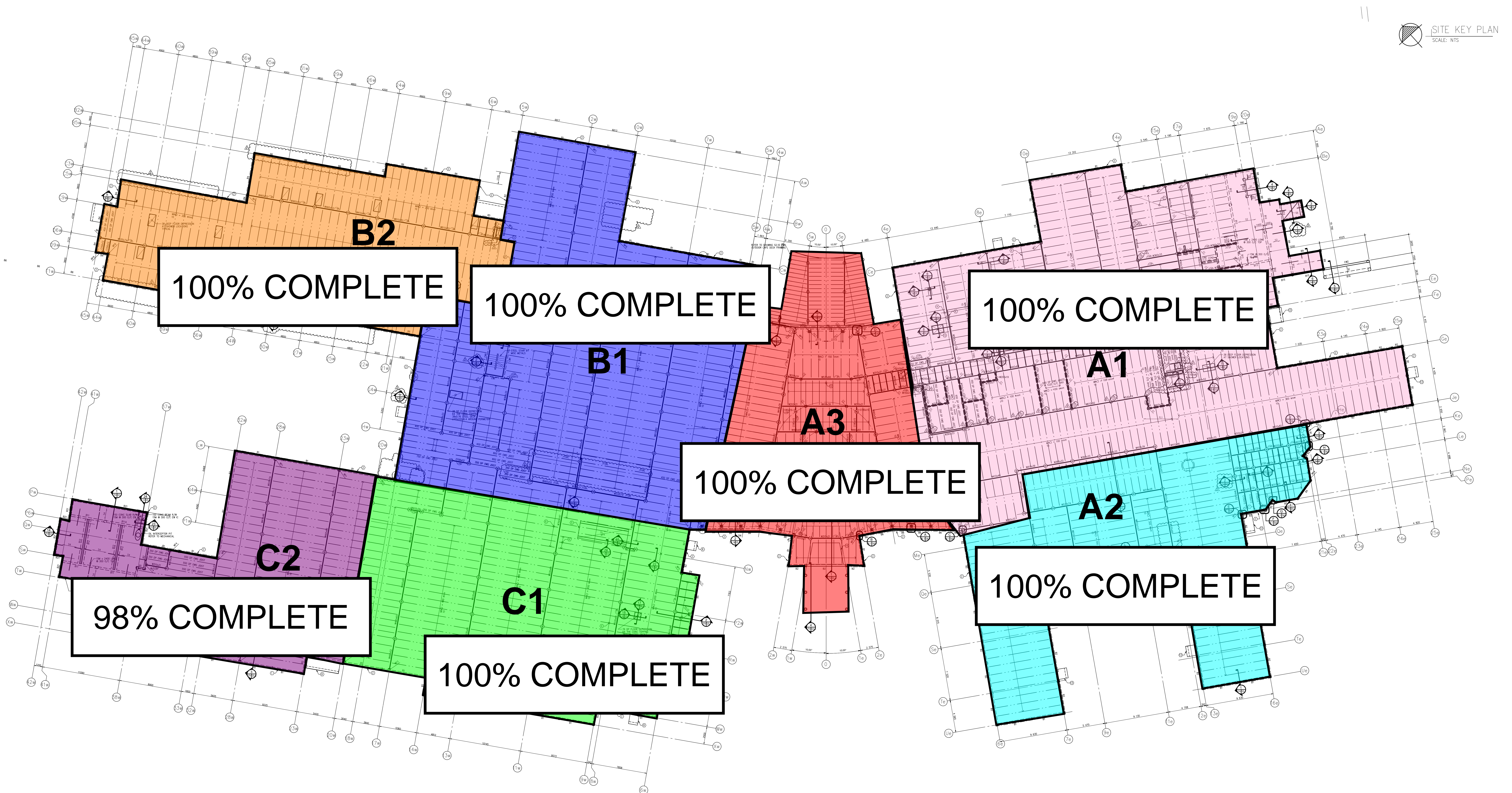



## CONCRETE SLAB ACTIVITY







NOTE: STUD FRAMING COMPLETE INDICATES COMPLETION OF STEEL STUD FRAMING SCOPE OF WORK AT A PARTICULAR AREA INCLUDING SHEATHING & PARAPET WHERE APPLICABLE.



FOOTING, PIER & GRADE BEAM ACTIVITY

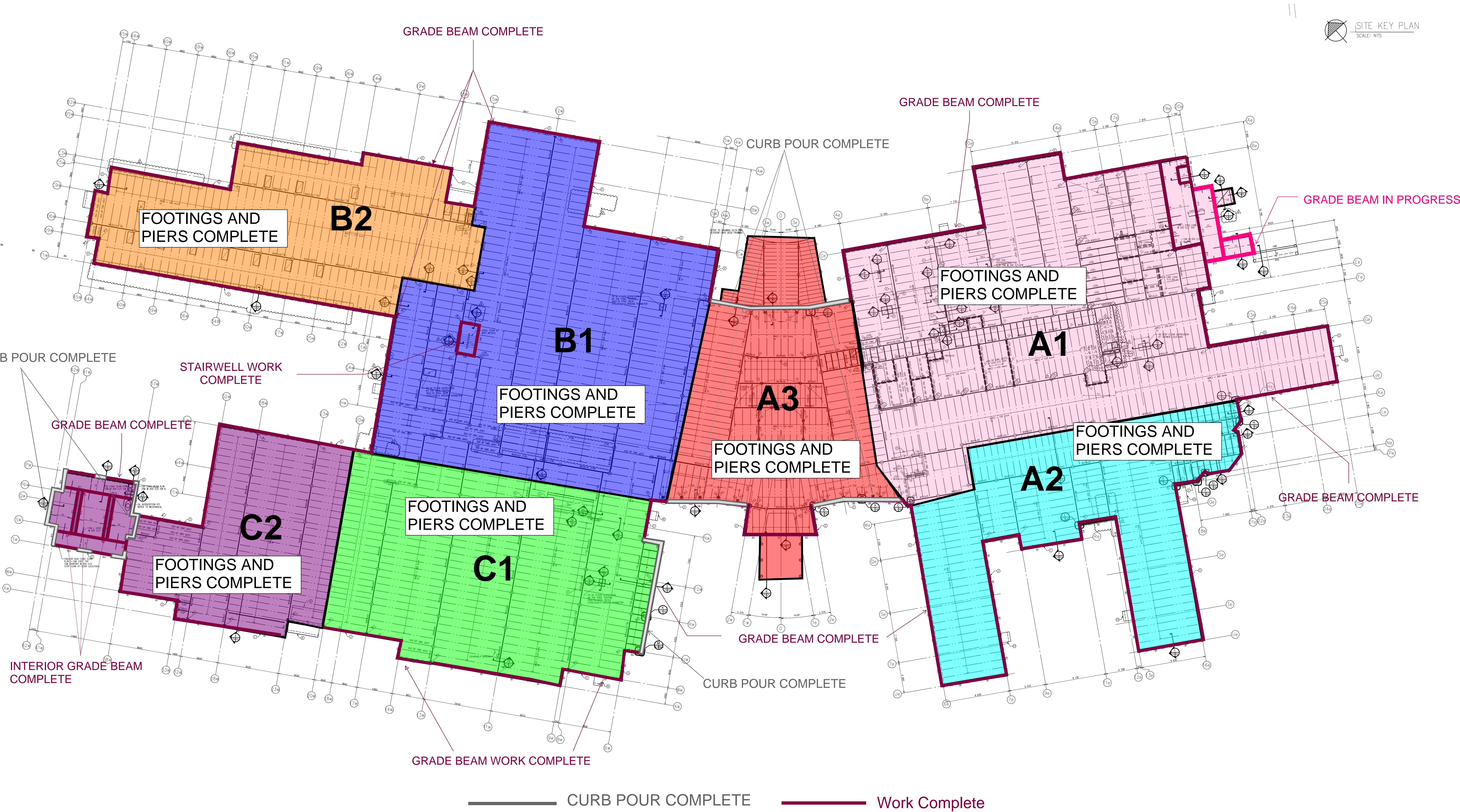



## INTERIOR STEEL STUD FRAMING

ACTIVE  
B1- STUD FRAMING  
75% COMPLETE

ACTIVE  
A3 -STUD FRAMING  
65% COMPLETE

ACTIVE  
A2 - STUD FRAMING  
65% COMPLETE

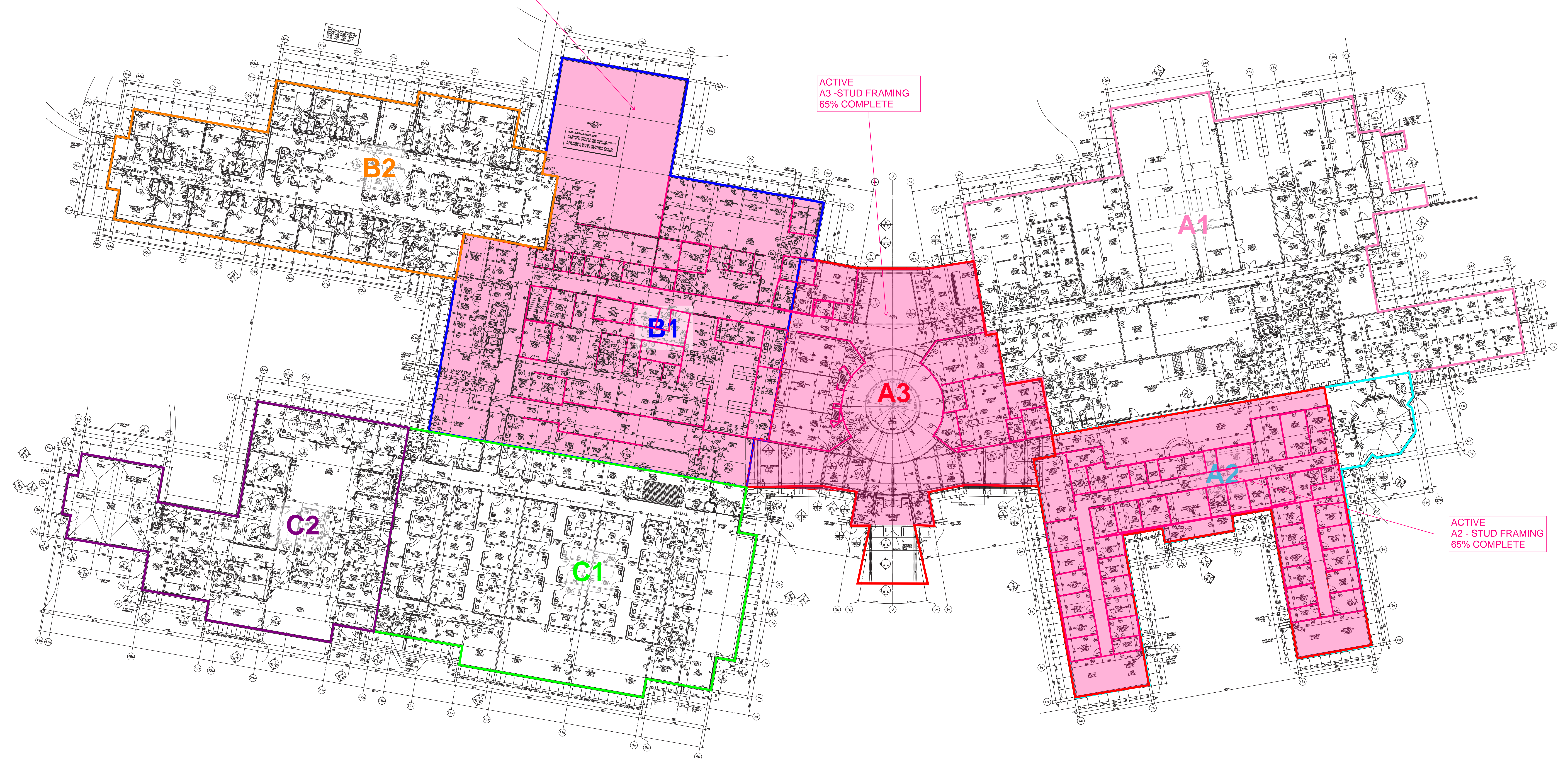

ACTIVE

COMPLETE



## MASONRY ACTIVITY

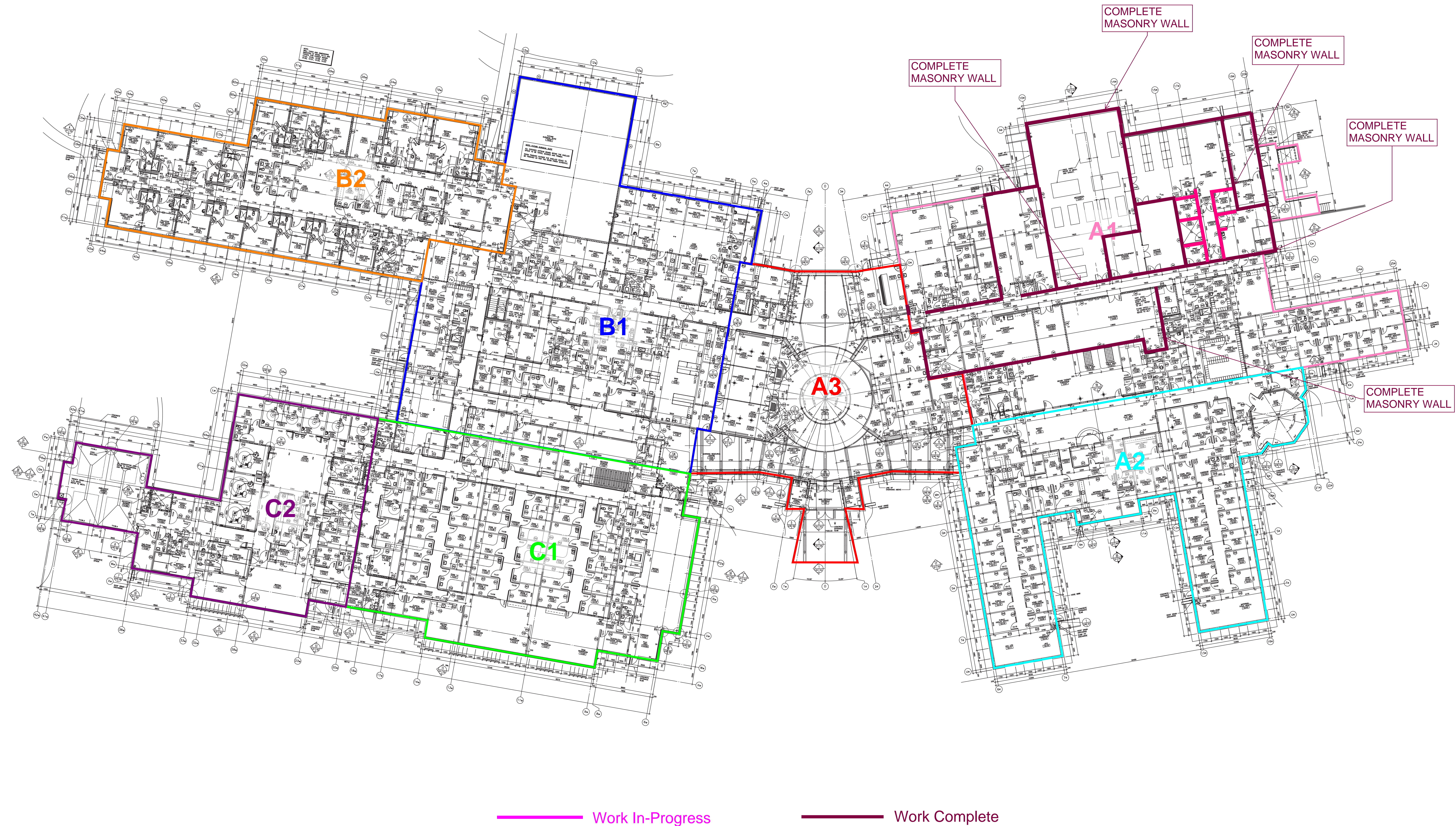



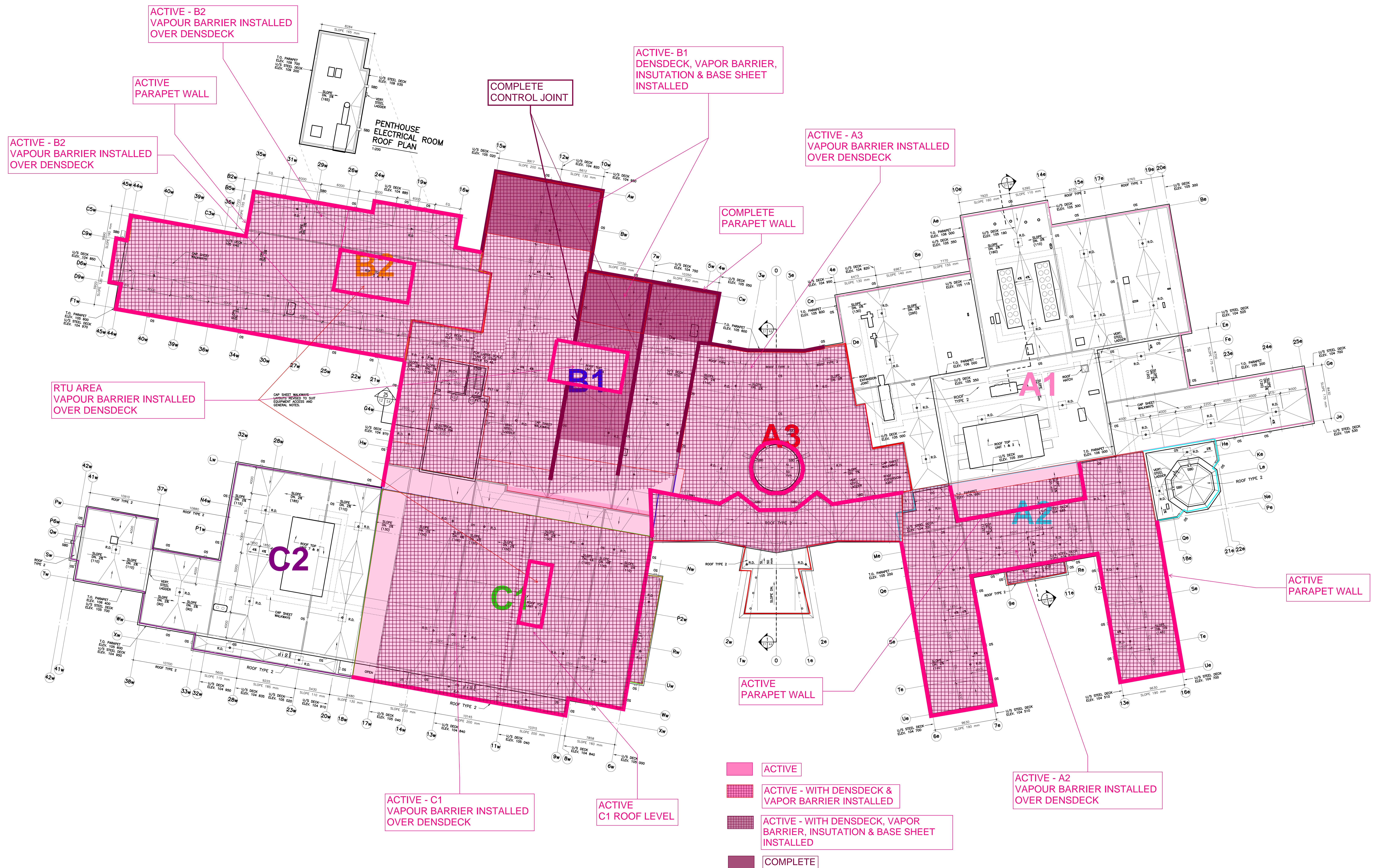



STRUCTURAL STEEL

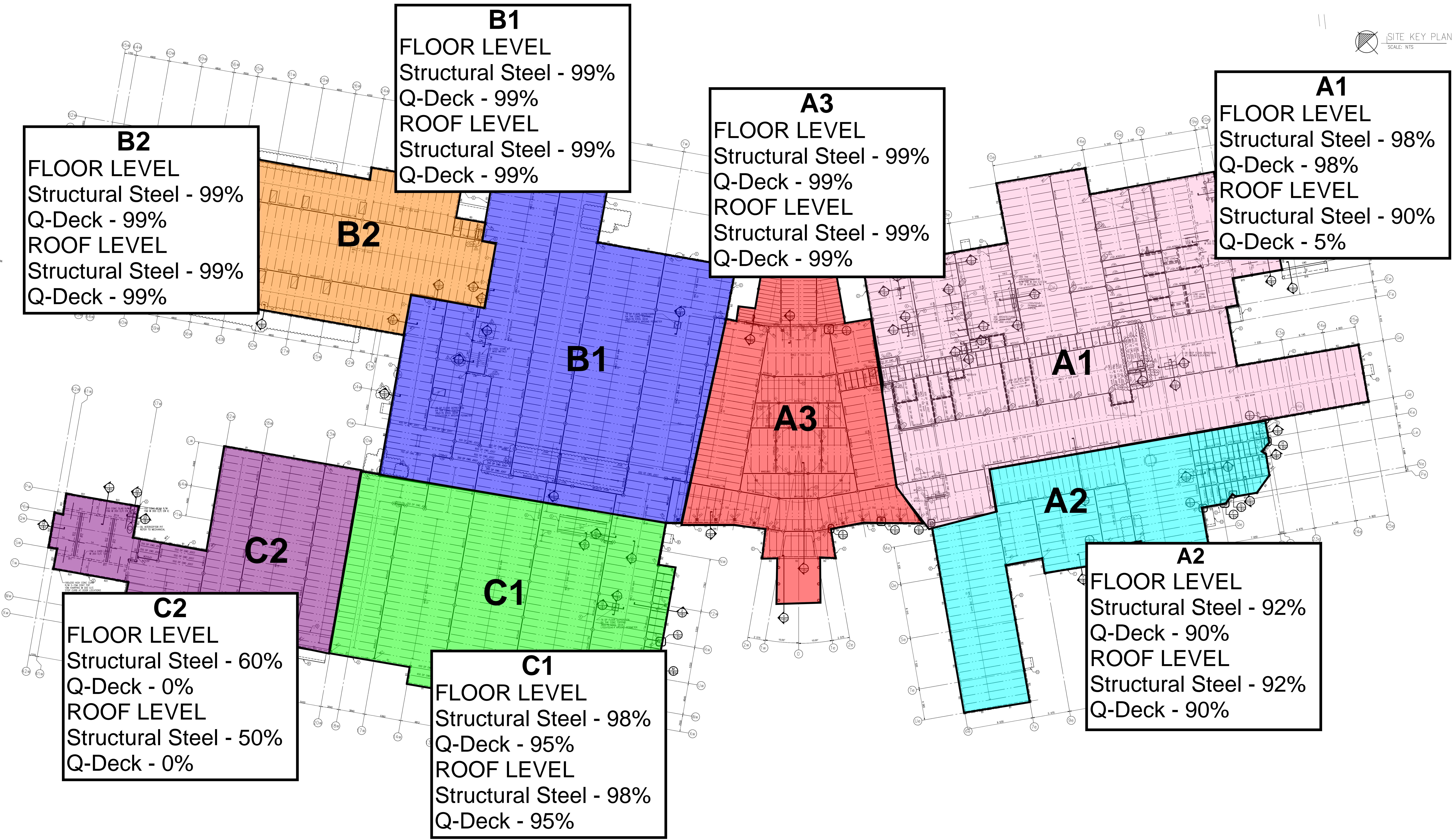



EXTERIOR WALL

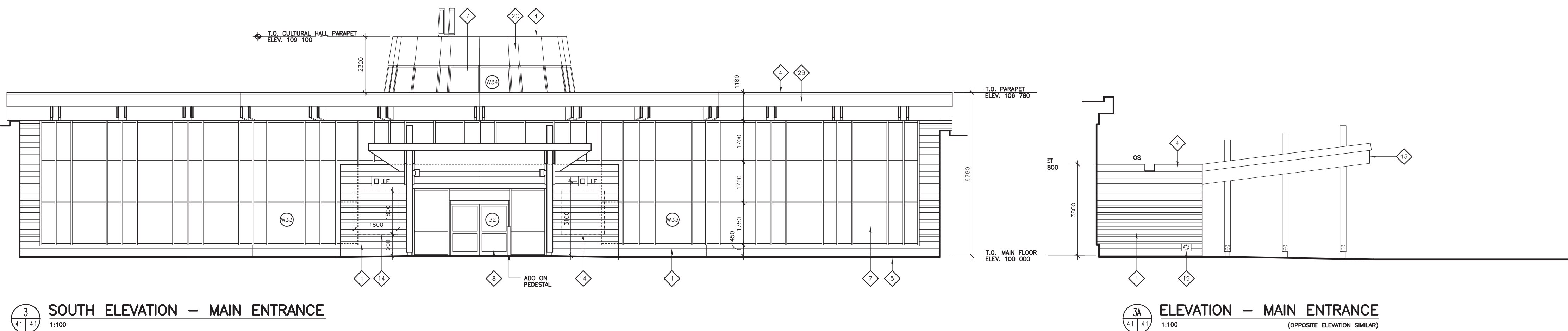
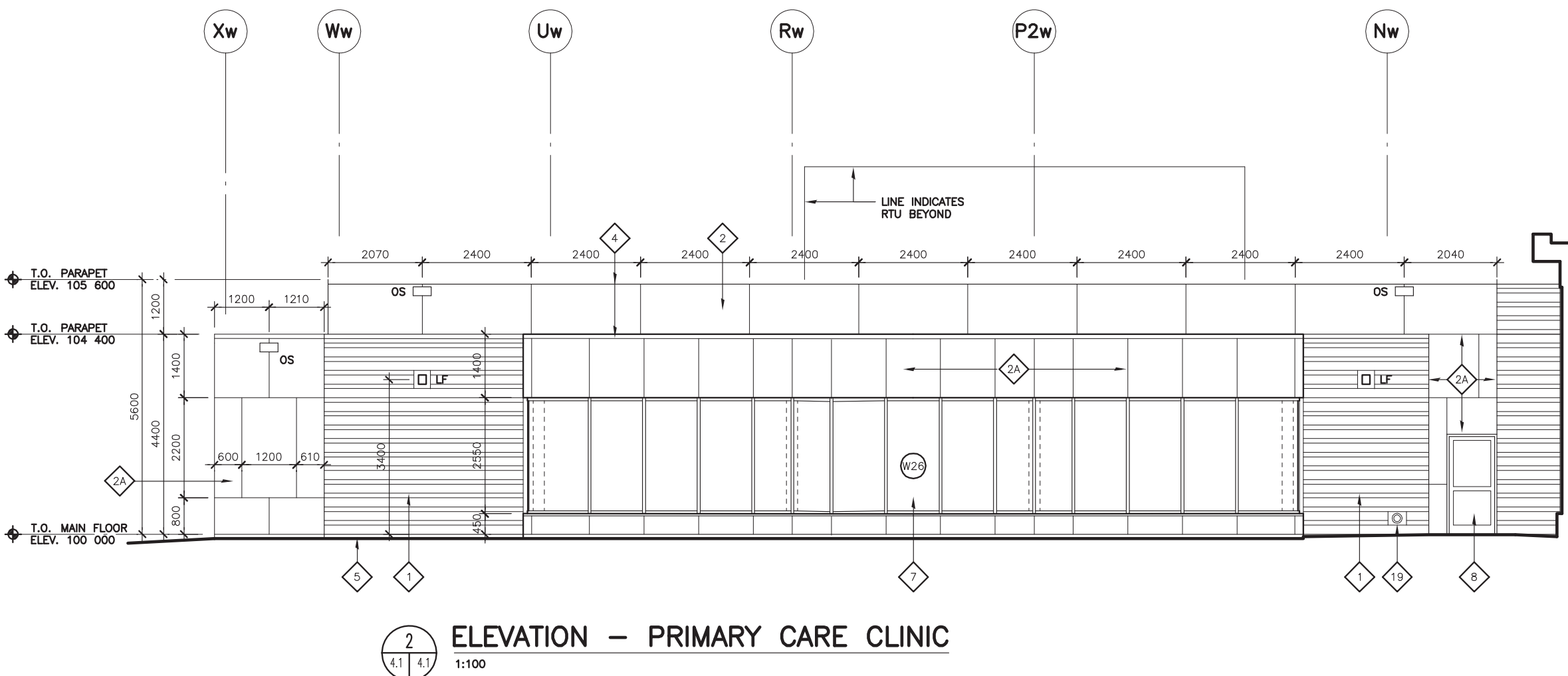
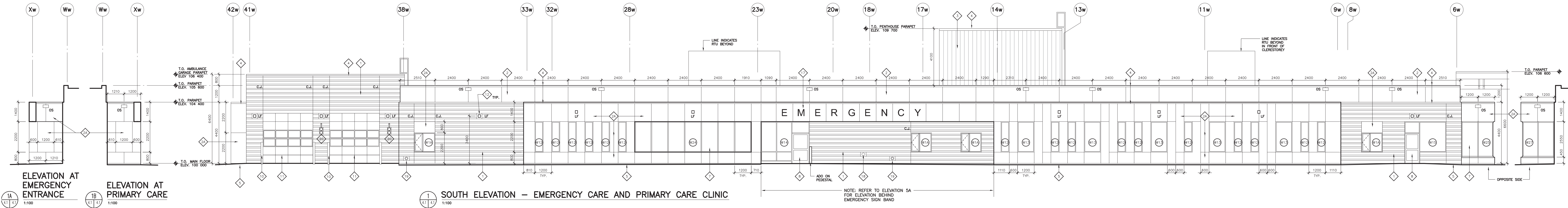

3A ELEVATION - MAIN ENTRANCE  
(OPPOSITE ELEVATION SIMILAR)

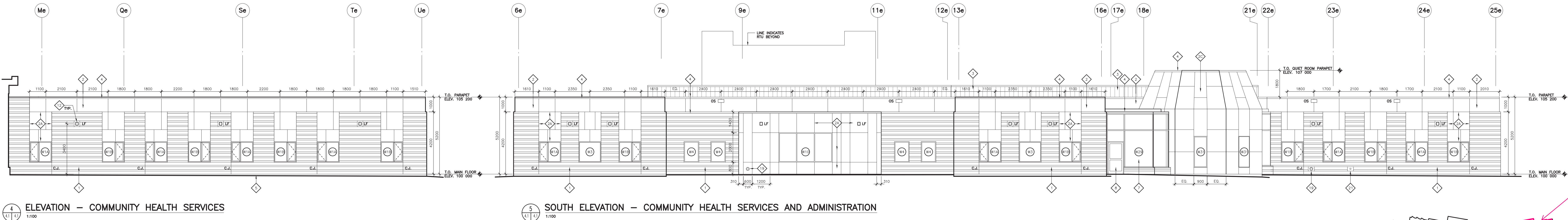

5 SOUTH ELEVATION - COMMUNITY HEALTH SERVICES AND ADMINISTRATION

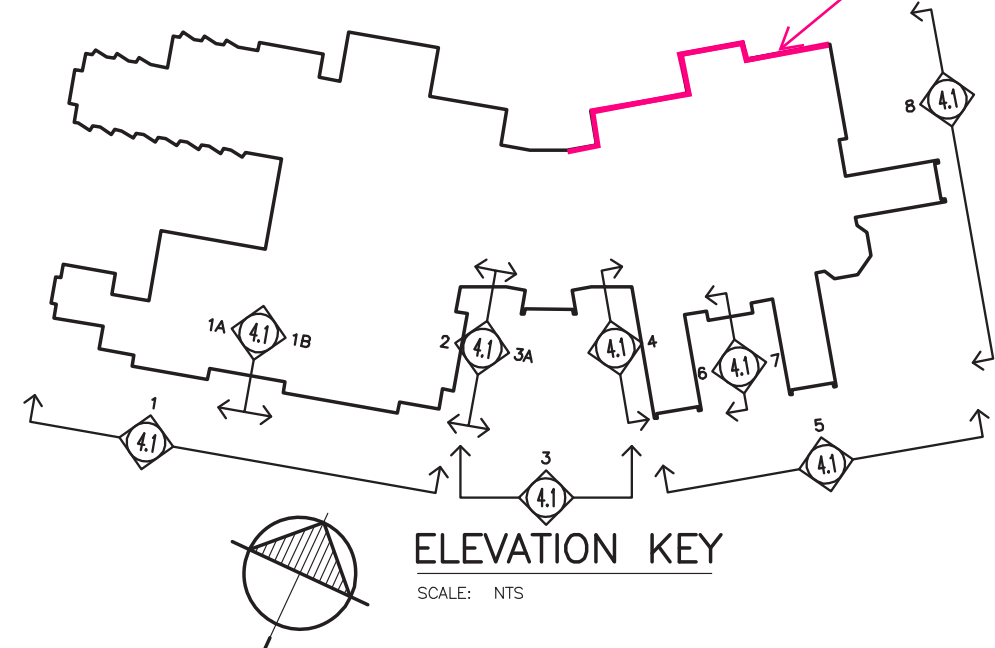
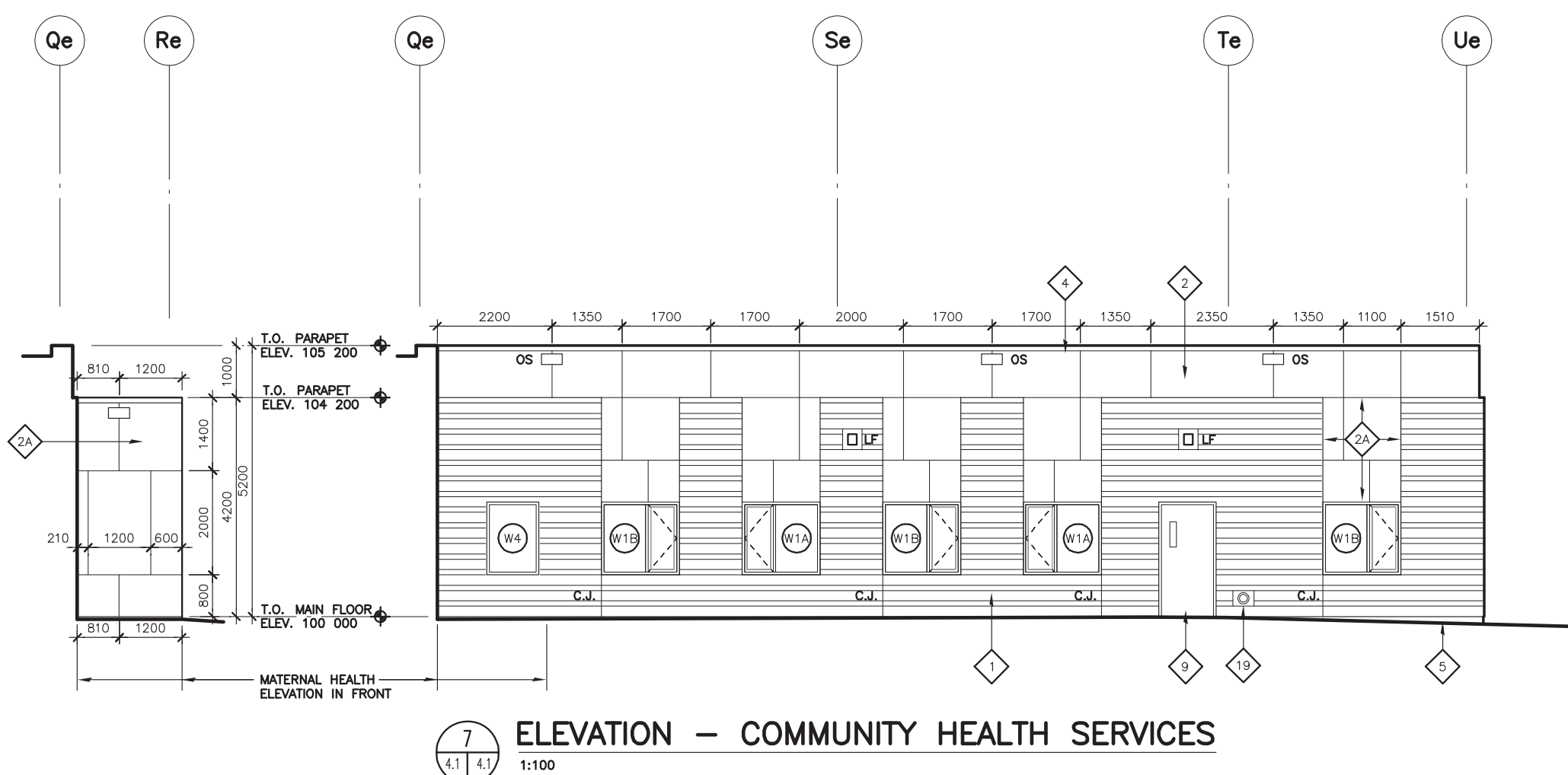
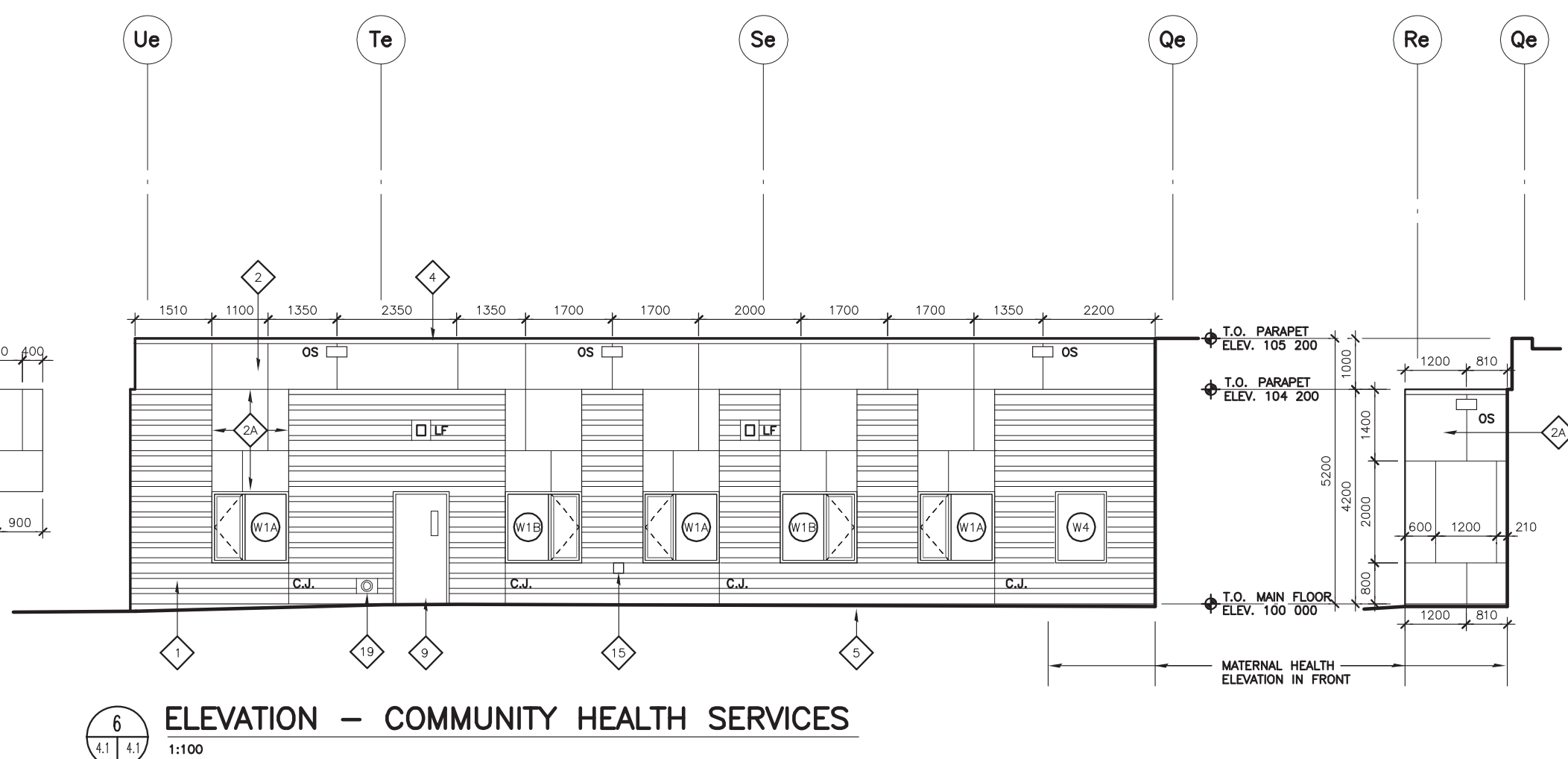
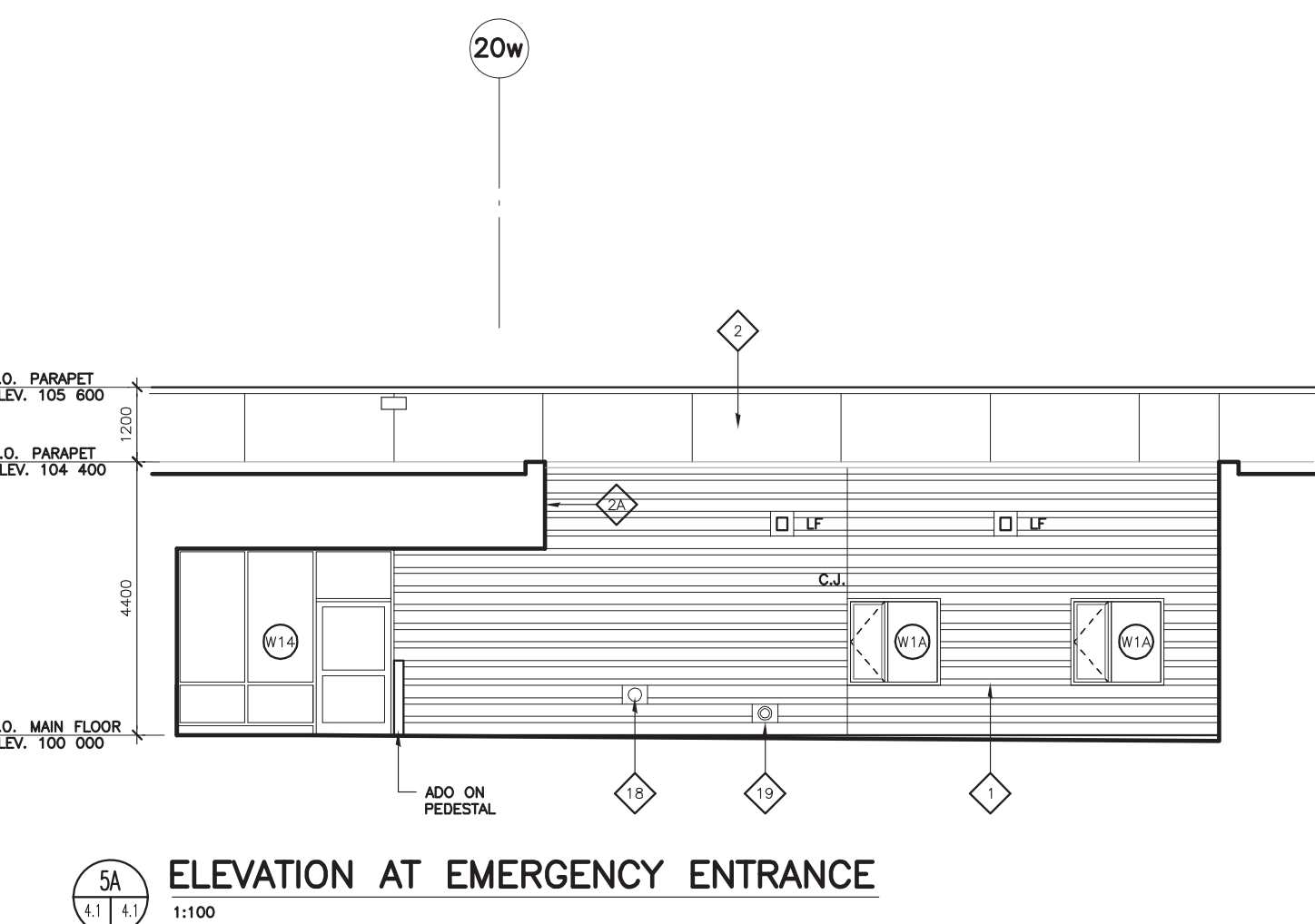

ACTIVE  
A1-EXTERIOR WALL

ACTIVE  
INSTALLING AIR/VAPOUR BARRIER

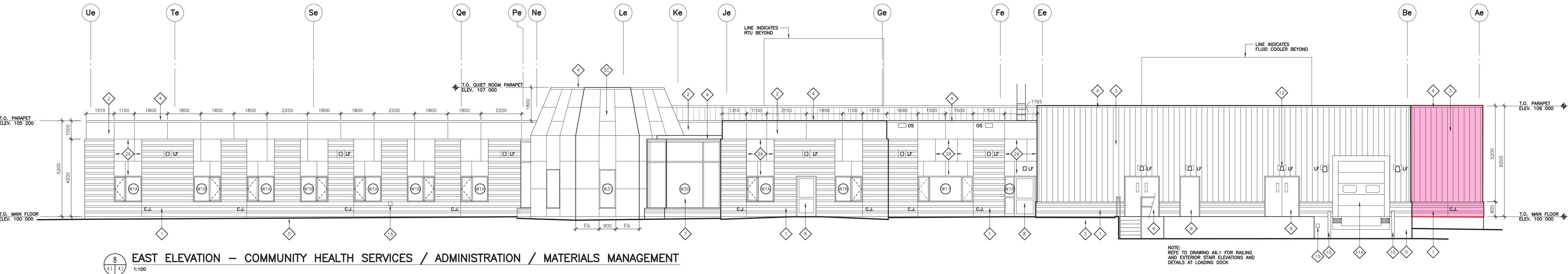



# EXTERIOR WALL

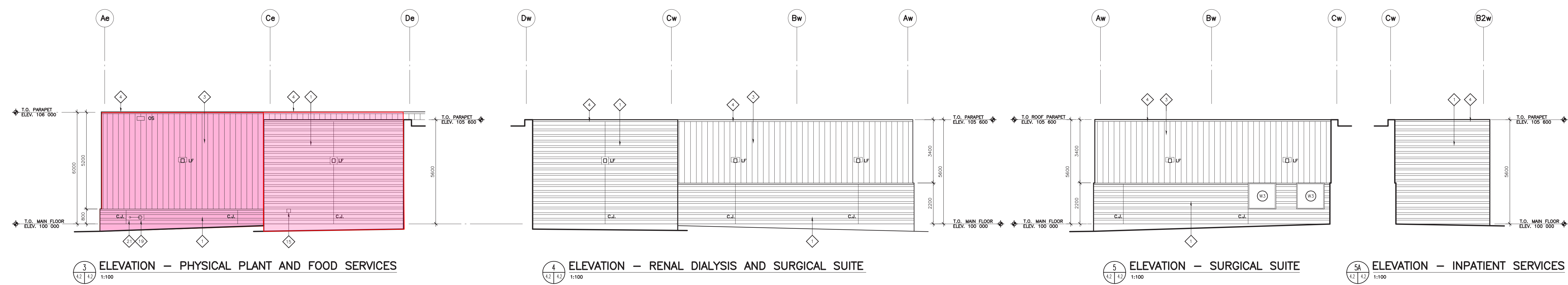
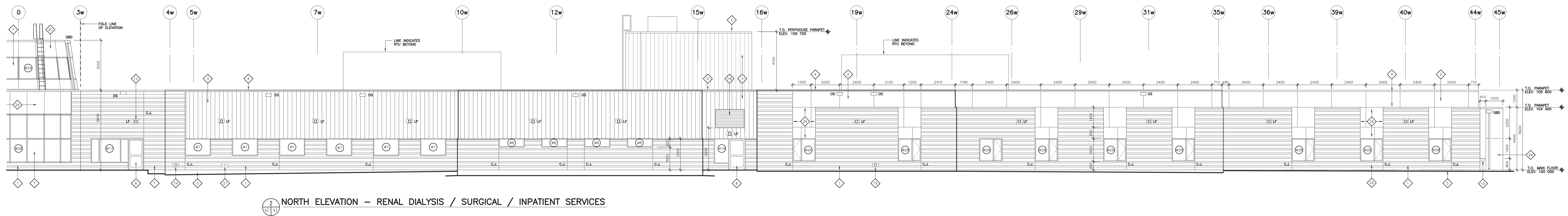
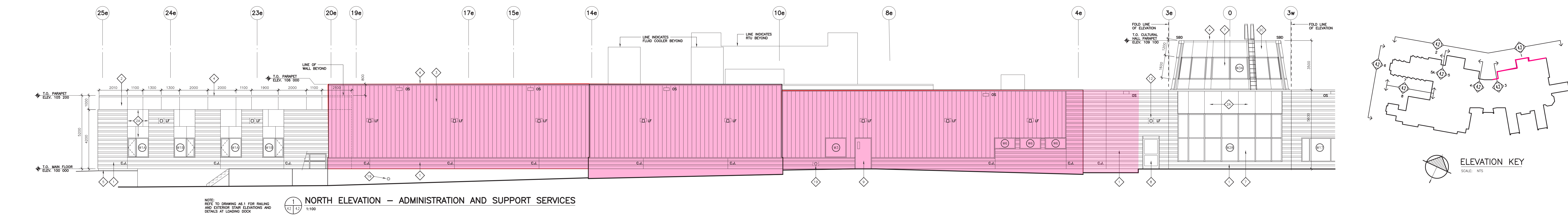

4 ELEVATION - RENAL DIALYSIS AND SURGICAL SUITE

5 ELEVATION - SURGICAL SUITE

6 ELEVATION - INPATIENT SERVICES

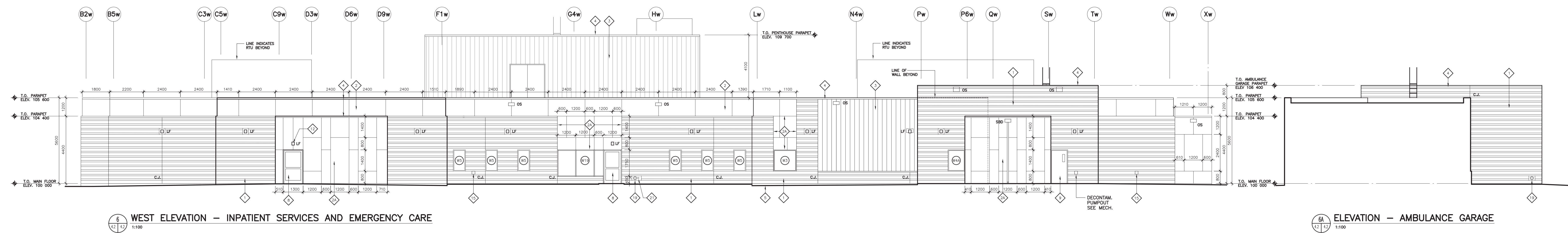

8 ELEVATION - AMBULANCE GARAGE

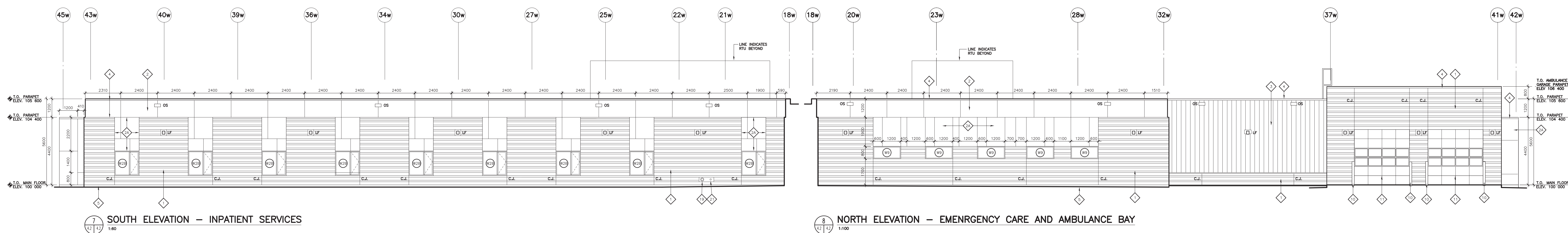

10 NORTH ELEVATION - EMERGENCY CARE AND AMBULANCE BAY

ACTIVE  
INSTALLING AIR/VAPOUR BARRIER



WEEPING TILE UPDATE

