

Weekly Report

July 7th - 13th

2021

Report # 49

Norway House Cree Nation

Health Centre of Excellence



Project:

CD4 – Health Centre of Excellence

Aman Chana

JNR Construction

Weekly Progress Report

Jul 13, 2021, ID #428

REPORT DETAILS

Description

Created by Aman Chana

1. WORK LOG

Crew	# Workers	# Total hours	Work performed
JNR and Subtrades	74	4440	See below
Totals	74	4440	

2. CREW ONSITE

2.1 The following crews were active in this report period

- ☒ JNR
- ☒ Mechanical
- ☒ Electrical
- ☒ Masonry
- ☐ Structural Steel
- ☒ Carlson
- ☒ Oakwood

3. ARCHITECTURAL

3.1 Ongoing Work

N/A

3.2 Completed Work

N/A

4. STRUCTURAL

4.1 Ongoing Work

JNR Concrete/Site Crews

- Slab pour C1-1
- Pouring pads in C2 and PA
- Cutting out window openings(B1)
- Caulking B1/B2 North for AVB
- Cleaning Q-deck for pour
- Priming and damp proofing GB
- Stripping plywood around C1-1 pour
- Caulking B1/B2 North for AVB
- Unloading void forms
- Grouting HSS post under deck
- Digging out and repairing void forms B1 North

WESCAN STRUCTURAL

- On turn around

4.2 Completed Work

5. MECHANICAL

5.1 Ongoing Work

- Pour watch C1 in floor piping
- Install Med Gas hangers B1
- Preparing for B1 HYD rough in
- Installing roof drains in B2
- Installing rainwater piping in B2
- Installing roof drains through out building
- Preparing for A1-3 crawlspace sanitary test
- Installing domestic waterlines B1
- A1, A2 and A3 crawlspace sanitary test
- Installing in-wall plumbing B1
- Install sprinkler piping (B1& B2 Crawlspace)

- HVAC Verify openings in B1
- Install silencers B1

5.2 Completed Work

6. ELECTRICAL

6.1 Ongoing Work

- Started rough in (A3)
- Installing conduits (A3)
- Installing crawlspace basket tray support
- Organizing material on site
- Rough in of outside light feeds
- Blockwork in C2
- Cable tray prefabrication
- Rough-in and wire pull in area A3
- Blockwork rough in C2 (ambulance bay)

6.2 Completed Work

7. CIVIL

7.1 Ongoing Work

JNR Surveyor

- Curtain wall measurements
- Room co-ordination and layout
- South parking layout/C1-1 slab as-built

JNR Civil

- Clearing area for setting up new camps on site
- Hauled rocks for new camp pad
- Dug out area to extend the new camp pad

7.2 Completed Work

8. MASONRY

8.1 Ongoing Work

- Setting up scaffolding on ambulance garage
- Getting organized on site
- Laying blocks in ambulance garage
- moving materials closer to work areas

8.2 Completed Work

9. OAKWOOD ROOFING/SIDING

9.1 Ongoing Work

SIDING

- Priming on North side of B1
- Organizing stuff on site
- Preparing for installing AVB on North of B1
- Installing AVB on North of B1
- Continued working on North side of B1 working towards B2

ROOFING

- General site clean up and house keeping
- Building control joints B2 roof
- Working on roof assembly in B1
- Installing fall protection around B2 roof
- Installing vapor barrier and flashing on cultural hall
- Received delivery on site and organized materials
- Working on roof assembly on B2 roof

9.2 Completed Work

10. CARLSON

10.1 Ongoing Work

- Exterior sheathing (B1-3)
- Installing parapet A2 West finger
- Installing drywall in B1
- Preparing for framing in B1-3
- Prep. and organizing for future work/General cleaning
- Steel stud framing in B1-3
- Co-ordinating with Wescan/Basar in B1 ductwork installation
- Installing door headers in B1

10.2 Completed Work

11. SAFETY AND COVID-19 SCREENING

11.1 Number of Covid Screening reports completed

JNR is continuing screening all visitors and staff daily who report to site. 444 Covid screening reports completed on site last week.

12. SITE VISIT SCHEDULE

12.1 Next scheduled site visit

Next Schedule to be determined

NOTES

M Block on site to performed concrete tests
Total 49.5 cubic meter concrete was poured in C1-1
Total 40.5 cubic meter concrete was poured in C1-2
Total 5 cubic meter concrete was poured for pads at PA

Site visit took place Thursday July 8th to review site progress
Jonathan (QCA)
Al Hughes (SMS)
Brian Rivard (SMS)
Michael Sagriff (LM)
Nabeel Mohammad (JNR)

PHOTOS (29)



Ductwork installed in B1
Anmol Kang
Jul 12, 2021 5:13 PM



Conduit installation in A3
Anmol Kang
Jul 11, 2021 12:44 PM

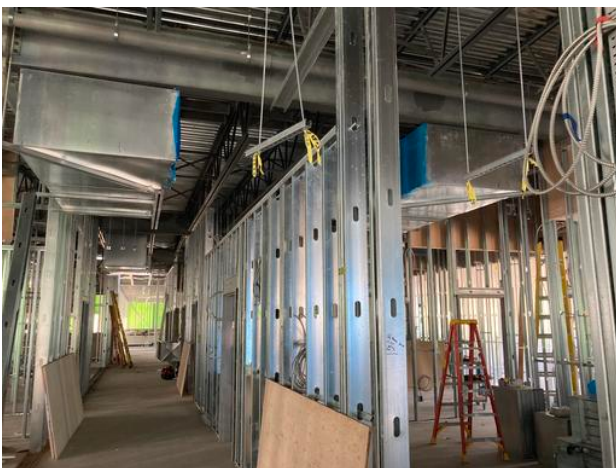

Ductwork installation in B1
Anmol Kang
Jul 11, 2021 12:43 PM



AVB installation B1 North wall
Anmol Kang
Jul 11, 2021 12:39 PM



Roof assembly work in progress in B2

Anmol Kang

Jul 10, 2021 5:18 PM



Masonry work in progress

Anmol Kang

Jul 10, 2021 5:02 PM

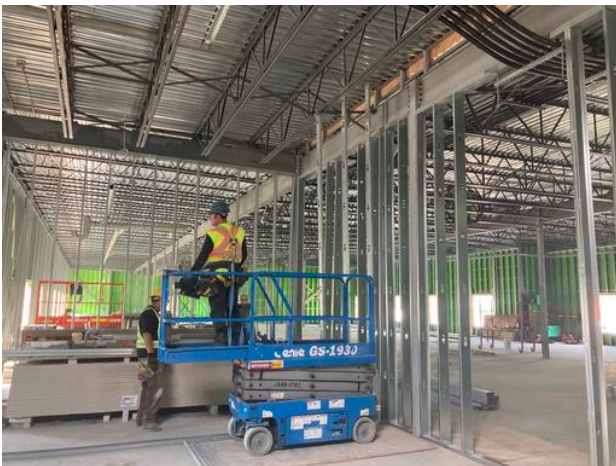

Framing started in B1-3

Anmol Kang

Jul 10, 2021 5:00 PM



Bubble test on wall

Anmol Kang

Jul 9, 2021 5:15 PM



Parapet installation A2 West finger

Anmol Kang

Jul 8, 2021 6:04 PM



Installing drywall B1

Anmol Kang

Jul 8, 2021 6:00 PM



C1-1 slab poured

Anmol Kang

Jul 8, 2021 5:56 PM



B1-3 interior framing

Anmol Kang

Jul 8, 2021 5:50 PM



A2 parapet work in progress
Anmol Kang
Jul 8, 2021 5:50 PM



Clearing area for seating camps.
Anmol Kang
Jul 7, 2021 6:21 PM



Interior framing
Anmol Kang
Jul 7, 2021 6:20 PM

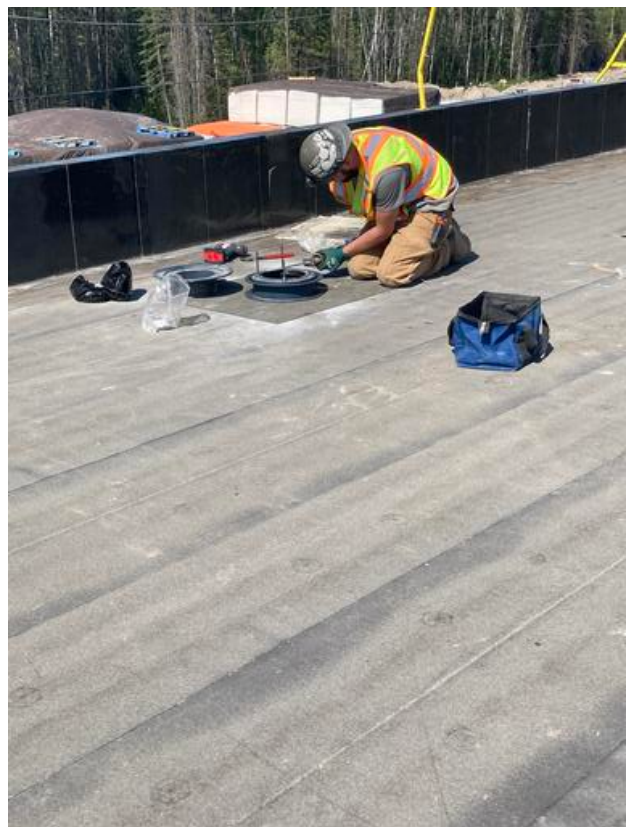

Working on roof drain in B2
Anmol Kang
Jul 7, 2021 6:20 PM



B1-3 interior framing
Anmol Kang
Jul 7, 2021 6:20 PM



B1 crawlspace
Anmol Kang
Jul 7, 2021 6:19 PM

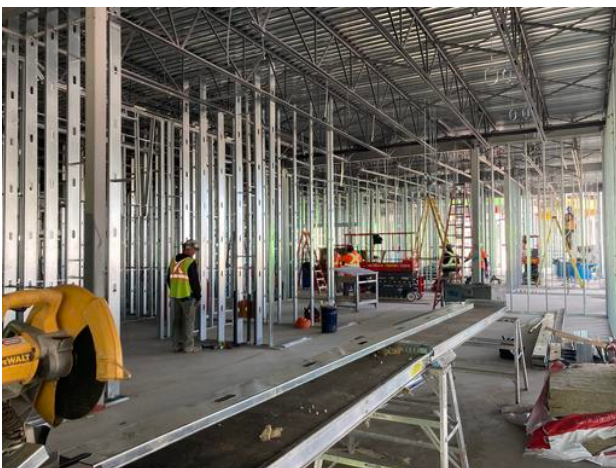

Interior framing B1
Anmol Kang
Jul 7, 2021 6:18 PM



A3 interior framing
Anmol Kang
Jul 7, 2021 6:17 PM



Slab pour work in progress

Anmol Kang

Jul 7, 2021 6:16 PM



Bottom tracks laid in B1-3

Anmol Kang

Jul 7, 2021 6:16 PM

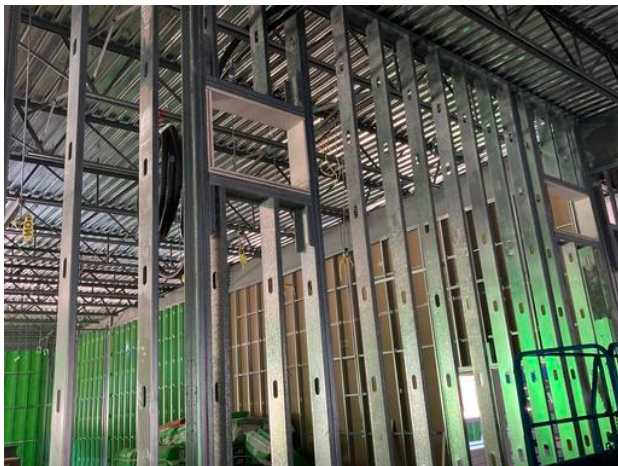

Installing drywall inside openings in B1

Anmol Kang

Jul 7, 2021 6:15 PM



Installing sprinkler lines in B1 & B2

Anmol Kang

Jul 7, 2021 6:15 PM



Joist over masonry wall A1

Anmol Kang

Jul 7, 2021 6:15 PM

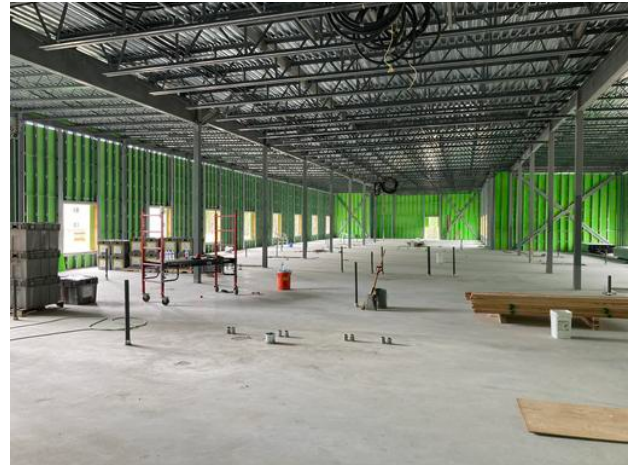

B2 exterior sheathing

Anmol Kang

Jul 6, 2021 5:24 PM



Creating space for new camps

Anmol Kang

Jul 6, 2021 5:22 PM

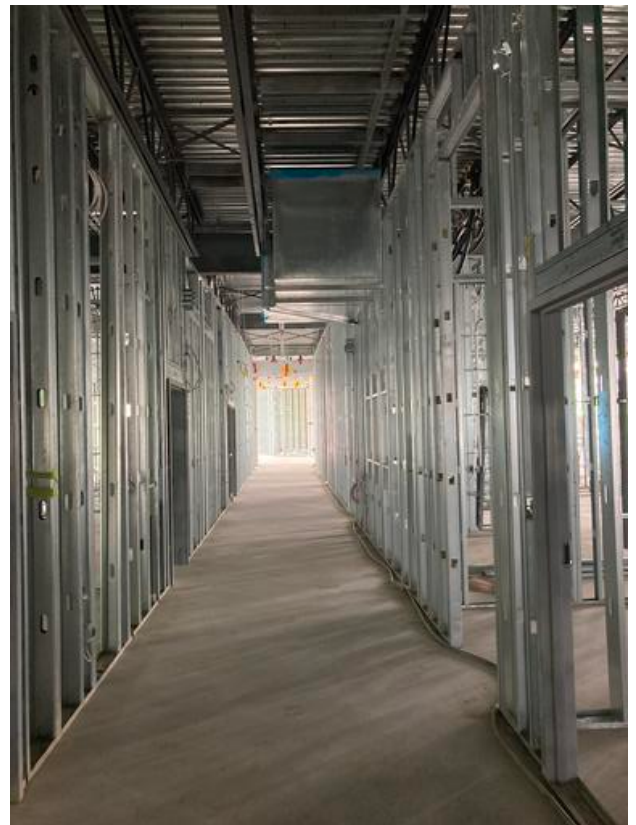

B1 Corridor

Anmol Kang

Jul 6, 2021 5:22 PM



B1-3 interior framing

Anmol Kang

Jul 6, 2021 5:17 PM

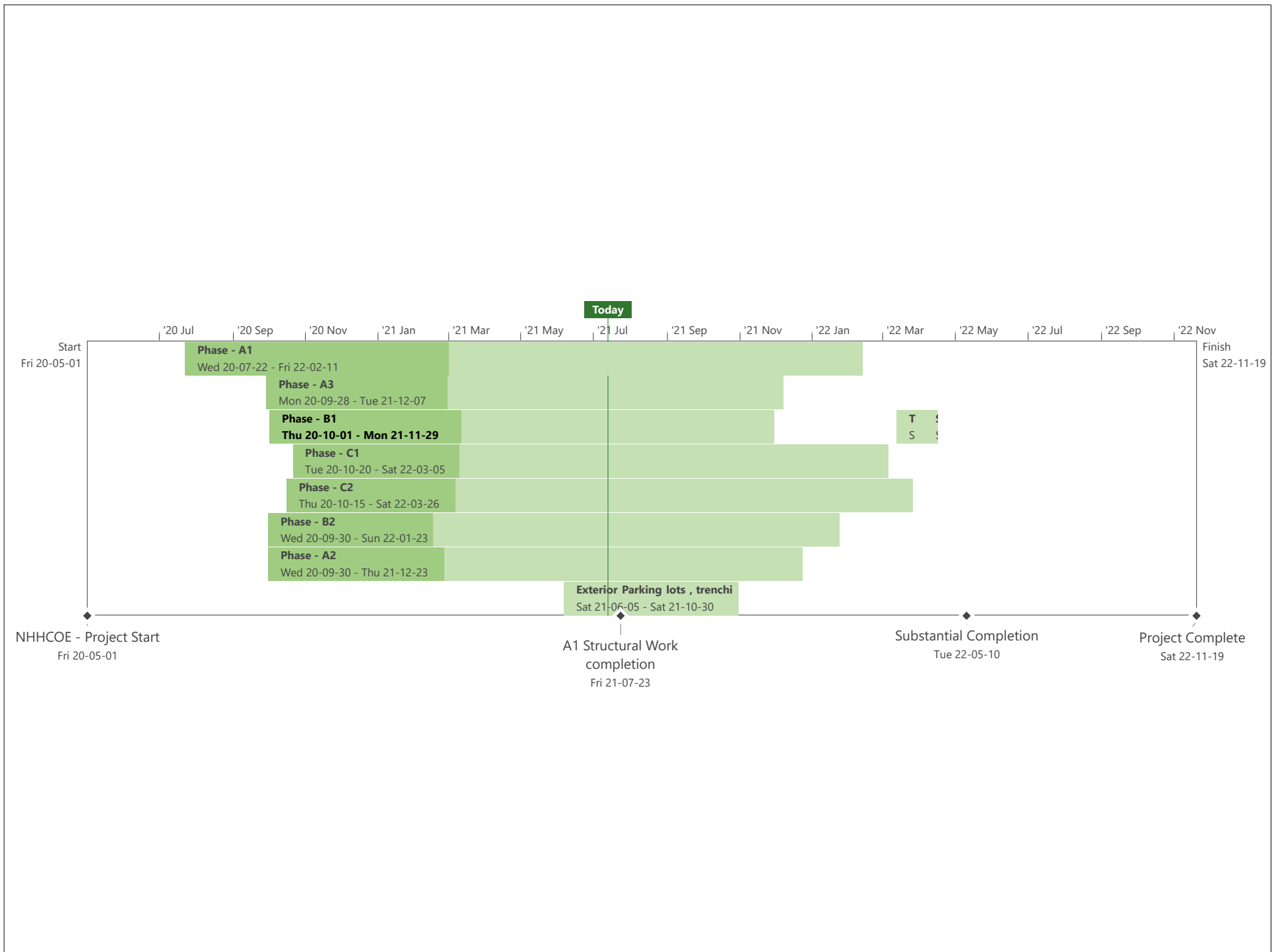

BACKFILL ACTIVITY

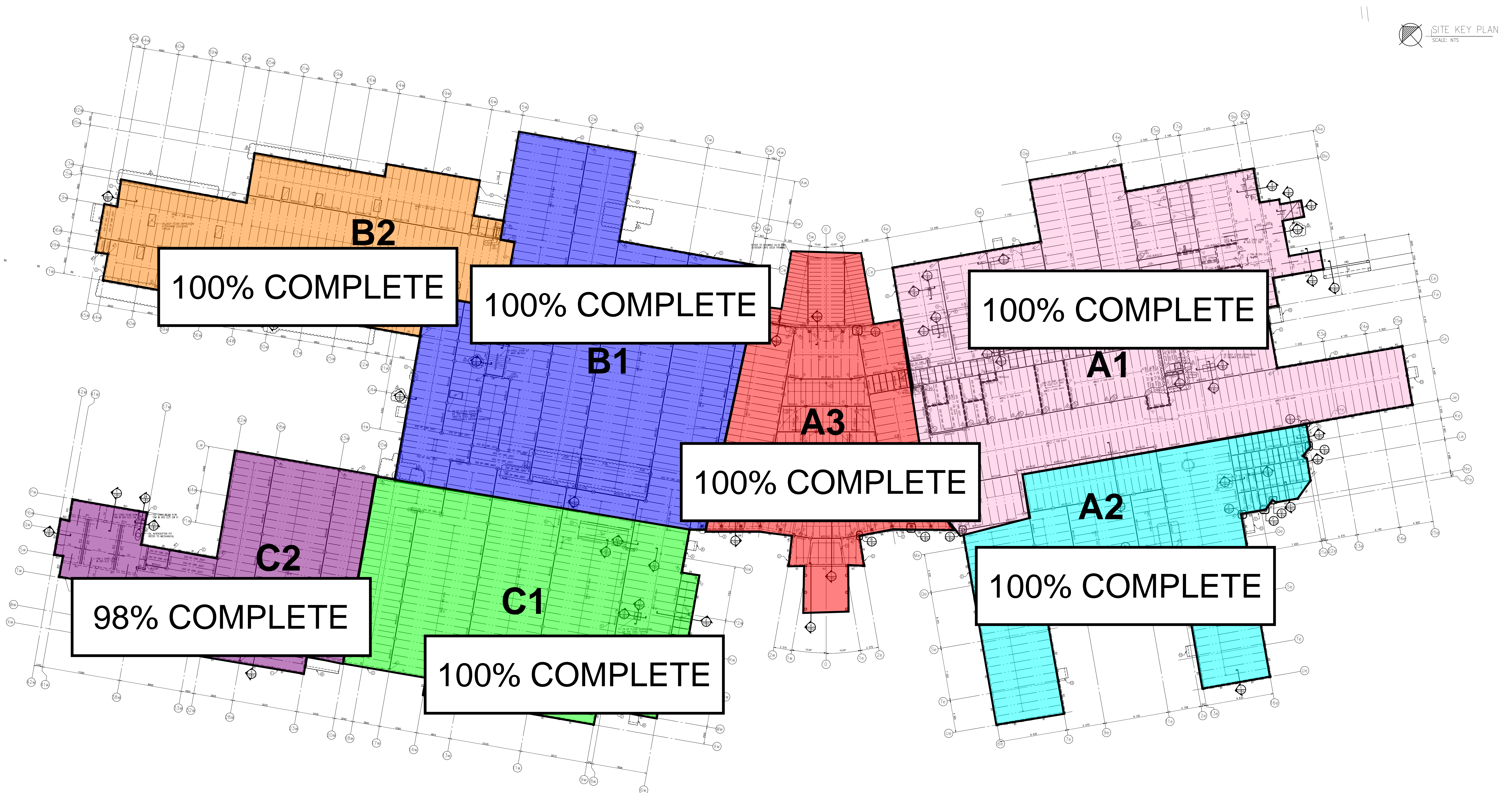

CONCRETE SLAB ACTIVITY

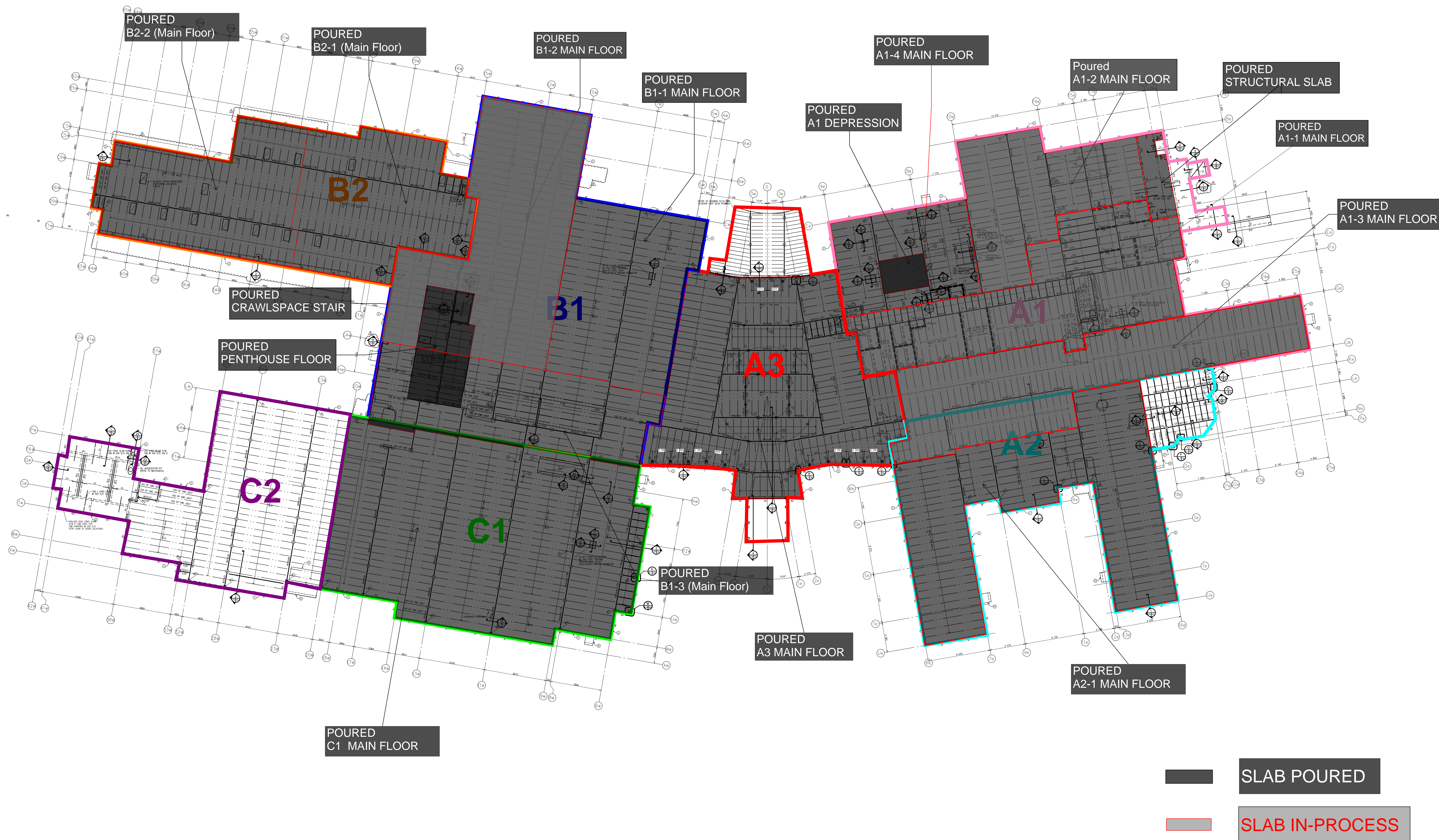

DRYWALL

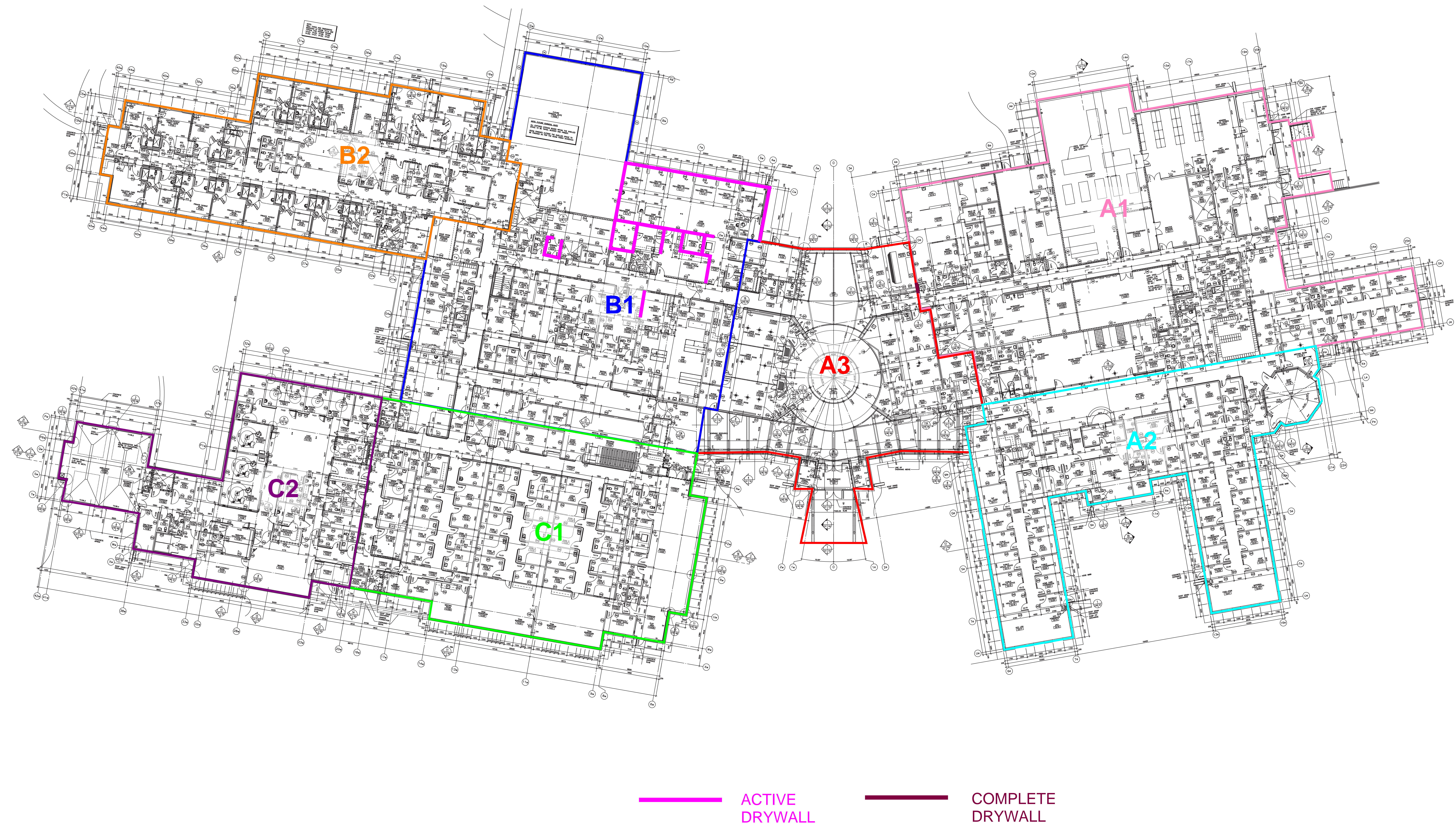

EXTERIOR STEEL STUD FRAMING

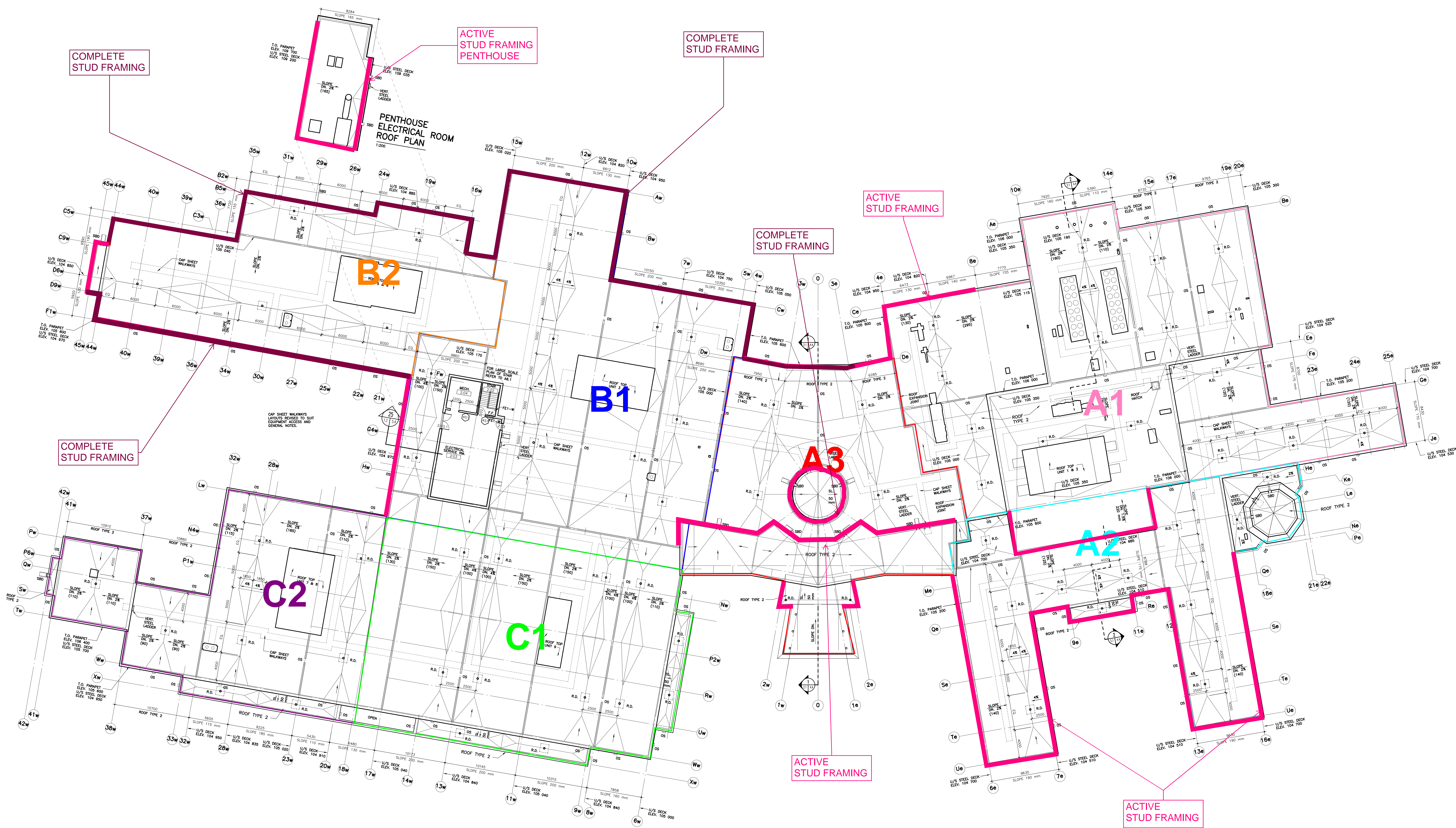

Work In-Progress Work Complete

NOTE: STUD FRAMING COMPLETE INDICATES COMPLETION OF STEEL STUD FRAMING SCOPE OF WORK AT A PARTICULAR AREA INCLUDING SHEATHING & PARAPET WHERE APPLICABLE.

FOOTING, PIER & GRADE BEAM ACTIVITY

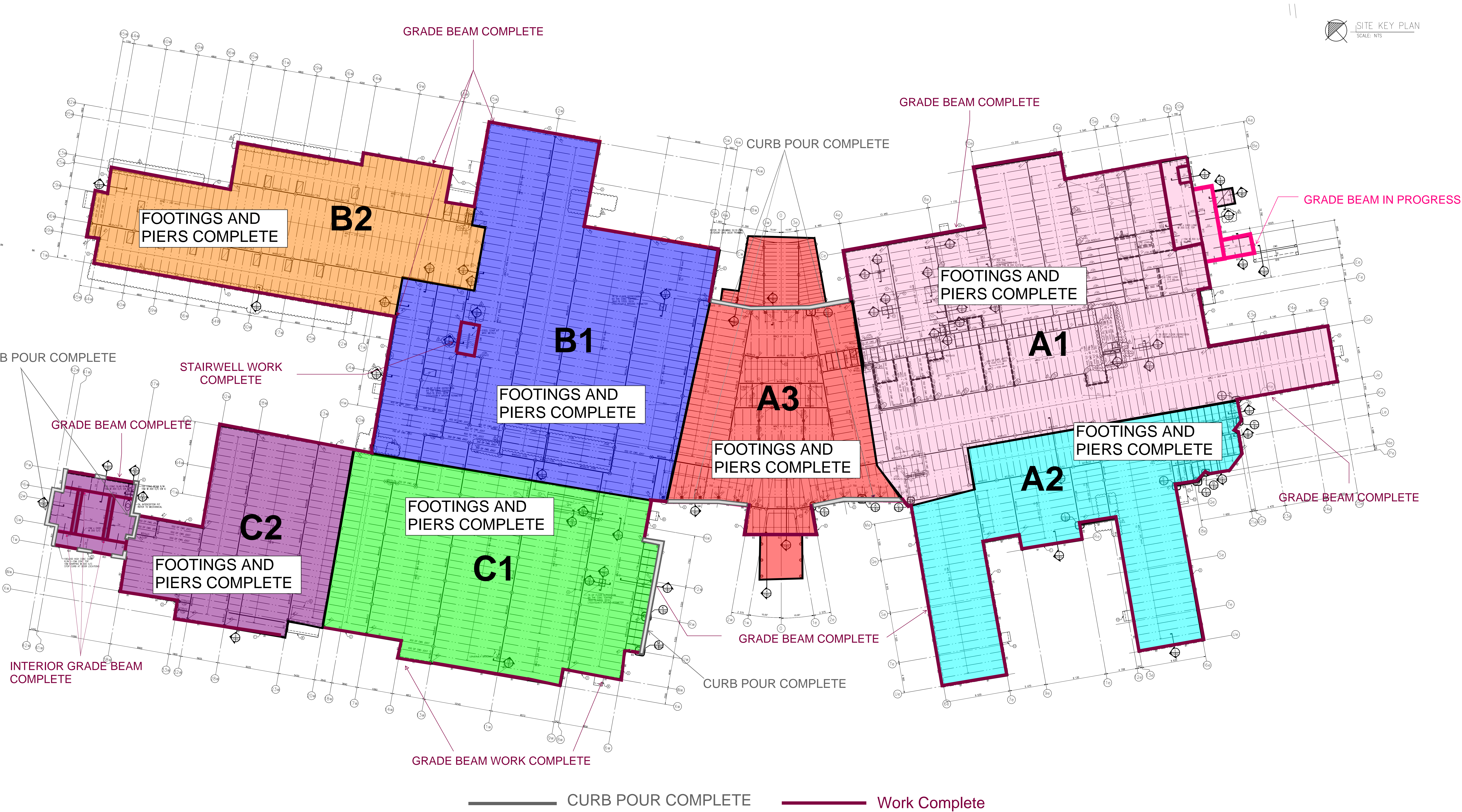

INTERIOR STEEL STUD FRAMING

ACTIVE
B1- STUD FRAMING
80% COMPLETE

ACTIVE
A3 -STUD FRAMING
65% COMPLETE

ACTIVE
A2 - STUD FRAMING
65% COMPLETE

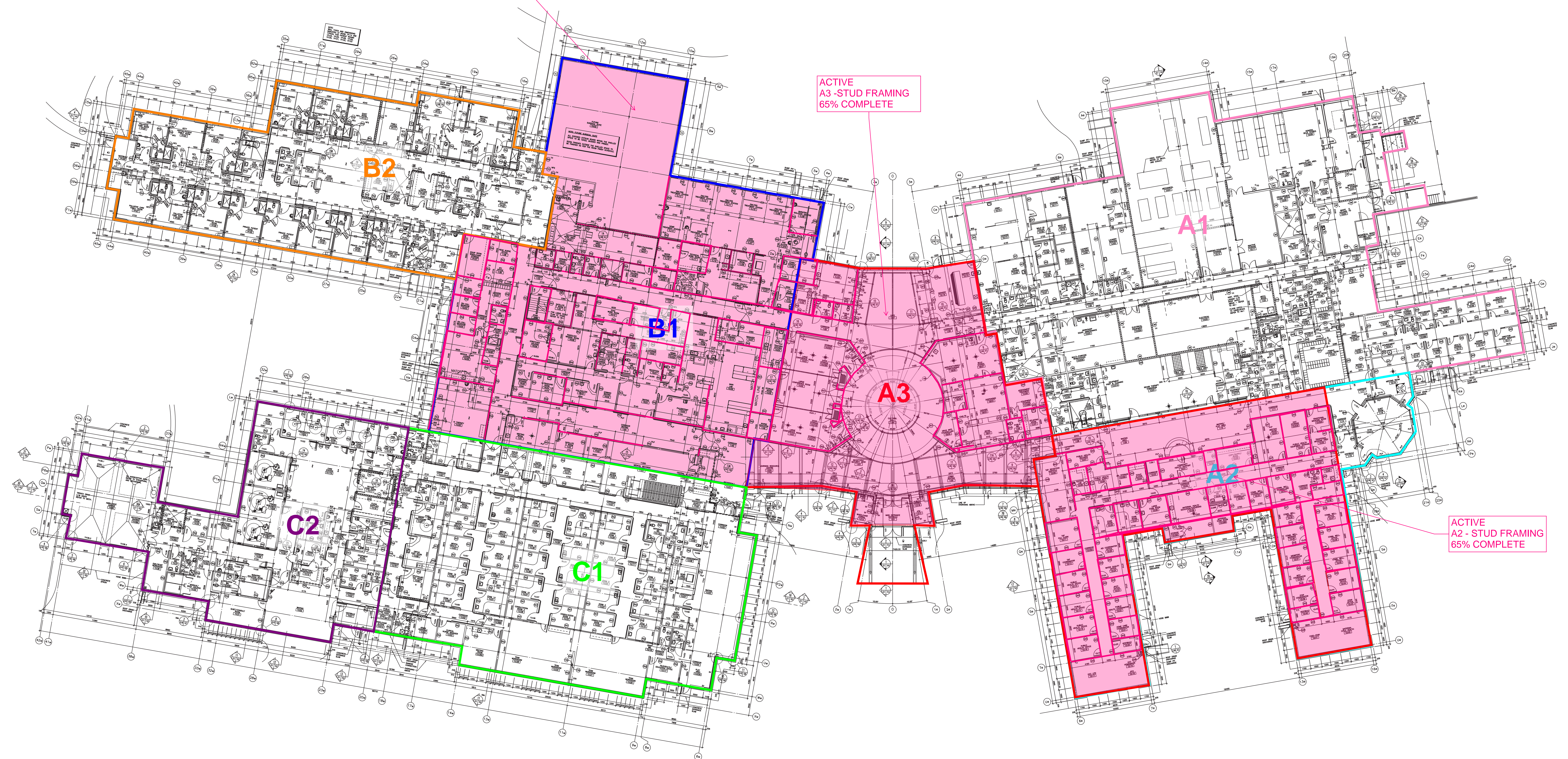

ACTIVE

COMPLETE

MASONRY ANGLE

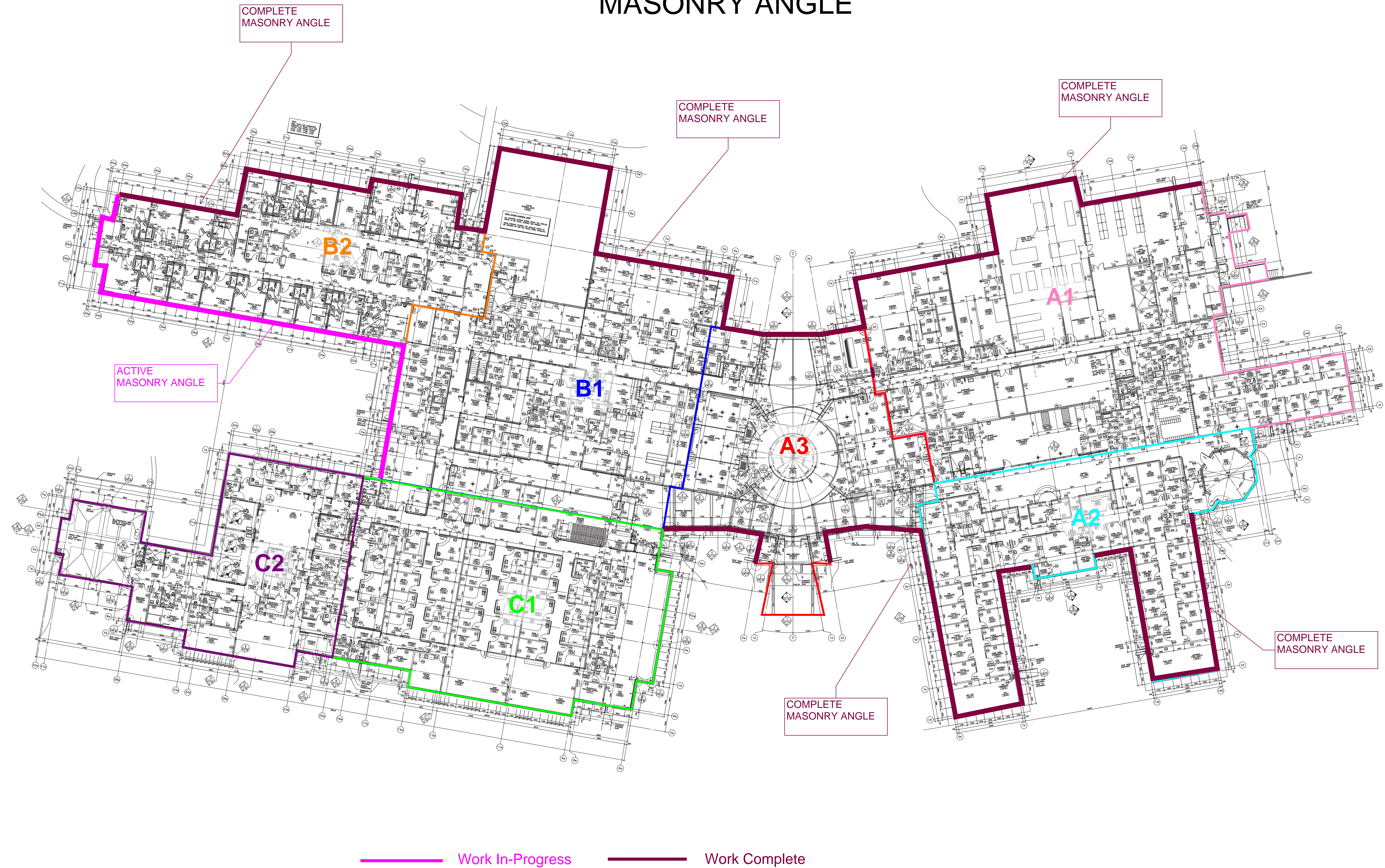

MASONRY ACTIVITY

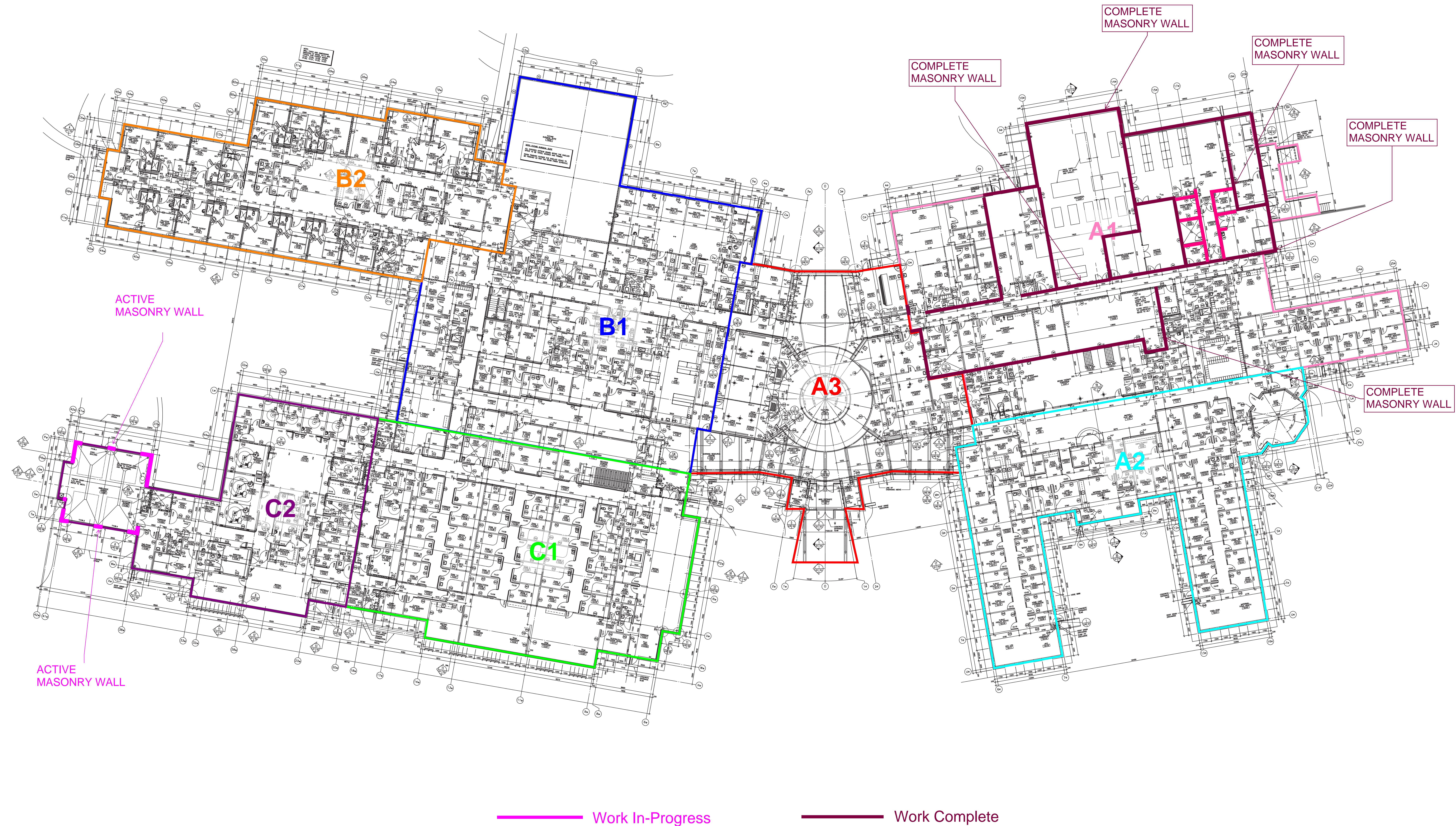

ROOFING ACTIVITY

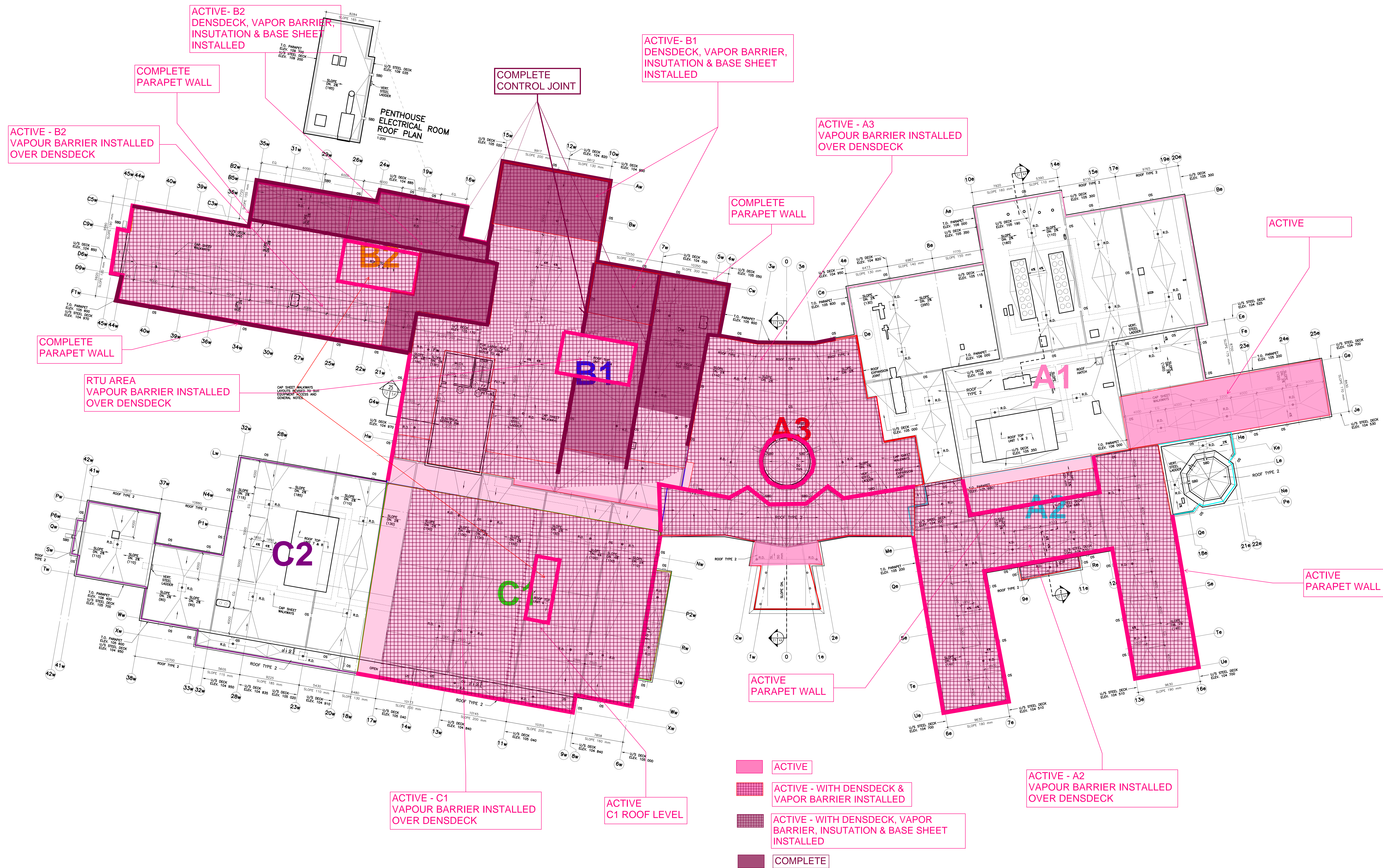

STRUCTURAL STEEL

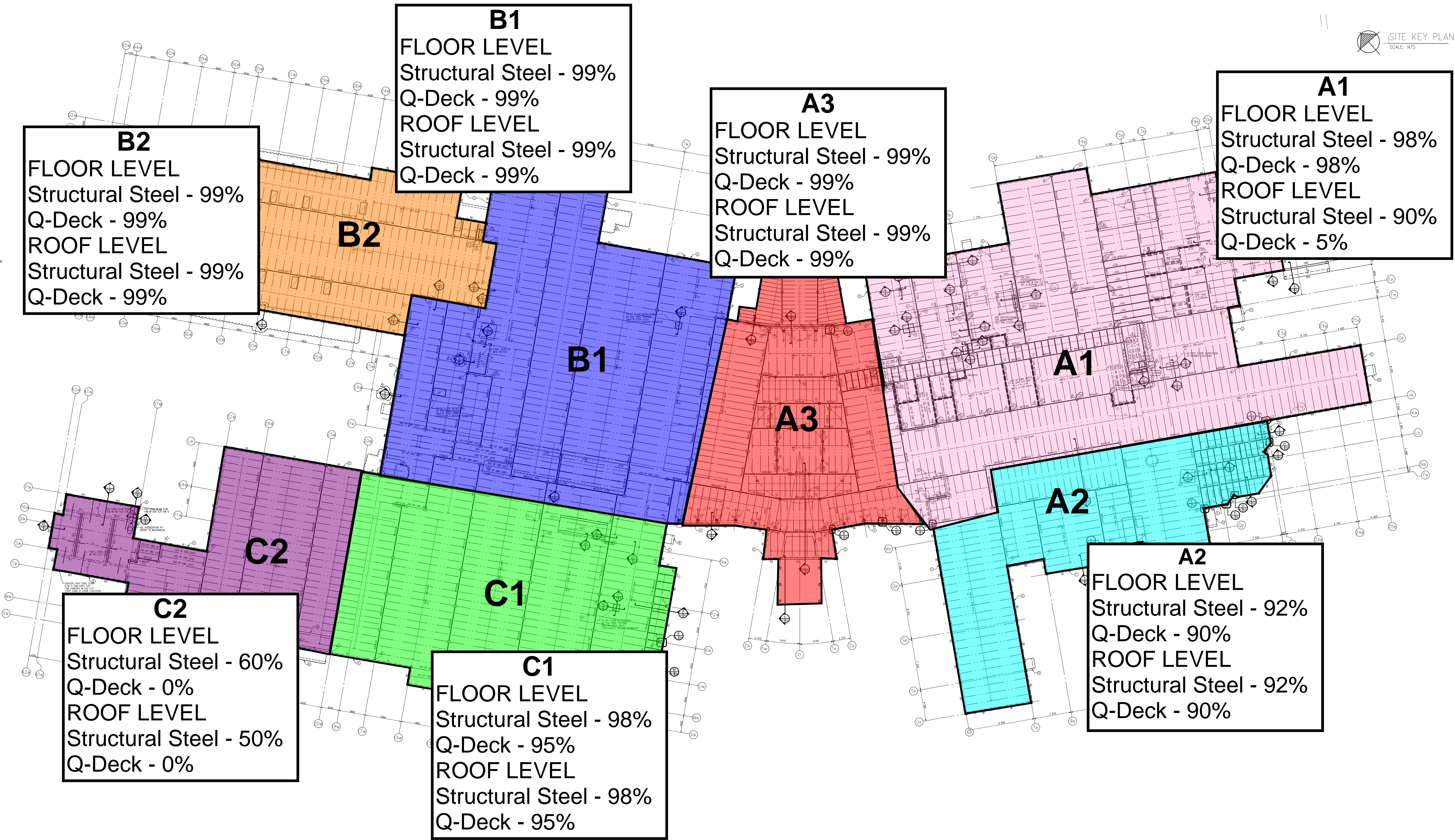

WEEPING TILE UPDATE

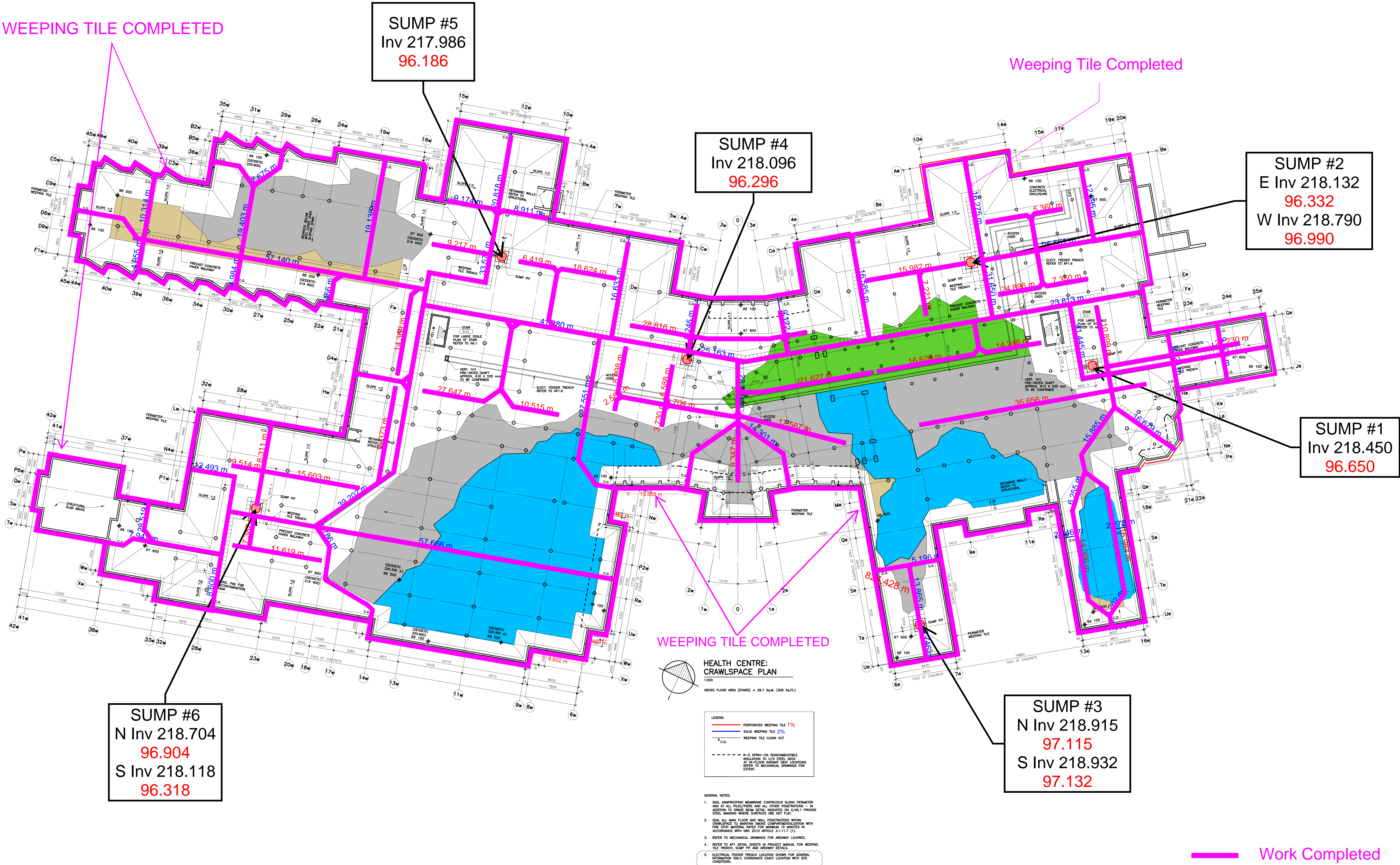

EXTERIOR WALL & DAMP PROOFING

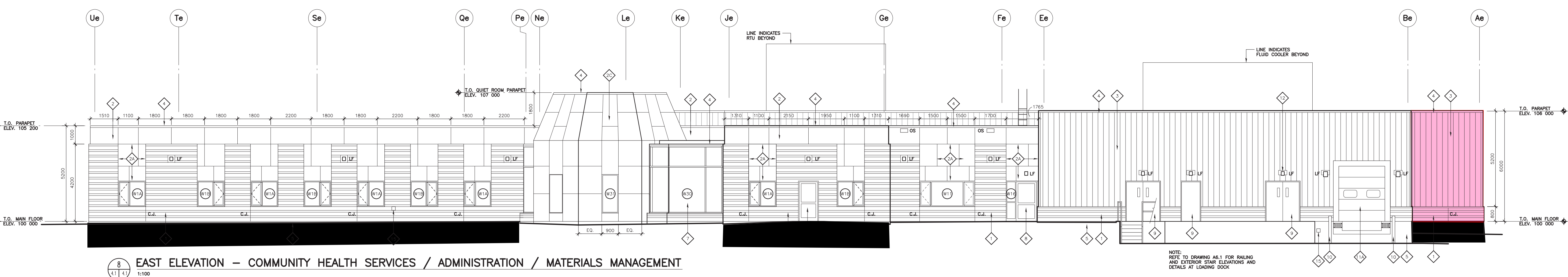
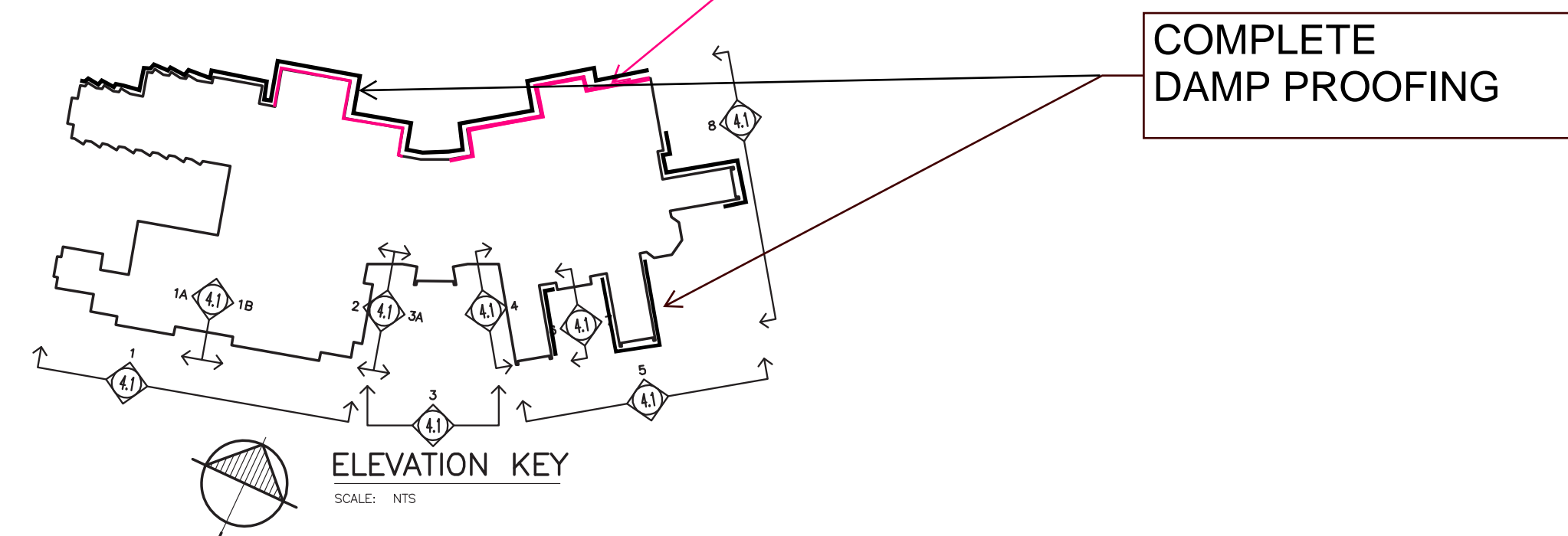
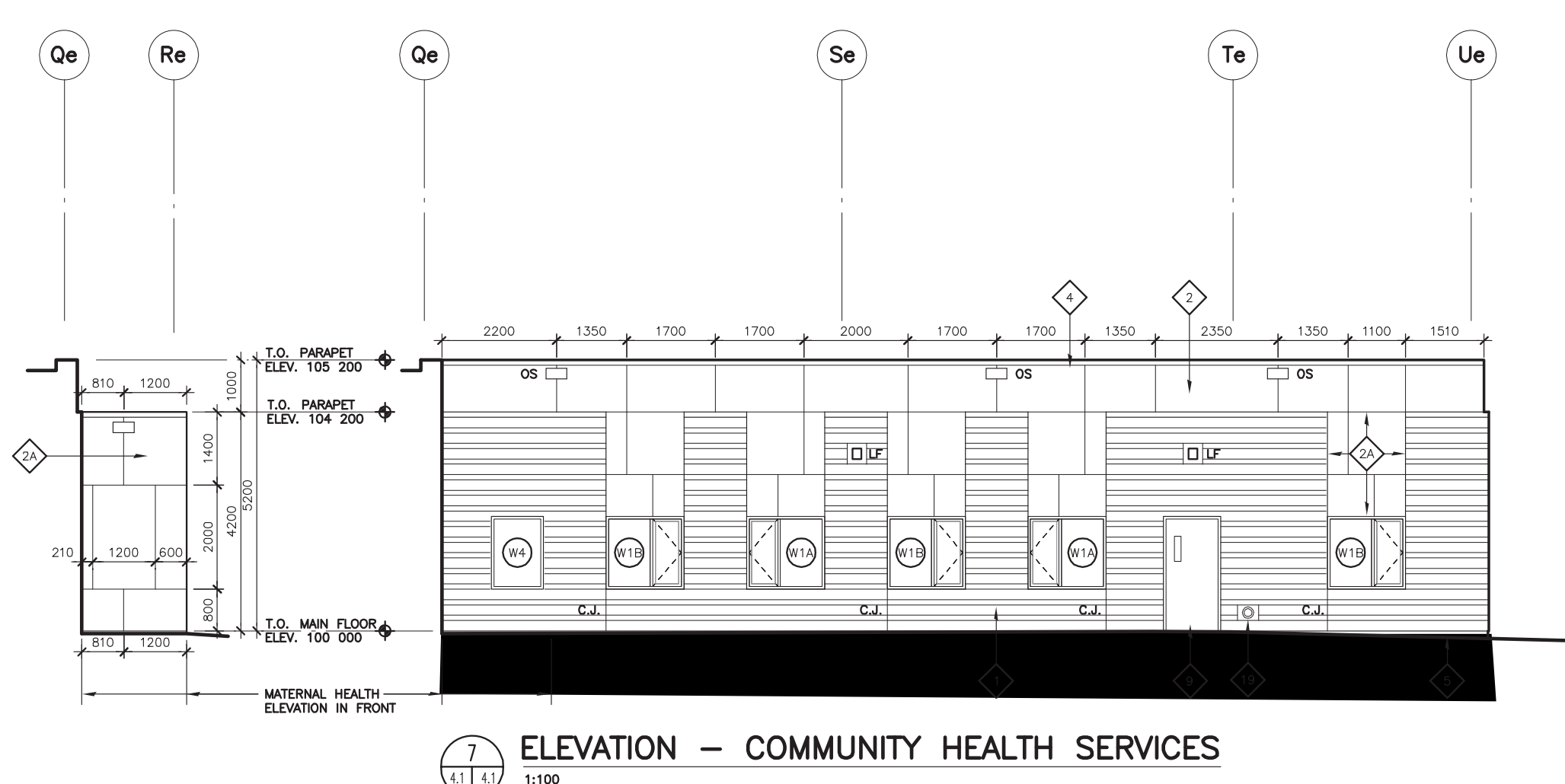
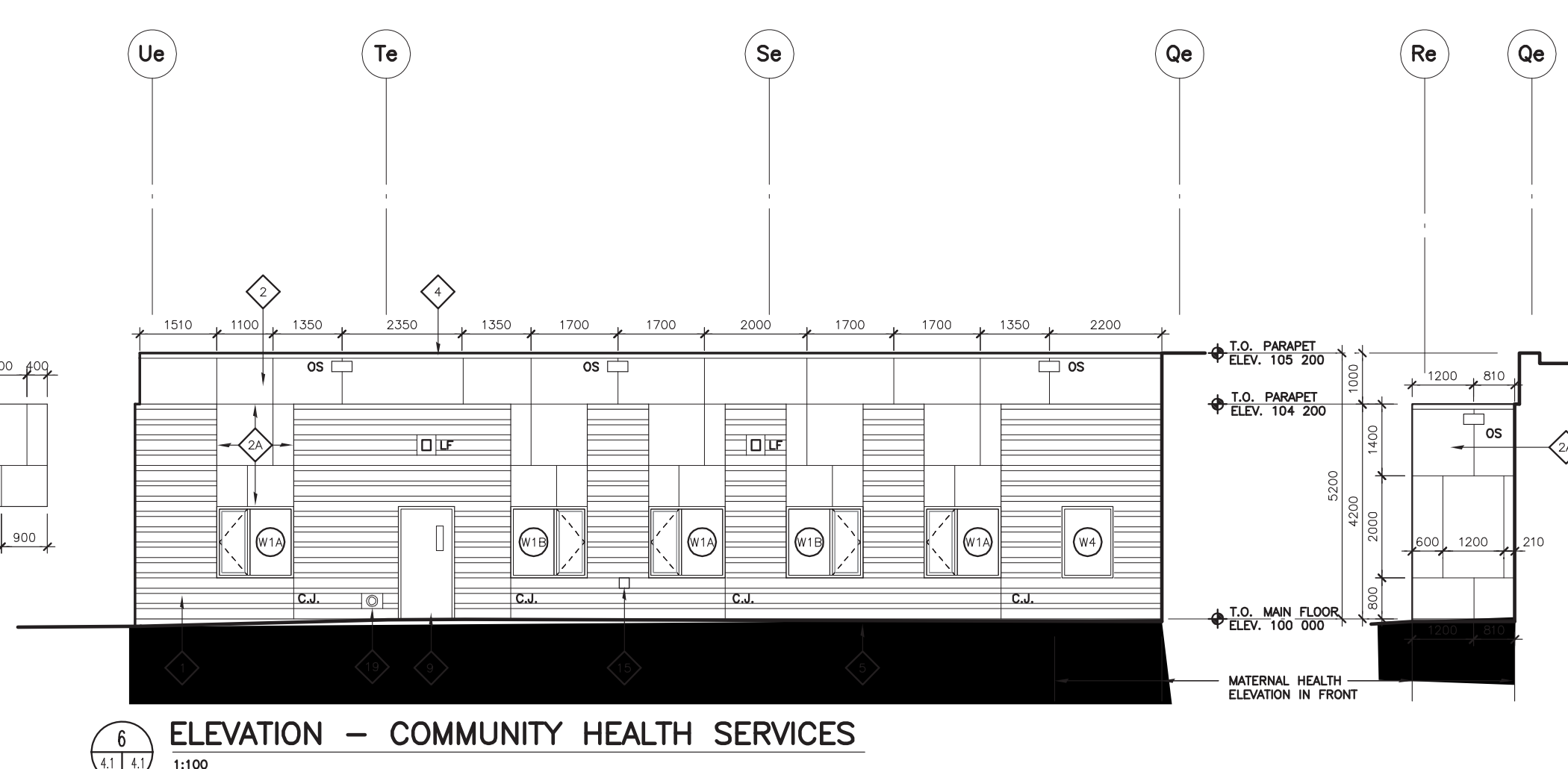
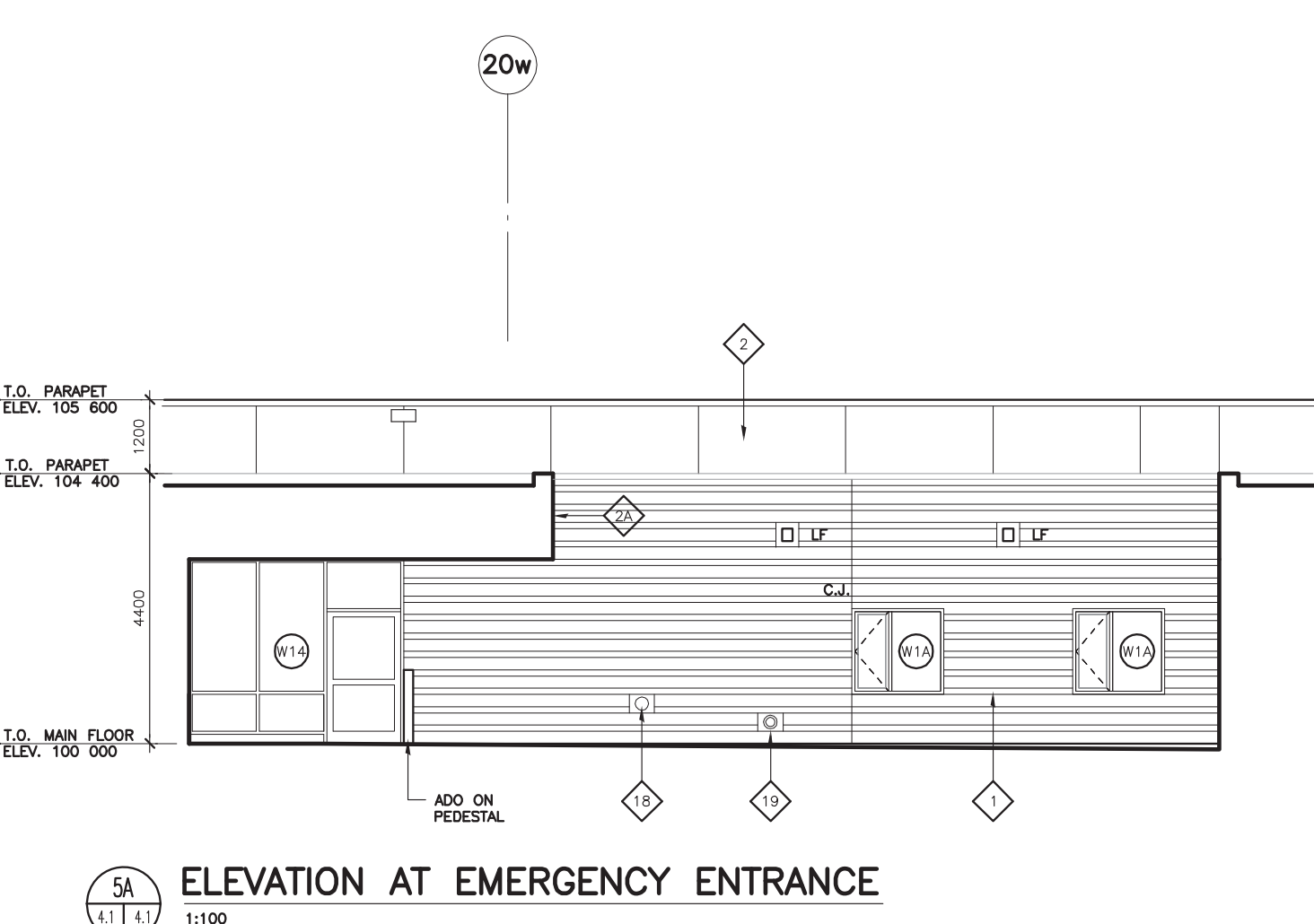
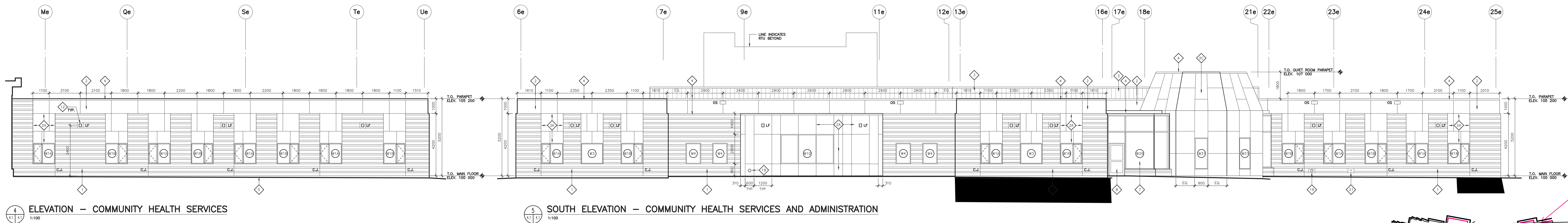
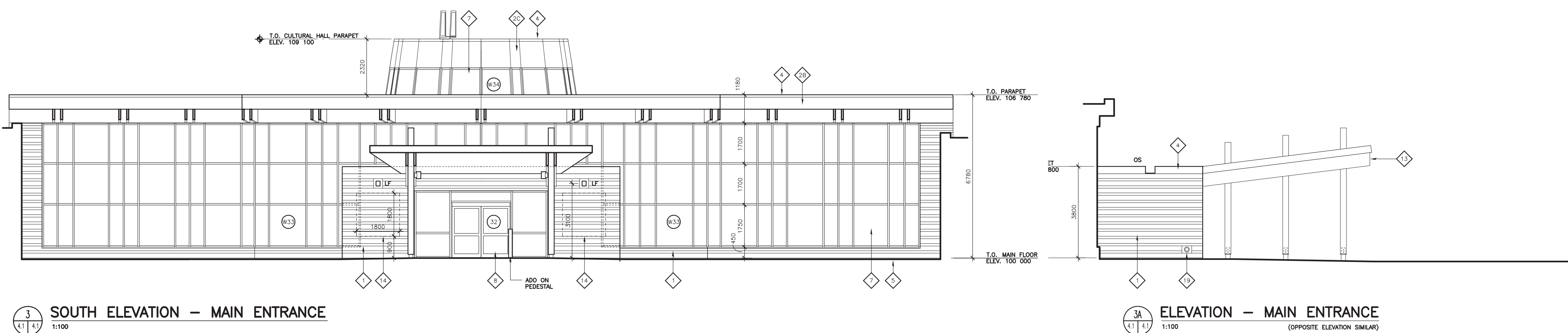
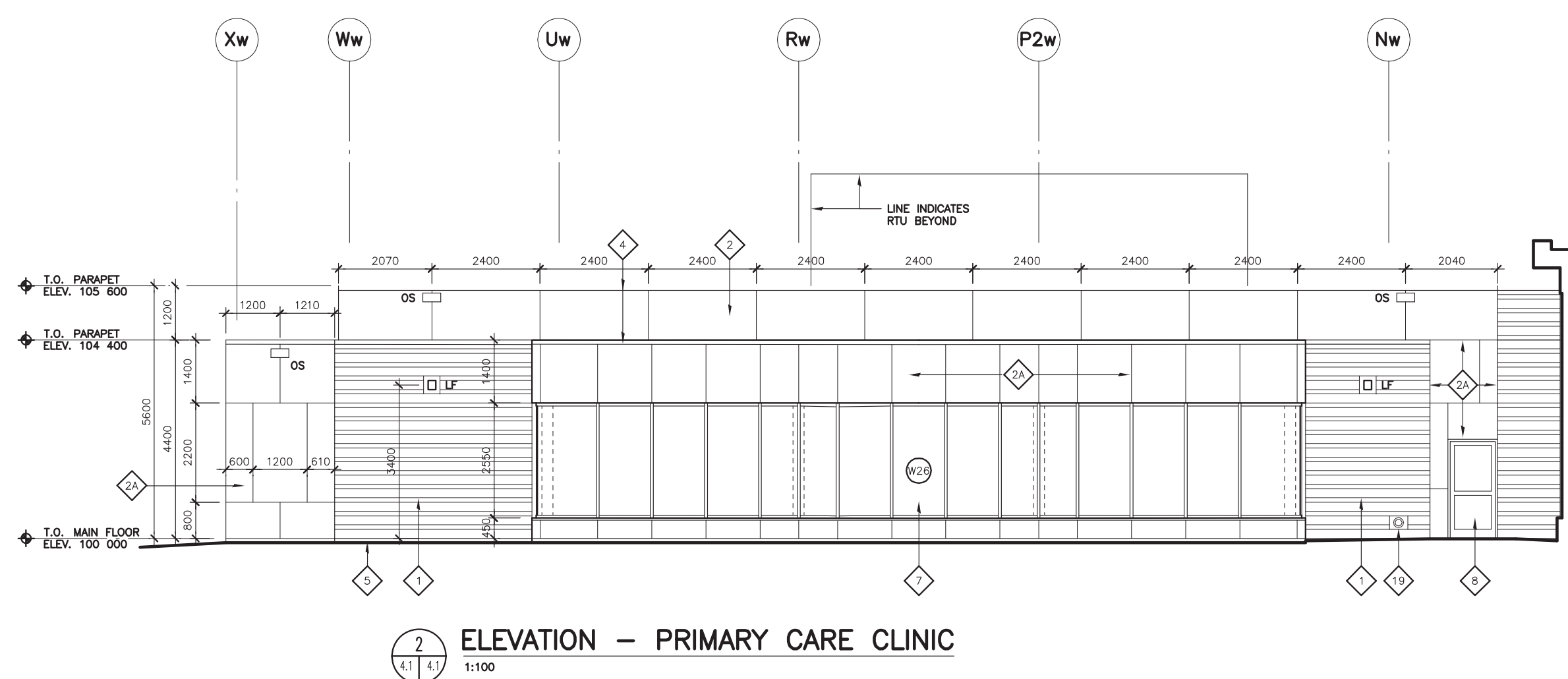
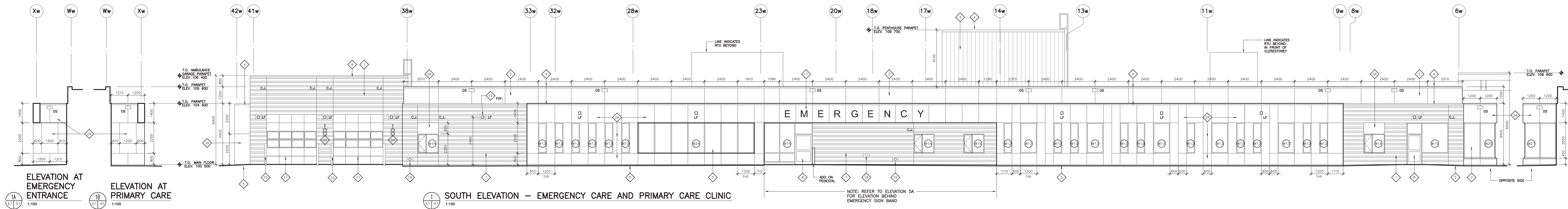

ACTIVE
INSTALLING AIR/VAPOUR BARRIER

COMPLETE
DAMP PROOFING

EXTERIOR WALL & DAMP PROOFING

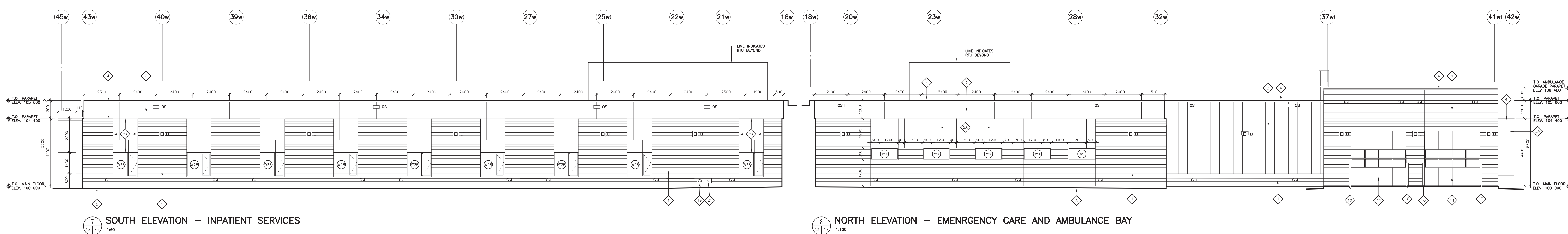
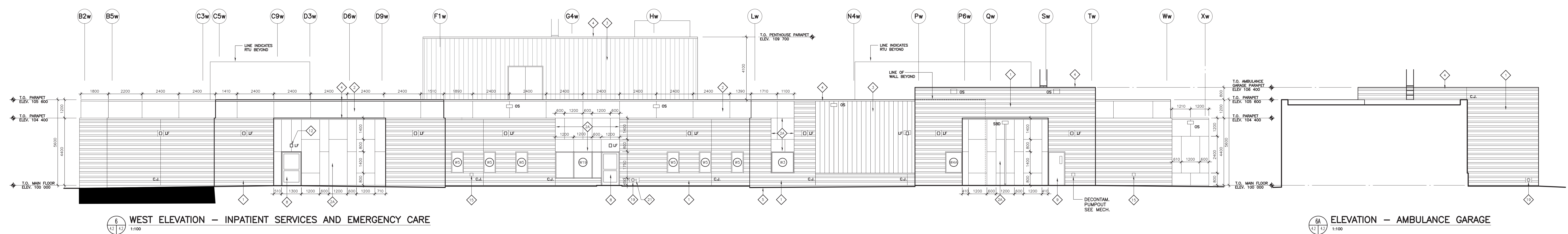
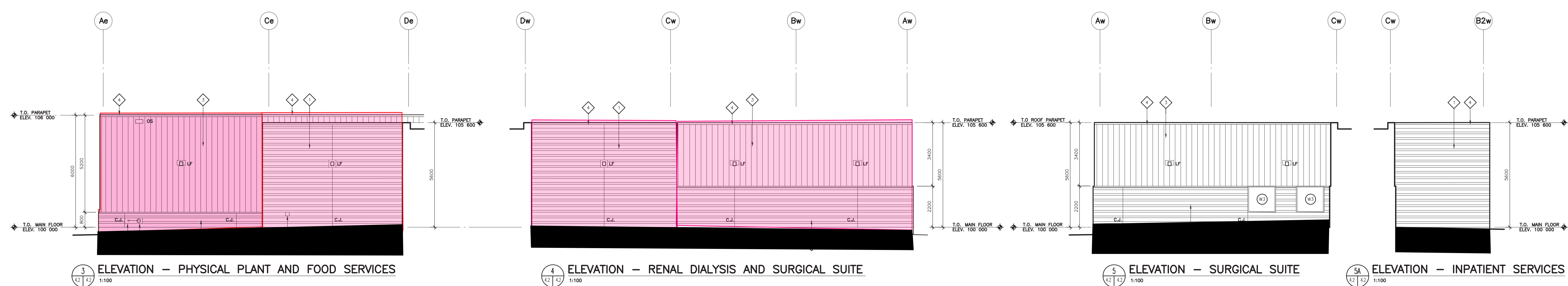
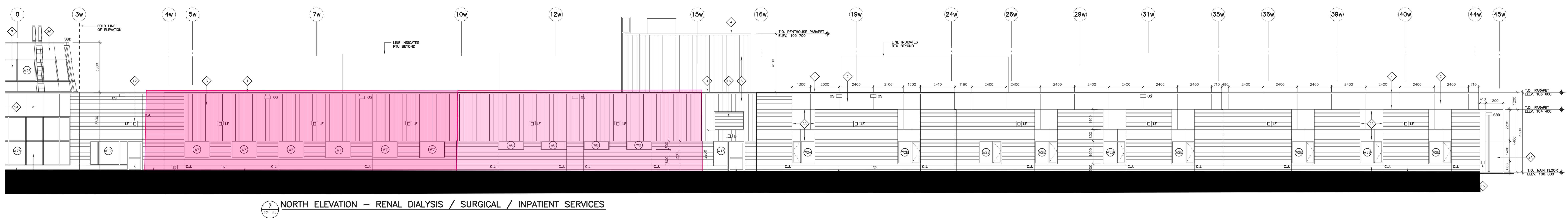
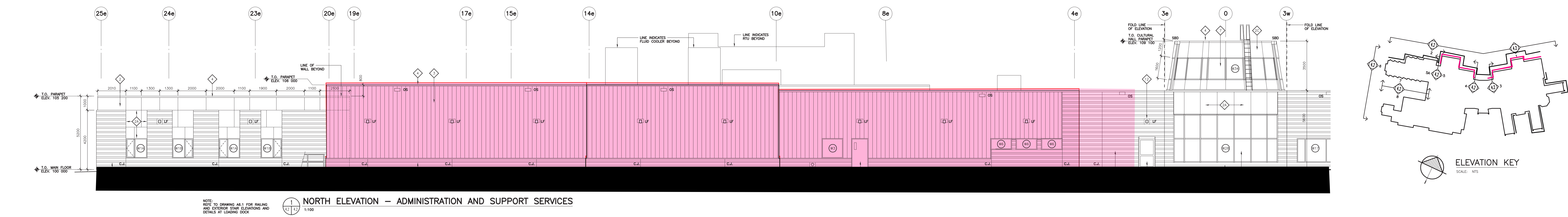

ACTIVE
INSTALLING AIR/VAPOUR BARRIER

COMPLETE
DAMP PROOFING