

Weekly Report #50
July 14th - 20th 2021

Norway House Cree Nation

Health Centre of Excellence



Project:

CD4 – Health Centre of Excellence

Aman Chana
JNR Construction

Weekly Progress Report

Jul 20, 2021, ID #437

REPORT DETAILS

Description

Created by Aman Chana

1. WORK LOG

Crew	# Workers	# Total hours	Work performed
JNR and Subtrades	68	4080	See below
Totals	68	4080	

2. CREW ONSITE

2.1 The following crews were active in this report period

- ☒ JNR
- ☒ Mechanical
- ☒ Electrical
- ☒ Masonry
- ☒ Structural Steel
- ☒ Carlson
- ☒ Oakwood

3. ARCHITECTURAL

3.1 Ongoing Work

N/A

3.2 Completed Work

N/A

4. STRUCTURAL

4.1 Ongoing Work

JNR Concrete/Site Crews

- Grouting under HSS post
- Working on damp proofing and grinding GB
- Cutting out opening in deck for silencers B1
- Working on installing exterior insulation for mock-up
- Repairing and fixing void forms
- Working on RTU supports B1
- General site clean-up / Dewatering - Checking pumps
- Fueling / Moving material on site/Operating fuel pump/Sweeping floors

WESCAN STRUCTURAL

- Welding work in A1
- Installing deck on A1 roof
- Welding work in C2
- Cross bracing in C2 (roof and main floor)
- Straightening & torqueing steel structure in C2
- Laying Q-deck C2 main level

4.2 Completed Work

5. MECHANICAL

5.1 Ongoing Work

- Installing in-wall plumbing B1
- Installing unit heaters in A1/A3 crawlspace
- Installing domestic waterlines B1
- Installing hydronic lines B1
- Installing In-brick plumbing A1
- Preparing for sanitary pressure test B2
- Crawlspace sanitary pressure test B2
- Preparing for installing silencer B1
- Installing B1 ductwork

- Prep for tie ins and duct rough in.
- Installing silencer
- Preparing for duct pressure test.
- Building controls rough-in A3/A2
- Preparing for controls rough-in B1

5.2 Completed Work

6. ELECTRICAL

6.1 Ongoing Work

- Wall assembly rough-in in area A3
- Fabricating and Installing hangers in area B2
- Wall assembly work in area B1
- Organizing material on site
- Wall assembly rough-in in area A2
- Installing hangers in area B1
- Rough-in in masonry wall area A1
- Lightning protection rough-in in area B1, B2 exterior
- Installing feeder cables in B1
- Wall assembly rough-in in area B1
- Installing feeder cables rack for B1/C1
- Installing conduit in crawlspace

6.2 Completed Work

7. CIVIL

7.1 Ongoing Work

- JNR Surveyor
- working on front entrance survey
- Working on light standard survey
- Drafting & Data management

7.2 Completed Work

8. MASONRY

8.1 Ongoing Work

- Removing scaffolding around ambulance garage
- Moving material on site
- Laying down blocks A1 interior walls
- Masonry trade off site July 15th for turn around

8.2 Completed Work

9. OAKWOOD ROOFING/SIDING

9.1 Ongoing Work

SIDING

- Priming on North side of B1 working towards B2
- Installing AVB on North of B2

ROOFING

- General site clean up and house keeping
- Installing board on parapet wall A2
- Installed vapor barrier A1 roof
- Installing vapor barrier on duct opening in RTU curb B1.
- Installing base stripping on parapet.
- Installed vapor barrier A3 vestibule
- Installing roof drain A3 roof
- Installing board on parapet wall A2 and base stripping on parapet.
- Installed plywood around A1 perimeter
- Installing roof board & priming on A1 roof

9.2 Completed Work

10. CARLSON

10.1 Ongoing Work

- Installing drywall tops in B1
- Steel stud framing in B1-3
- Installing door frames in B1
- Working on parapet in A2 roof
- Co-ordinating with Wescan/Basar in B1 ductwork installation
- Laying down C1 roof for parapet walls.
- Working on parapet on A3 roof
- Working on beam infills in A1 & A2
- Working on parapet walls C1 roof

10.2 Completed Work

11. SAFETY AND COVID-19 SCREENING

11.1 Number of Covid Screening reports completed

JNR is continuing screening all visitors and staff daily who report to site. 404 Covid screening reports completed on site last week.

12. SITE VISIT SCHEDULE

12.1 Next scheduled site visit

Next site visit is tentatively scheduled for July 29th.
Awaiting attendance list to be confirmed. Site review will be scheduled for a full day on site as a mock up review is scheduled at the HCOE along with a detailed review of the P.A site.

NOTES

PHOTOS (30)



Installing hangers in C1
Anmol Kang
Jul 19, 2021 4:56 PM



Glulam covered A3
Anmol Kang
Jul 19, 2021 4:55 PM



Laying deck sheets C2 main level

Anmol Kang

Jul 19, 2021 4:53 PM



Ductwork in progress B1

Anmol Kang

Jul 18, 2021 2:17 PM



A1 interior walls

Anmol Kang

Jul 18, 2021 2:15 PM



Cross bracing C2 roof level

Anmol Kang

Jul 18, 2021 2:11 PM

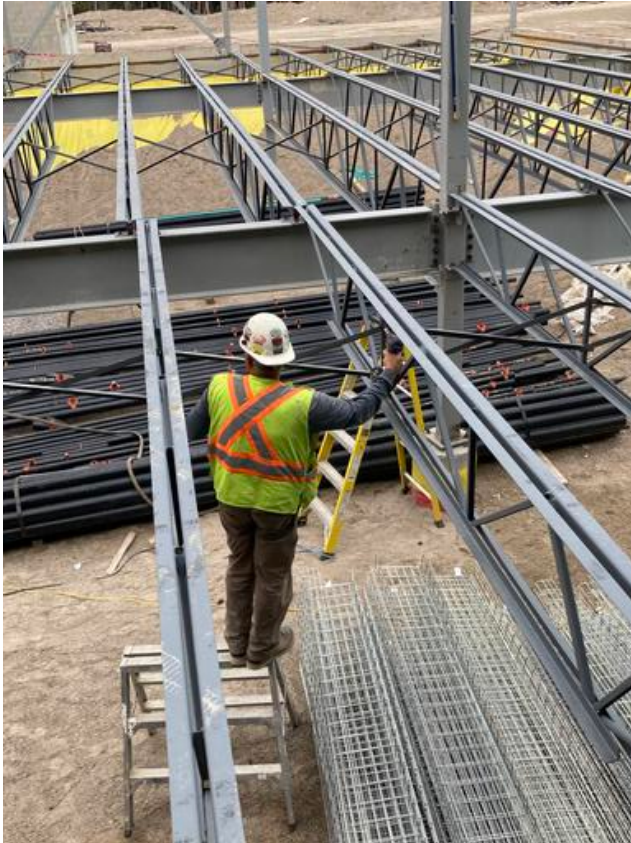

Straghtening & Torqueing C2 steel structure
Anmol Kang
Jul 18, 2021 2:08 PM



AVB work North Wall B2
Anmol Kang
Jul 18, 2021 2:07 PM



Roof level Q deck A1
Anmol Kang
Jul 17, 2021 2:34 PM

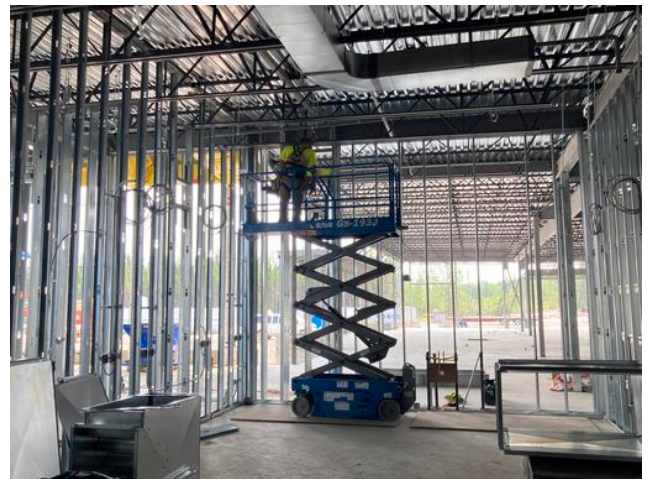

Working on interior framing B1-3
Anmol Kang
Jul 17, 2021 2:27 PM



Rough-in for lighting
Anmol Kang
Jul 17, 2021 2:25 PM



Crawlspace ducts sealed
Anmol Kang
Jul 17, 2021 2:23 PM



Ductwork installation in B1
Anmol Kang
Jul 17, 2021 2:23 PM



New Camp arrived
Anmol Kang
Jul 16, 2021 1:52 PM



Working on A1 roof deck

Anmol Kang

Jul 16, 2021 1:52 PM



A1 roof deck work in progress

Anmol Kang

Jul 16, 2021 1:43 PM



Photo_6553857_DJI_257_jpg_4282379_0_2021713131814_photo_original

Wayne Dee

Jul 15, 2021 3:58 PM



RemoteMediaFile_6553862_0_2021_07_13_13_19_40

Wayne Dee

Jul 15, 2021 3:56 PM



RemoteMediaFile_6553861_0_2021_07_13_13_19_12

Wayne Dee

Jul 15, 2021 3:56 PM



RemoteMediaFile_6553866_0_2021_07_13_13_22_22

Wayne Dee

Jul 15, 2021 3:47 PM



RemoteMediaFile_6553865_0_2021_07_13_13_22_08

Wayne Dee

Jul 15, 2021 3:47 PM



Door frames installed in B1-3

Anmol Kang

Jul 15, 2021 2:48 PM



Electrical rough-in in A3

Anmol Kang

Jul 15, 2021 2:43 PM



Laying deck A1 roof

Anmol Kang

Jul 15, 2021 2:42 PM



Duct work chase B1 RTU
Anmol Kang
Jul 15, 2021 2:42 PM



Door frame installation in B1-3
Anmol Kang
Jul 15, 2021 2:42 PM



Installing AVB B2 North
Anmol Kang
Jul 15, 2021 2:41 PM



Installing door frames in B1
Anmol Kang
Jul 15, 2021 2:40 PM



Working on ductwork in B1
Anmol Kang
Jul 15, 2021 2:39 PM



Ambulance bay masonry work
Anmol Kang
Jul 15, 2021 2:38 PM

BACKFILL ACTIVITY

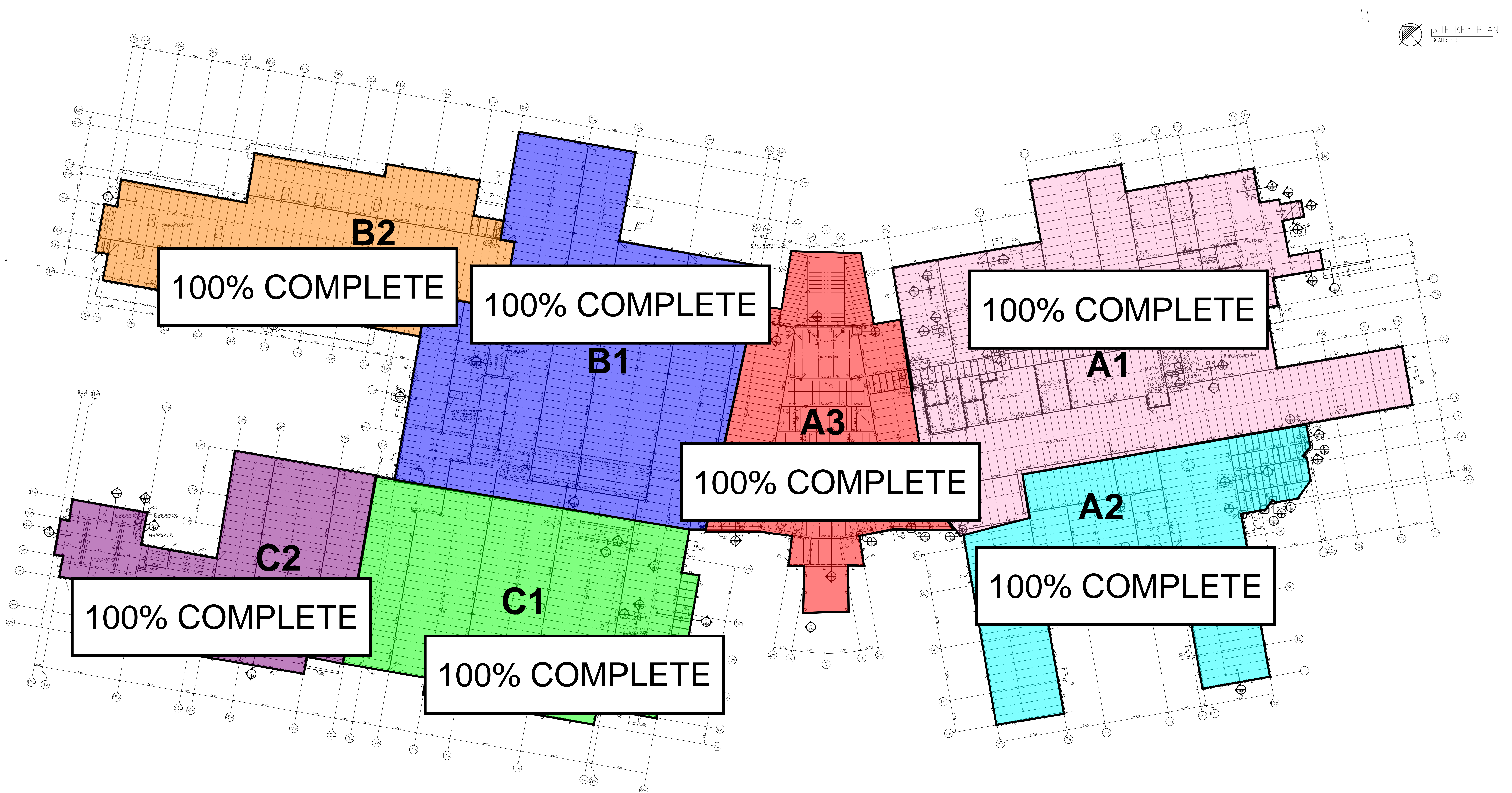

CONCRETE SLAB ACTIVITY

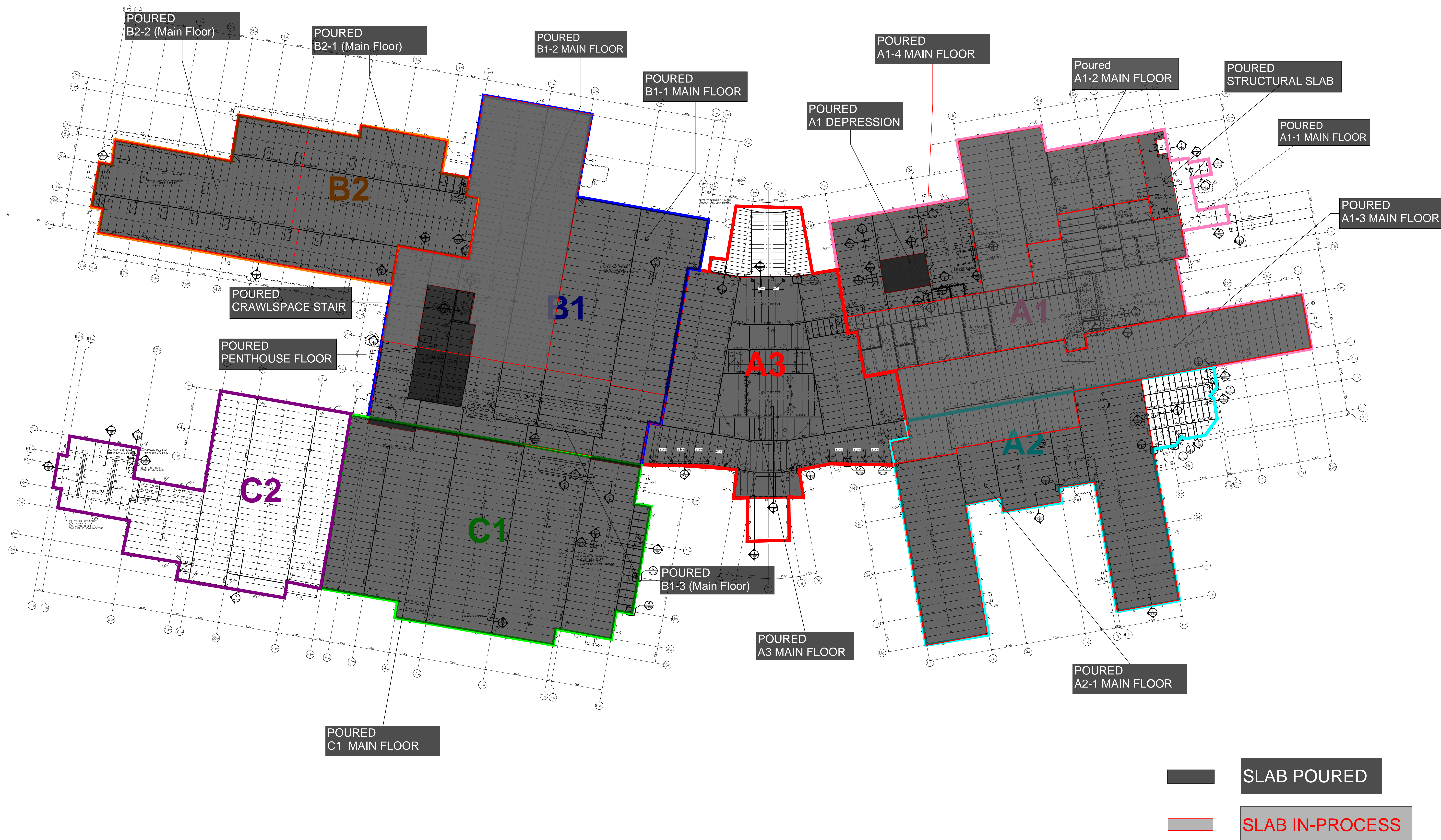

DRYWALL

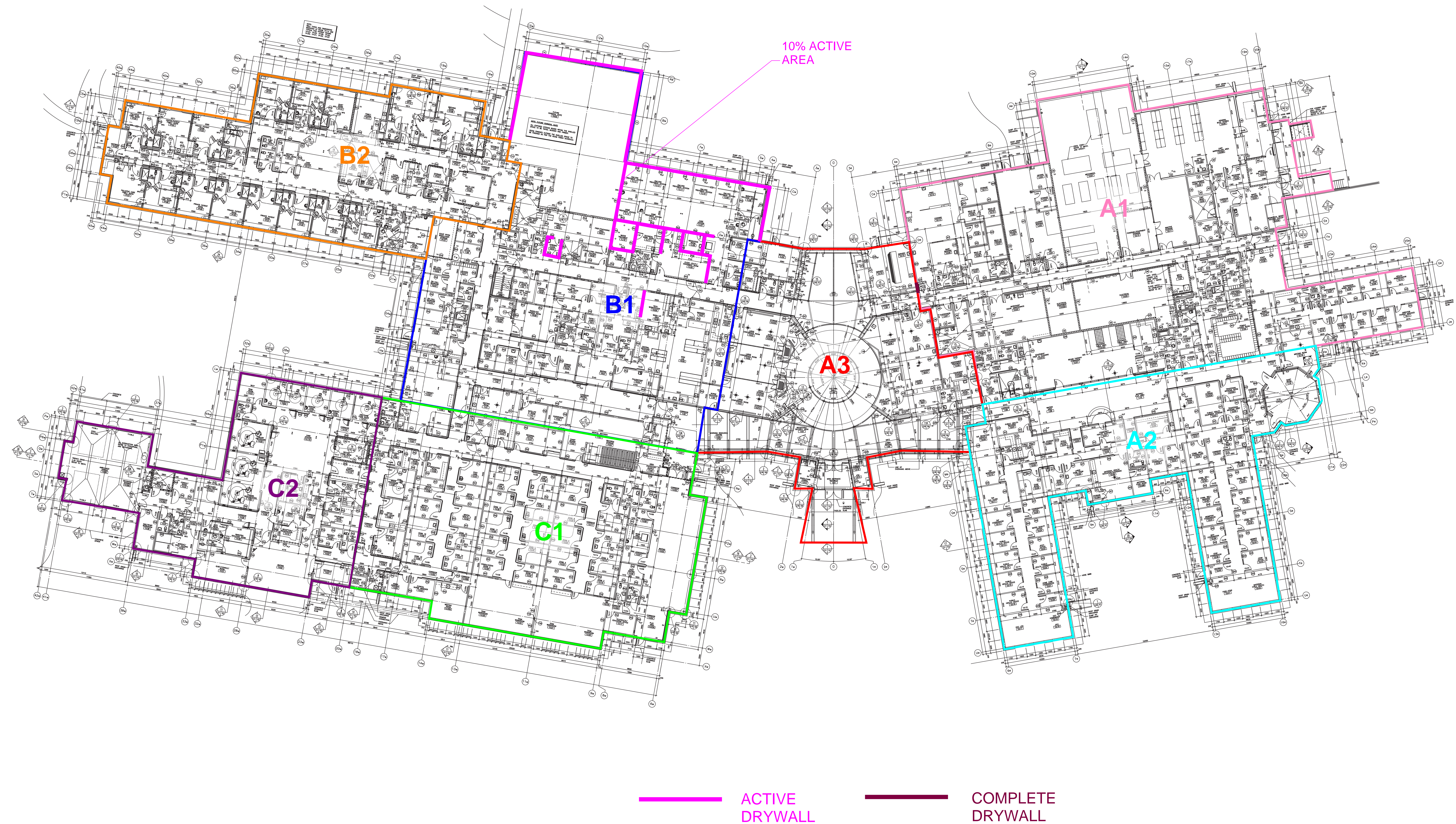

EXTERIOR INSULATION

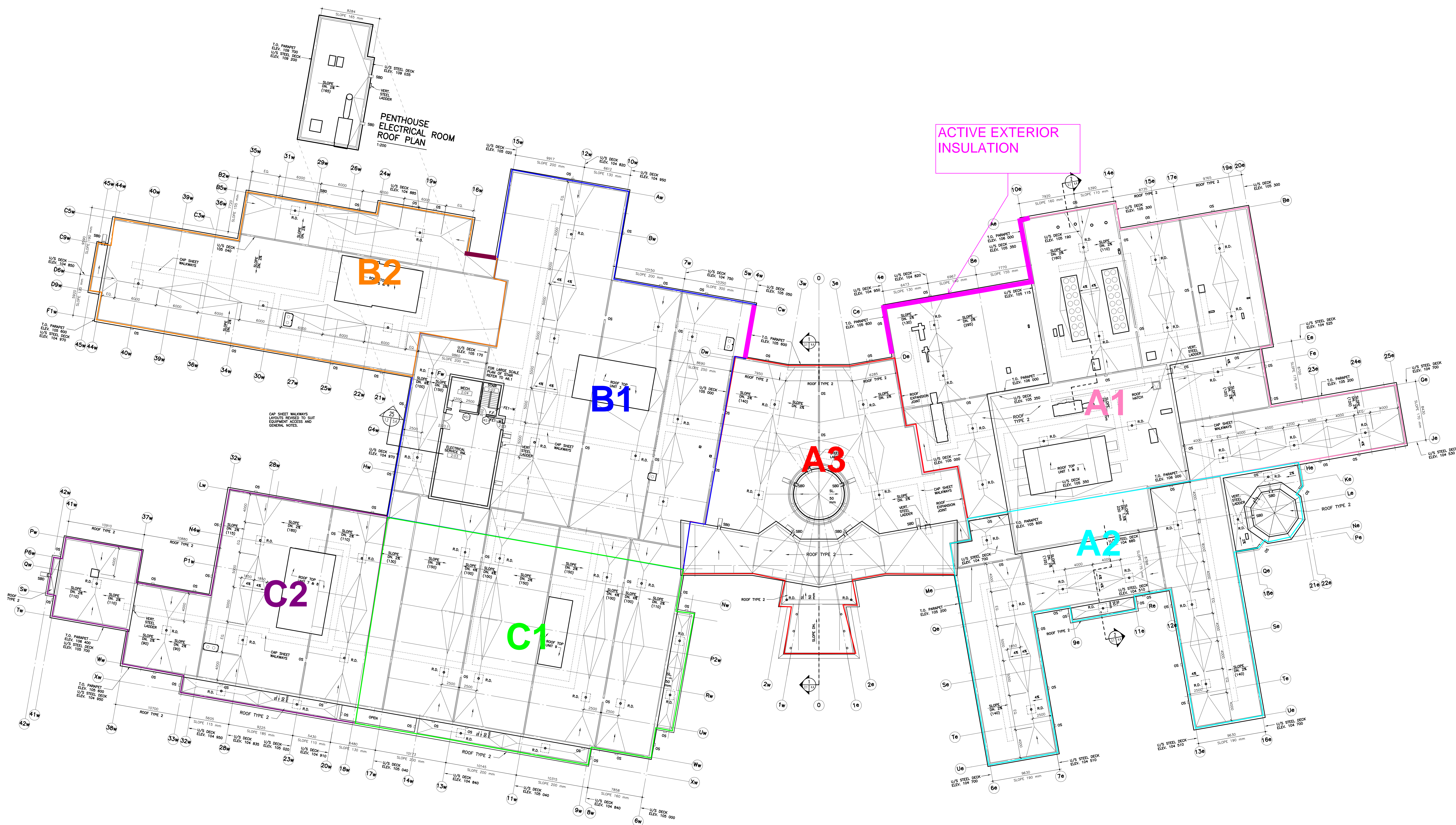

NOTE: EXTERIOR INSULATION COMPLETE INDICATES COMPLETION OF EXTERIOR INSULATION SCOPE OF WORK AT A PARTICULAR AREA INCLUDING 127MM OF RIGID INSULATION , DRAINAGE BOARD & HORIZONTAL INSULATION WHERE APPLICABLE.



FOOTING, PIER & GRADE BEAM ACTIVITY

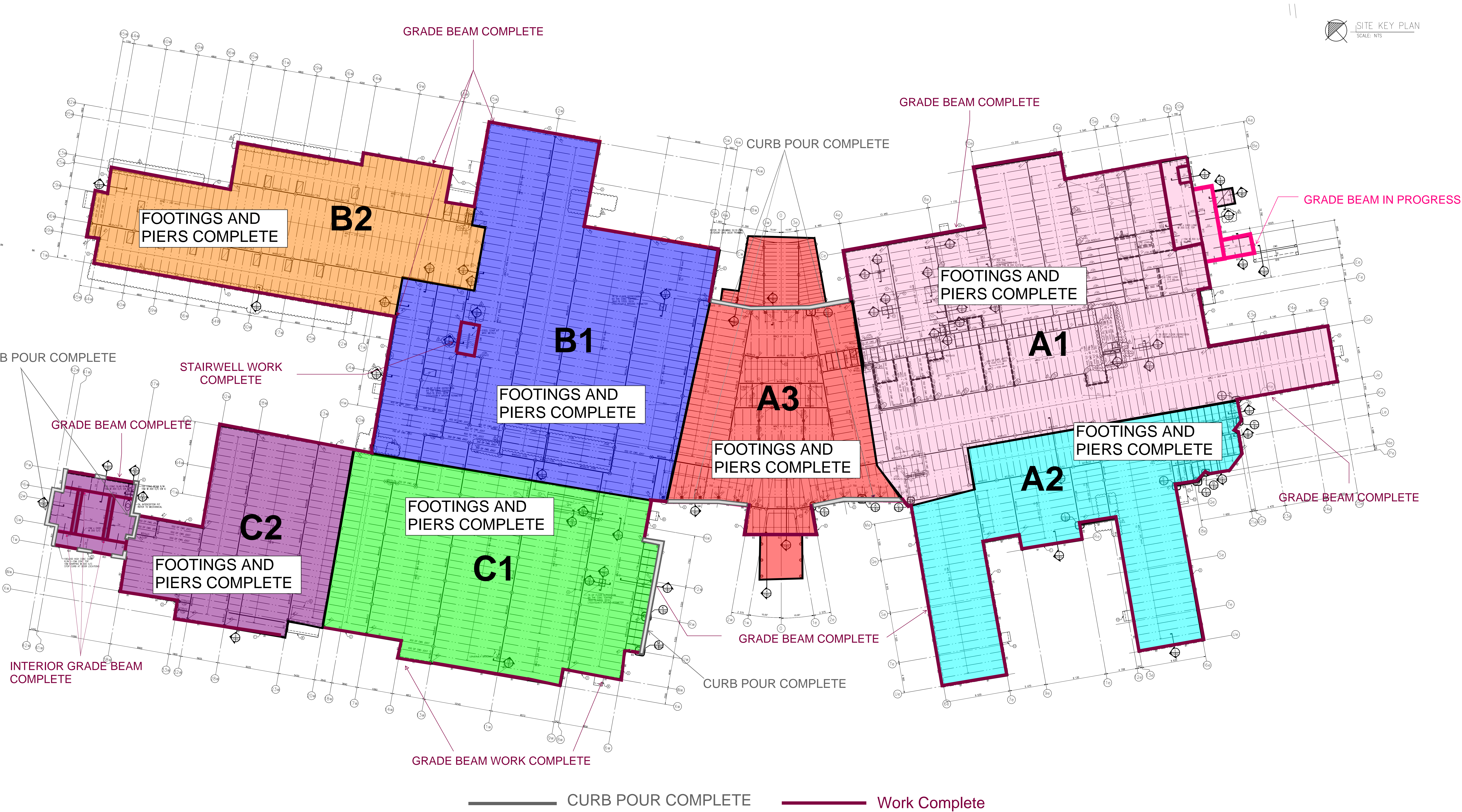

INTERIOR STEEL STUD FRAMING

ACTIVE
B1- STUD FRAMING
85% COMPLETE

ACTIVE
A3 -STUD FRAMING
65% COMPLETE

ACTIVE
A2 - STUD FRAMING
65% COMPLETE

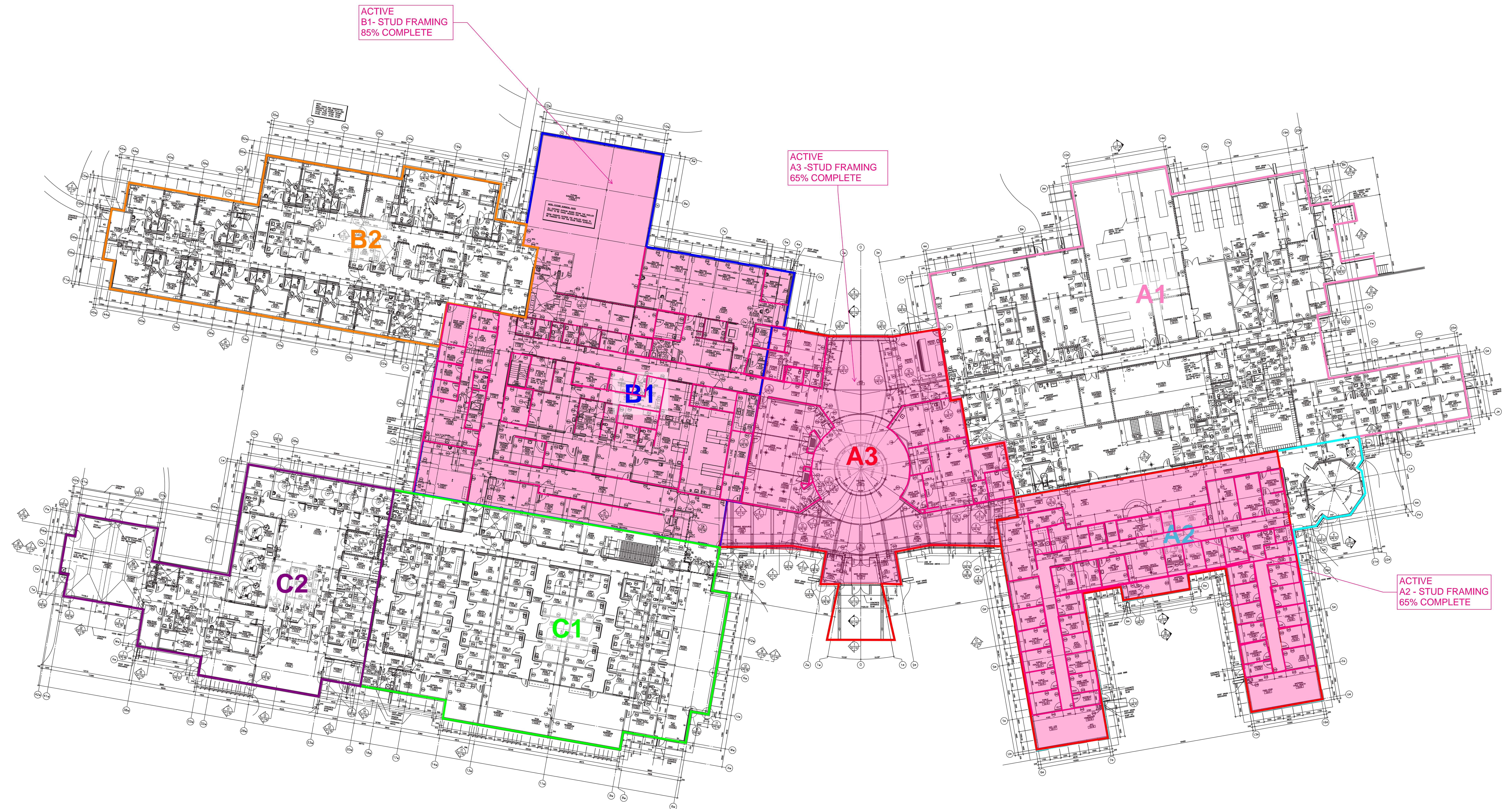

ACTIVE

COMPLETE

MASONRY ANGLE

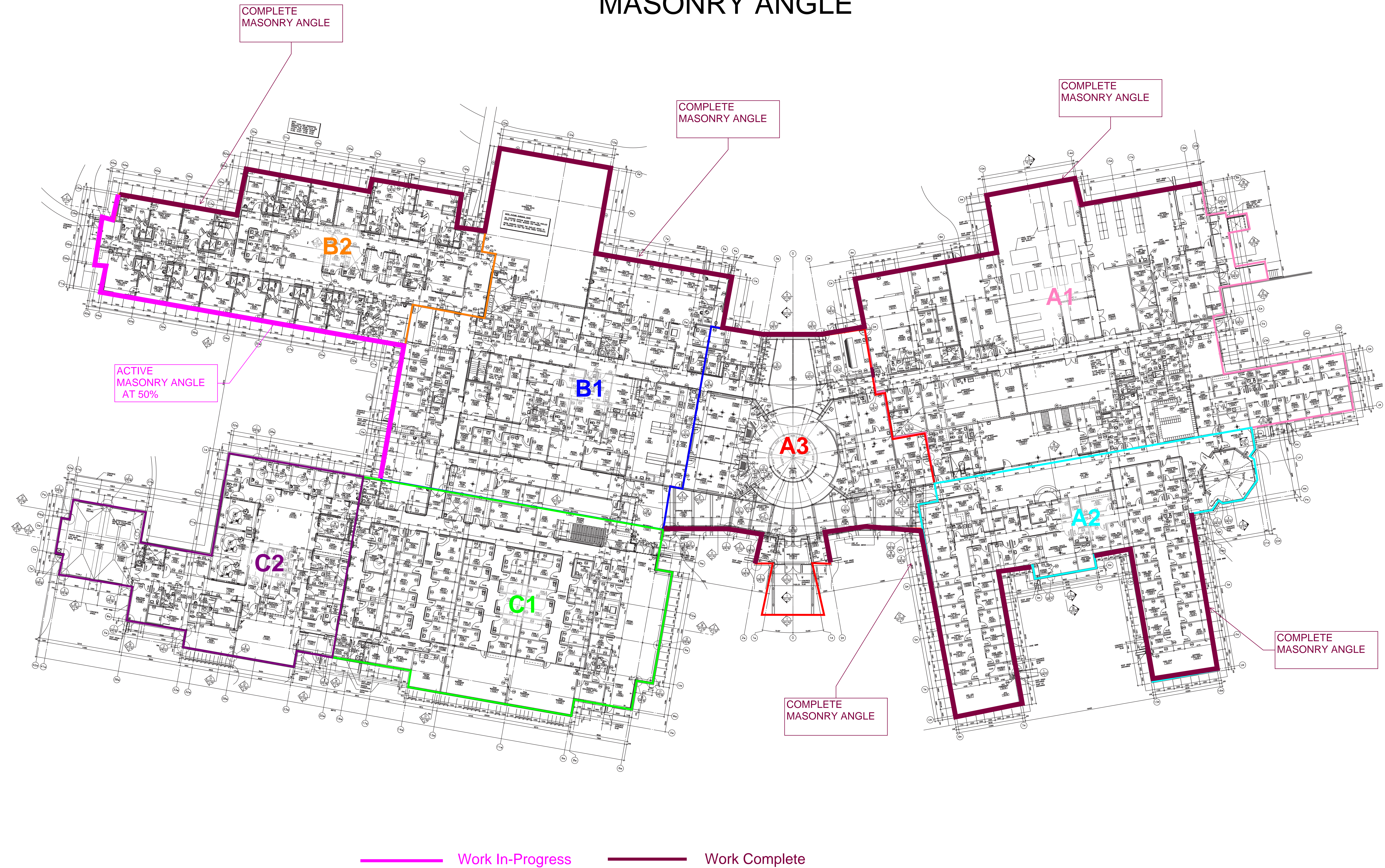

MASONRY ACTIVITY

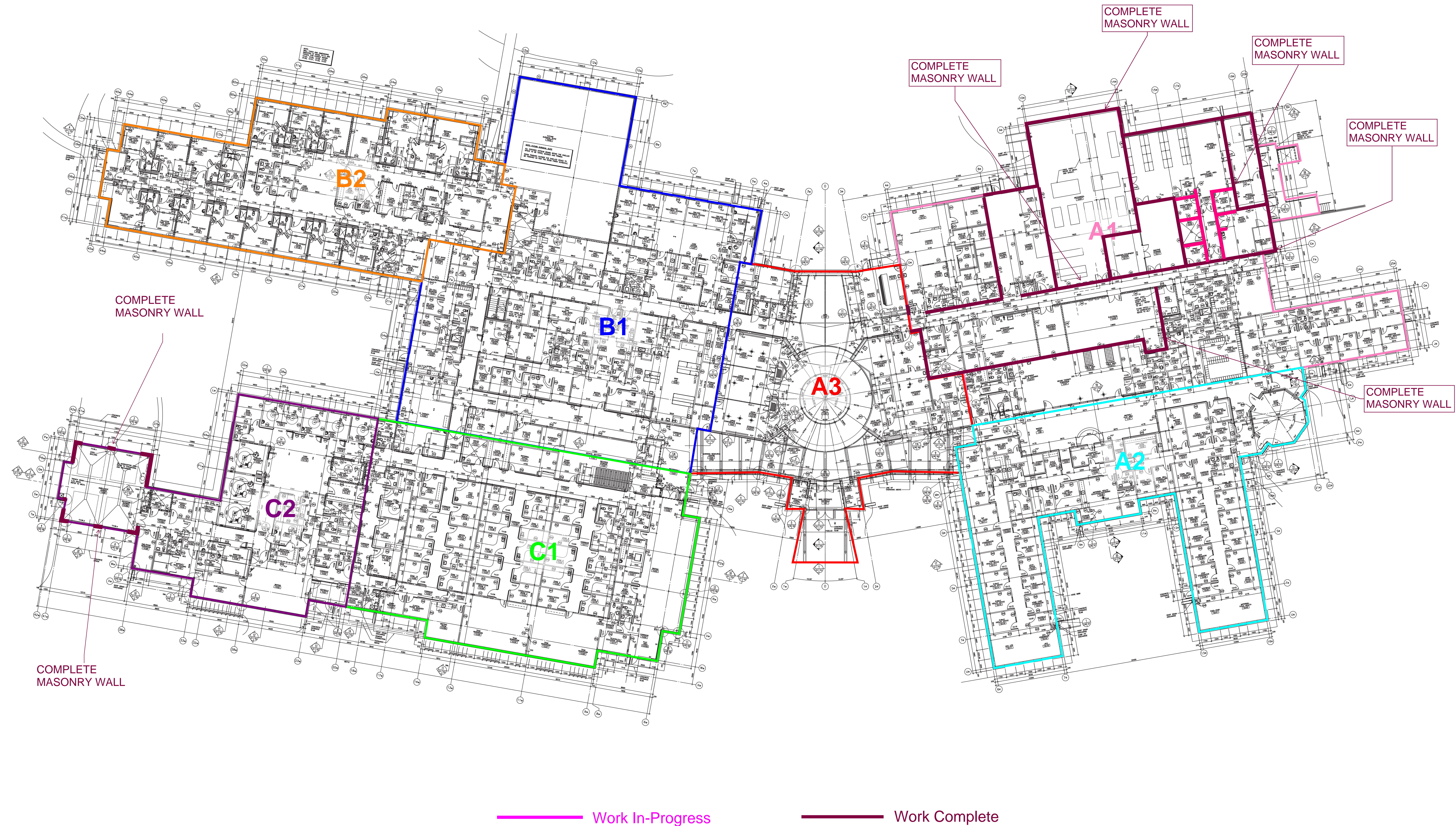

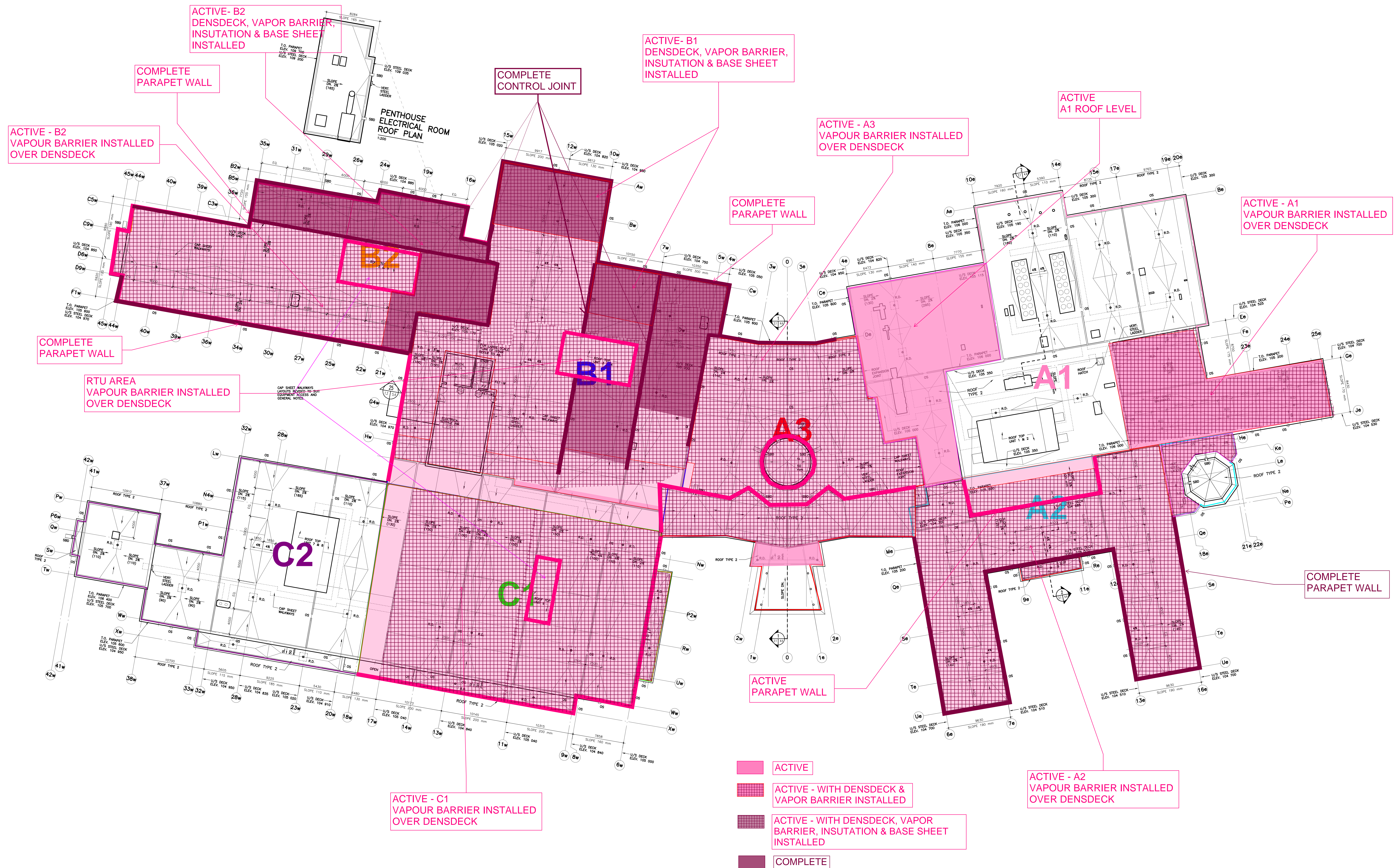

STRUCTURAL STEEL

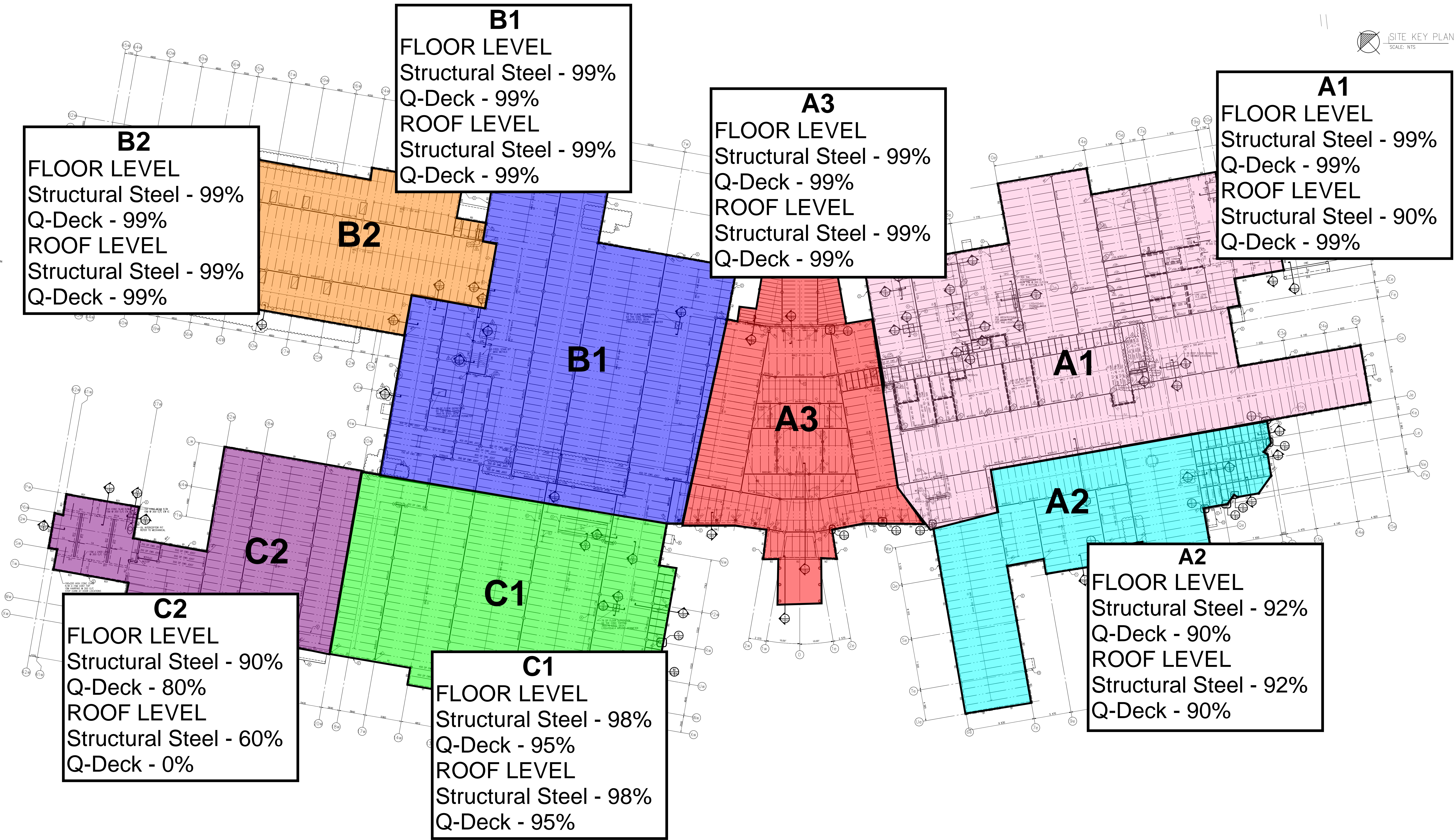

EXTERIOR WALL & DAMP PROOFING

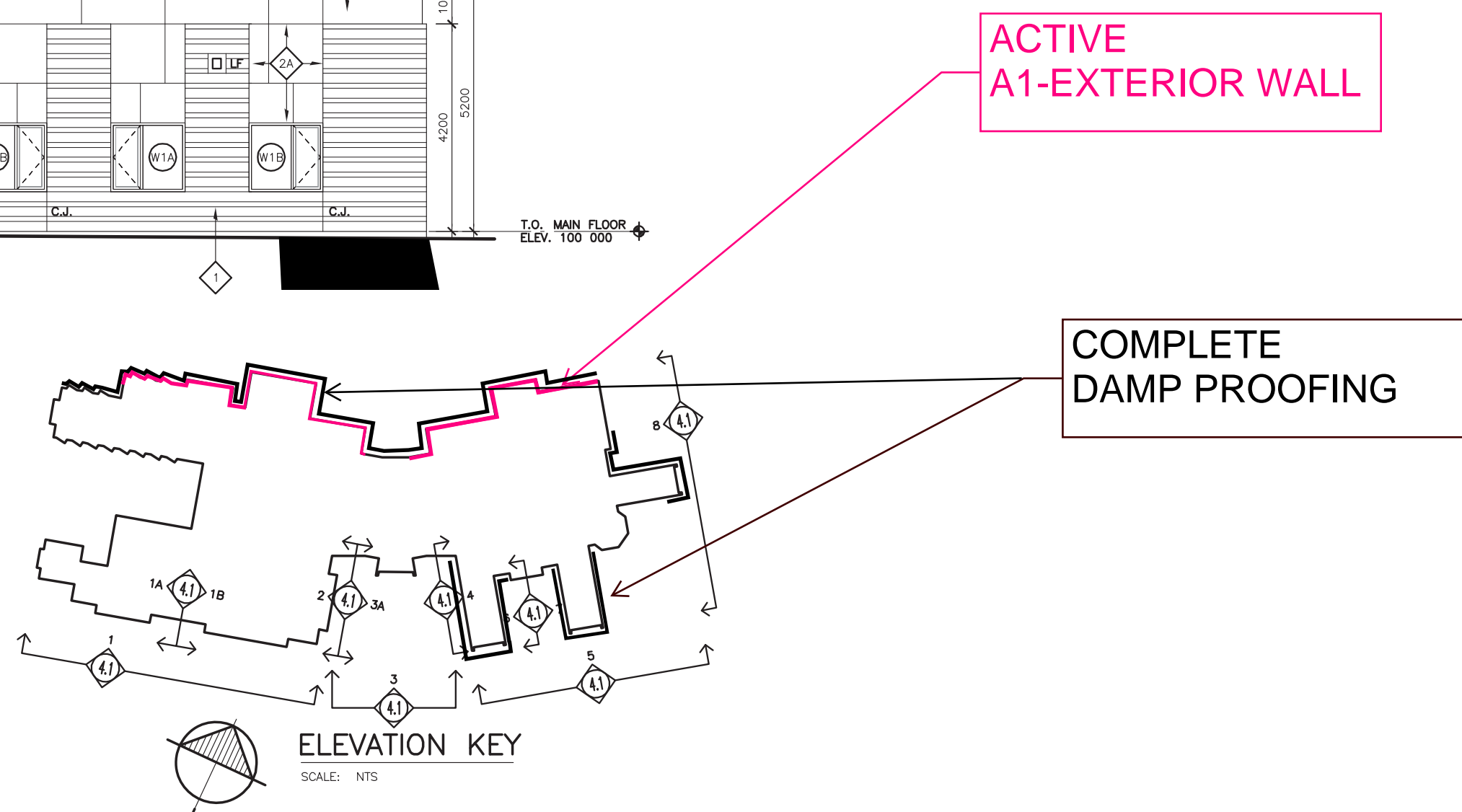
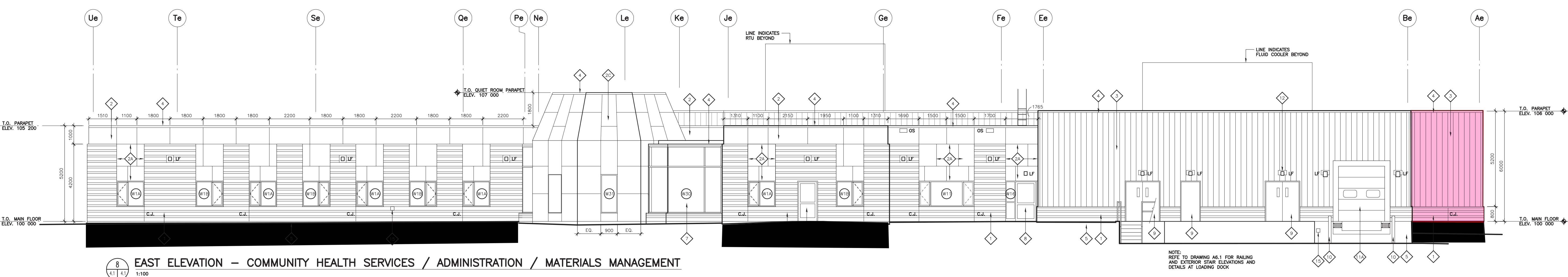
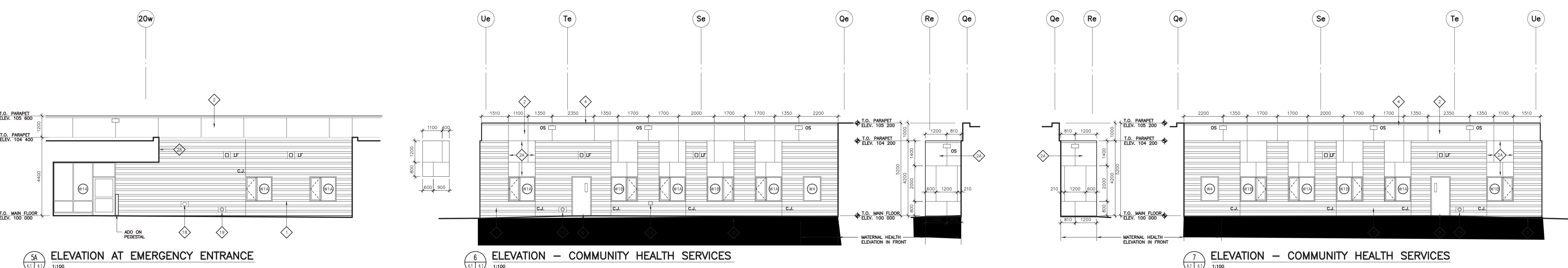
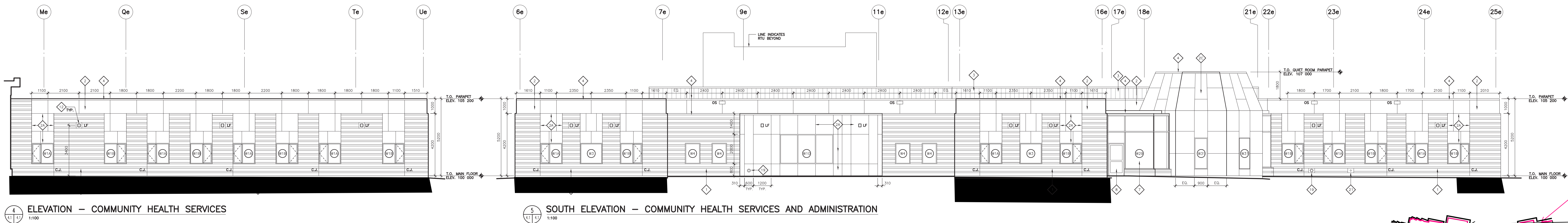
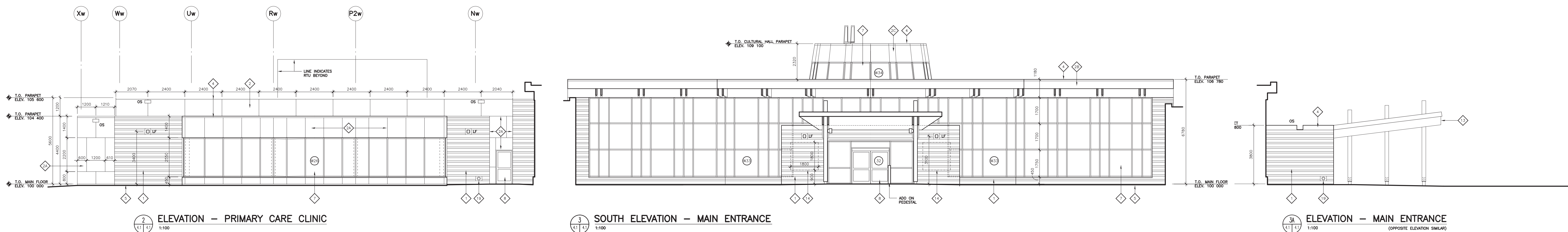
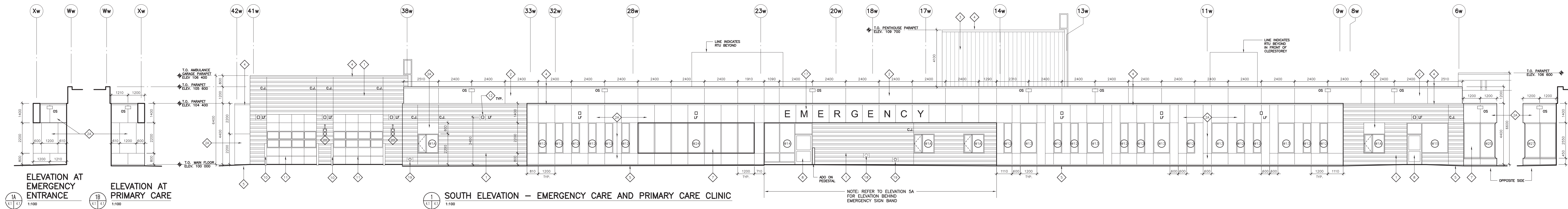

ACTIVE
INSTALLING AIR/VAPOUR BARRIER

COMPLETE
DAMP PROOFING

EXTERIOR WALL & DAMP PROOFING

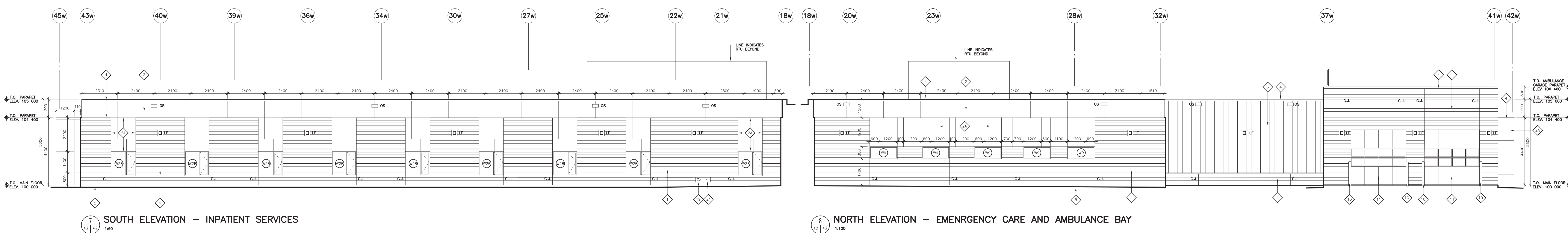
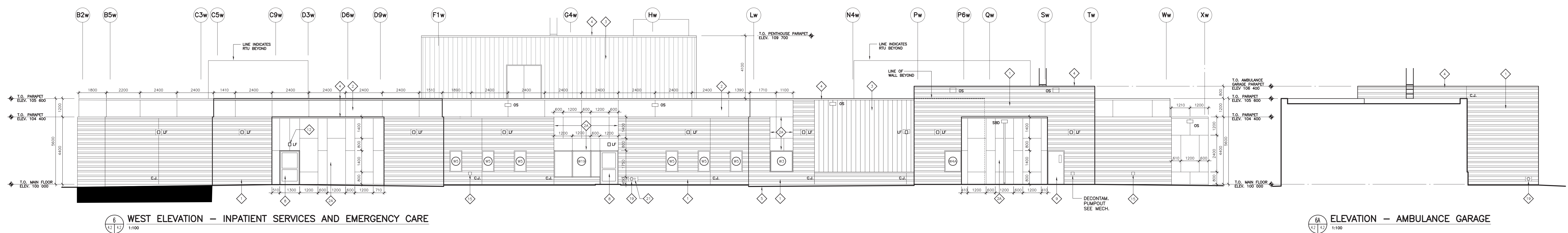
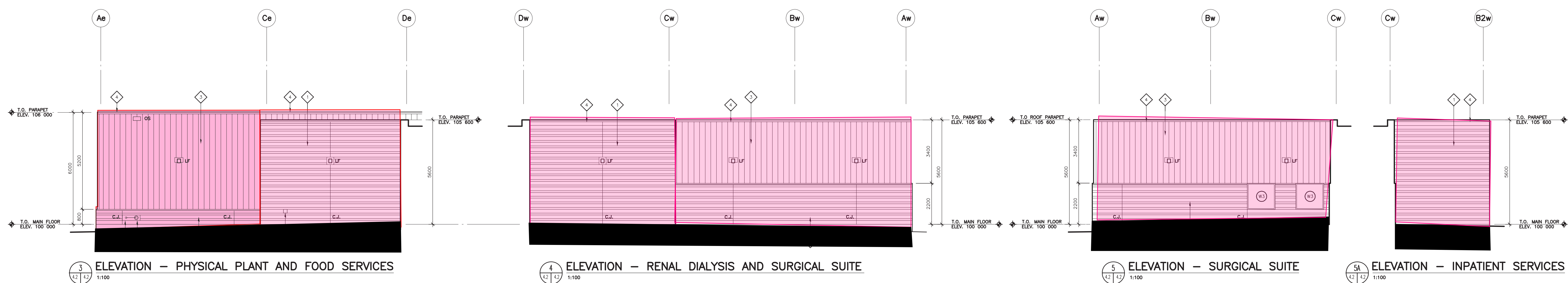
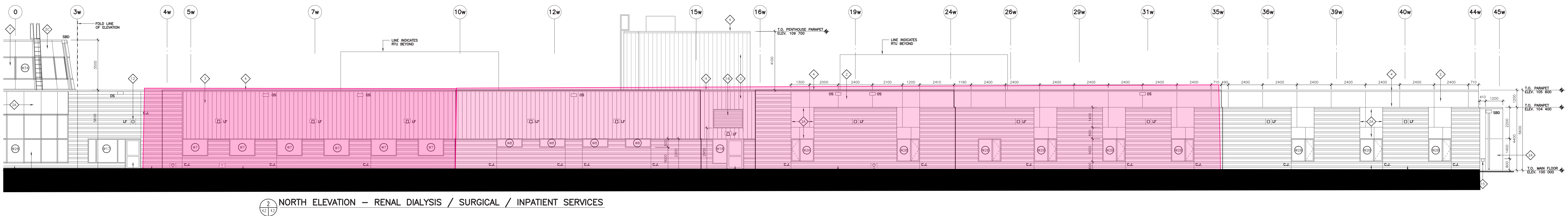
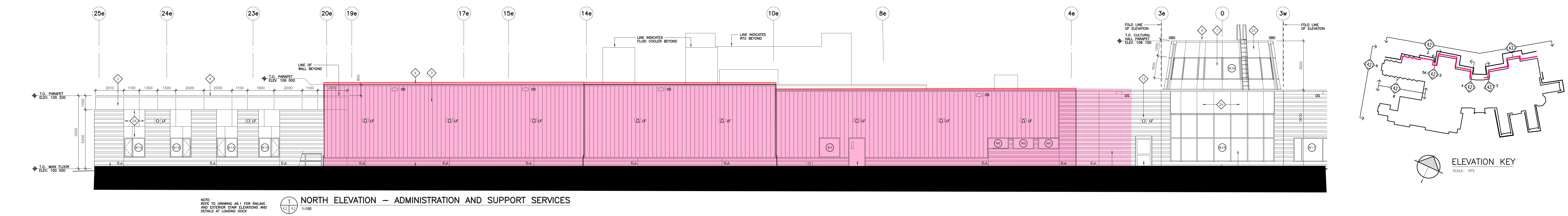

ACTIVE
INSTALLING AIR/VAPOUR BARRIER

COMPLETE
DAMP PROOFING

WEEPING TILE UPDATE

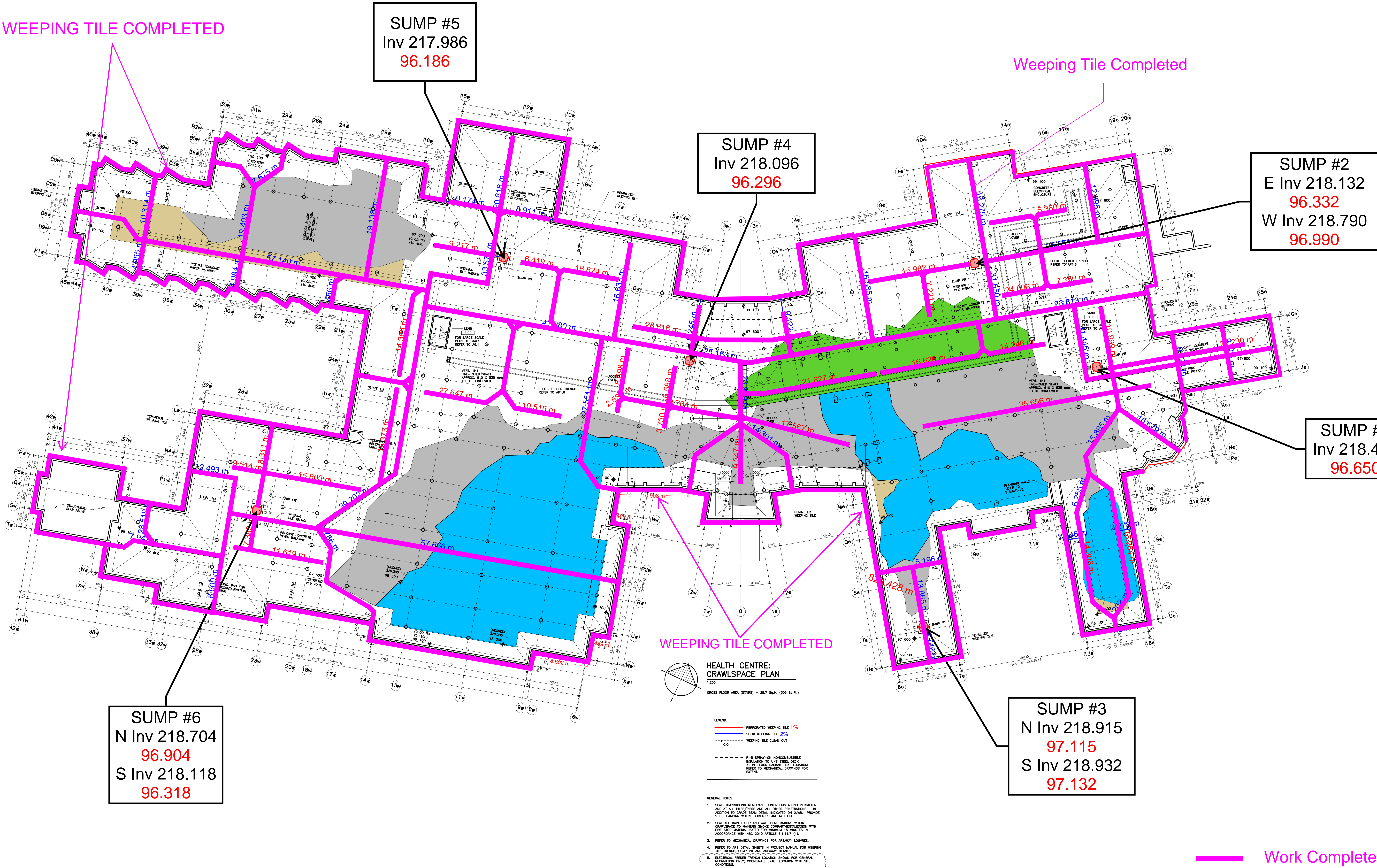

Today

