

Weekly Report #51
July 21st - 27th 2021

Norway House Cree Nation

Health Centre of Excellence



Project:

CD4 – Health Centre of Excellence

Aman Chana
JNR Construction

Weekly Progress Report

Jul 27, 2021, ID #445

REPORT DETAILS

Description

Created by Aman Chana

1. WORK LOG

Crew	# Workers	# Total hours	Work performed
JNR and Subtrades	73	4380	See below
Totals	73	4380	

2. CREW ONSITE

2.1 The following crews were active in this report period

- ☒ JNR
- ☒ Mechanical
- ☒ Electrical
- ☐ Masonry
- ☒ Structural Steel
- ☒ Carlson
- ☒ Oakwood

**Border Glass**

- On site for Window Mock up Install
- Getting organized and preparing for window installation.
- Installed windows frames (B2-North Wall)
- Preparing for installing windows (B1-North wall)
- Installing & sealing AVB around frames (B1 & B2)

3. ARCHITECTURAL

3.1 Ongoing Work

N/A

3.2 Completed Work

N/A

4. STRUCTURAL

4.1 Ongoing Work

JNR Concrete/Site Crews

- General site clean-up
- Dewatering - Checking pumps
- Fueling / Moving material on site
- Operating fuel pump/Sweeping floor
- Working on installing exterior insulation
- Working on grinding GB
- Working on backing for ladders
- Insulating grade beam (B1 & B2- North Side)
- Damp proofing around south side of B2 (B2)
- Building formwork for light standard foundation
- Tying rebar for light standards & securing sono-tubes
- Building formwork for grout (A3)

WESCAN STRUCTURAL

- Welding work in C2
- Cross bracing in C2 (roof level)
- Straightening & torqueing steel structure in C2
- Preparing for replacing damaged glulam A3
- Installing joists on ambulance bay
- Erection of roof structure in ambulance garage (C2)
- Replaced damaged glulam (A3)
- Welding masonry angles (B2-South Side)

4.2 Completed Work

5. MECHANICAL

5.1 Ongoing Work

- Install B1 domestic water lines in install sequence
- Install in wall drainage and venting
- Prep for medical gas installation
- Prep rain water leader test
- Layout structural steel frames A1
- Layout trimble points (A1 & C2)
- Testing domestic water lines
- Installing duct work in B1 as per rough in sequence
- Insulating the ductwork in B1 corridor
- Insulated Silencers and duct work in fire rated shaft (B1)
- Installing sprinkler heads and outlets in crawlspace
- Controls rough-in A3/A2/ Preparing for rough-in B1

5.2 Completed Work

6. ELECTRICAL

6.1 Ongoing Work

- Wall assembly rough-in in area B1
- Installing feeder cables rack for B1/C1
- Installing conduit in crawlspace
- Wall assembly rough-in in (B1)
- Installing feeder cables rack (B1 & C1)
- Installing conduit in crawlspace
- Installing conduit packages (B1- Phase 1)
- Outside light feeds (A2 & A3)
- Working on conduit lines in landscape

6.2 Completed Work

7. CIVIL

7.1 Ongoing Work

- JNR Surveyor**
- Working on light standard layout
- Working on roof ladder backing dimensions
- Drafting & Data management

7.2 Completed Work

8. MASONRY

- 8.1 Ongoing Work
- Masonry trade off site for turn around
- 8.2 Completed Work

9. OAKWOOD ROOFING/SIDING

- 9.1 Ongoing Work
- SIDING**
- Priming North wall of B2 working towards West
 - Installing AVB on North wall of B2
- ROOFING**
- General site clean up and house keeping
 - Installing roof board & priming on A1 roof
 - Installed plywood along the perimeter on A1 roof
 - Organizing material and housekeeping
 - Install secure rock, plywood around perimeters (A1)
 - Torched vapor barrier (A1)
 - Installing vapor barrier on walls (A1)
 - Starting to install secure rock on parapet wall (C1)
 - Installed metal flashing and AVB underneath along perimeter (A1)
 - Installed flashing over expansion joint (A3)
 - Installing rake angle flashing, and sealing (A1)
 - Sealed around cable tray post (A1)
- 9.2 Completed Work

10. CARLSON

- 10.1 Ongoing Work
- Installing drywall tops in B1
 - Steel stud framing in B1-3
 - Working on parapet walls C1 roof
 - Co-ordinating with Wescan/Basar in B1 ductwork installation
 - Sheathing exterior wall (A1-North Side)
 - Doing beam in fills & sheathing (A1-North-East Side)
 - Framing exterior wall (A1- North East Side)
 - Laying out interior walls (B2)
 - Sheathing & insulating parapet wall (C1)

10.2 Completed Work

11. SAFETY AND COVID-19 SCREENING

11.1 Number of Covid Screening reports completed

JNR is continuing screening all visitors and staff daily who report to site. 438 Covid screening reports completed on site last week.

12. SITE VISIT SCHEDULE

12.1 Next scheduled site visit

Next site visit is scheduled for July 29th.

Site review will be scheduled for a full day on site as a mock up review is scheduled at the HCOE along with a detailed review of the P.A site.

NOTES

PHOTOS (39)

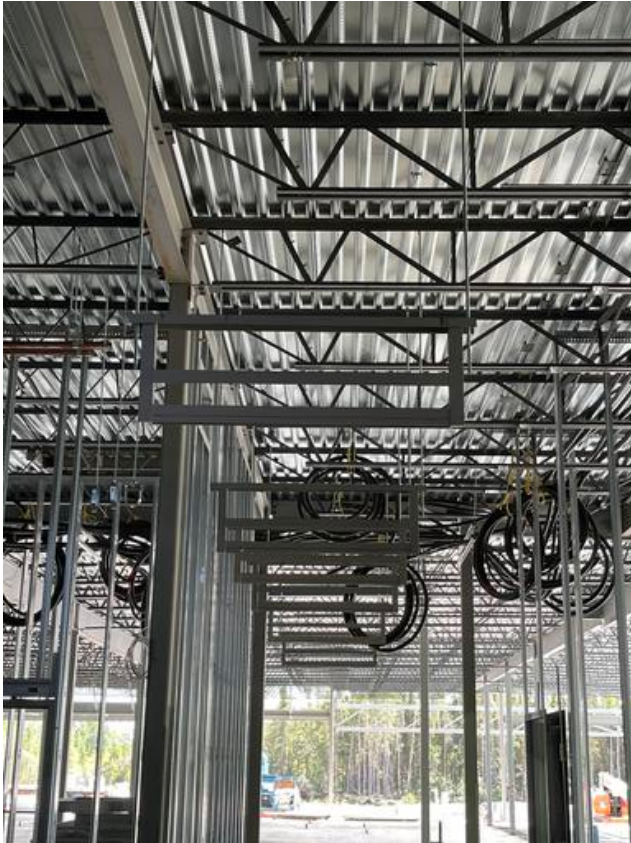

B1- Installing hangers

Arshdeep Grewal

Jul 26, 2021 4:00 PM



C1- Sheathing around parapet walls

Arshdeep Grewal

Jul 26, 2021 4:00 PM



B2= Laying out interior wall
Arshdeep Grewal
Jul 26, 2021 7:53 AM



A1- Installing flashing at elevation change
Arshdeep Grewal
Jul 26, 2021 7:53 AM



B1- Water lines

Arshdeep Grewal

Jul 24, 2021 9:07 AM



B1- Ongoing installation of water lines

Arshdeep Grewal

Jul 24, 2021 9:07 AM



B1- Installing conduits and junction boxes

Arshdeep Grewal

Jul 24, 2021 9:07 AM



Making cages for light standard foundation

Arshdeep Grewal

Jul 24, 2021 9:07 AM



B1- Framing interior walls

Arshdeep Grewal

Jul 23, 2021 11:58 AM



B1- Ongoing glycol lines installation

Arshdeep Grewal

Jul 23, 2021 11:58 AM



B1- Installing ductwork and water lines

Arshdeep Grewal

Jul 23, 2021 11:58 AM



Drilling for light standards

Arshdeep Grewal

Jul 23, 2021 11:58 AM



Drilling for light standards
Arshdeep Grewal
Jul 23, 2021 11:58 AM



A1- Doing beam in-fills
Arshdeep Grewal
Jul 23, 2021 11:58 AM



C2- Progress of structural steel erection

Arshdeep Grewal

Jul 23, 2021 11:58 AM



B1- Installing conduits and junction box

Arshdeep Grewal

Jul 23, 2021 11:58 AM



B1- Ongoing installation of plumbing systems

Arshdeep Grewal

Jul 23, 2021 11:58 AM



Ambulance garage

Anmol Kang

Jul 21, 2021 2:49 PM



Parapet wall framing C1 roof

Anmol Kang

Jul 21, 2021 2:49 PM



Installing sprinkler lines in B1

Anmol Kang

Jul 21, 2021 2:48 PM



B10 Installing conduits on roof
Arshdeep Grewal
Jul 21, 2021 2:21 PM



B1- Framing interior walls
Arshdeep Grewal
Jul 21, 2021 2:21 PM



B2- Ongoing installation of window frames

Arshdeep Grewal

Jul 21, 2021 2:21 PM



B1- Ongoing water line installation

Arshdeep Grewal

Jul 21, 2021 2:21 PM



A3- Installing conduits & receptacles box

Arshdeep Grewal

Jul 21, 2021 2:21 PM



B1- Smoke dampers installed

Arshdeep Grewal

Jul 21, 2021 2:21 PM



B1- Ductwork installation ongoing
Arshdeep Grewal
Jul 21, 2021 2:21 PM



B1- Rough in progress
Arshdeep Grewal
Jul 21, 2021 2:21 PM



B1- Insulated ductwork
Arshdeep Grewal
Jul 21, 2021 2:21 PM

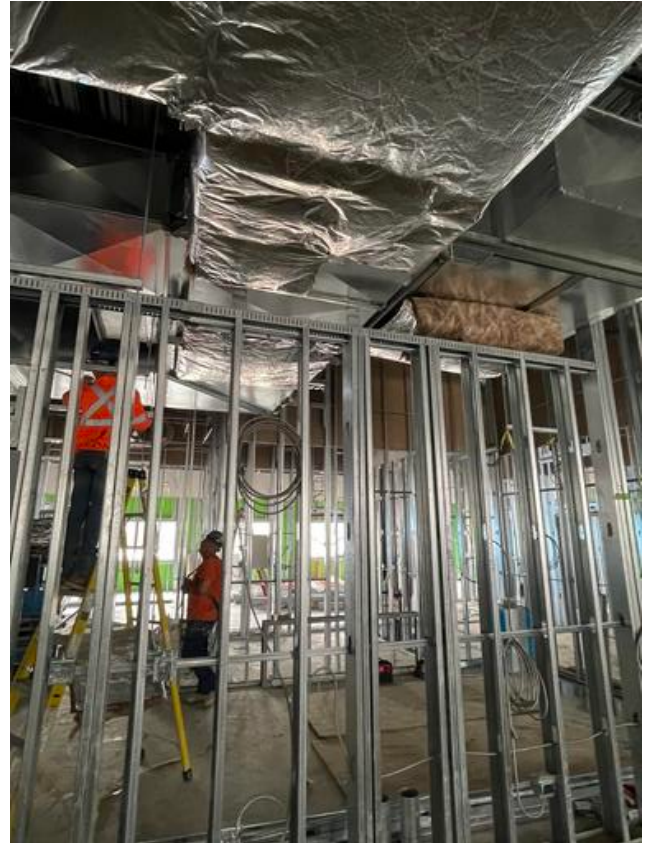

B1- Insulating ductwork
Arshdeep Grewal
Jul 21, 2021 2:21 PM



A1- Installing secure rock over Q-Deck

Arshdeep Grewal

Jul 21, 2021 2:21 PM



B1- Ductwork installation ongoing

Arshdeep Grewal

Jul 21, 2021 2:21 PM



B1- Ongoing installation of drywall tops

Arshdeep Grewal

Jul 21, 2021 2:21 PM



C2 steel structure

Anmol Kang

Jul 20, 2021 3:56 PM



Interior framing B1-3

Anmol Kang

Jul 20, 2021 3:56 PM



B1-3 interior framing

Anmol Kang

Jul 20, 2021 3:56 PM



Cross bracing C2 roof level

Anmol Kang

Jul 20, 2021 3:53 PM



Ambulance garage & C2 steel structure

Anmol Kang

Jul 20, 2021 3:51 PM



Installing drywall tops A3

Anmol Kang

Jul 20, 2021 3:51 PM

CONCRETE SLAB ACTIVITY

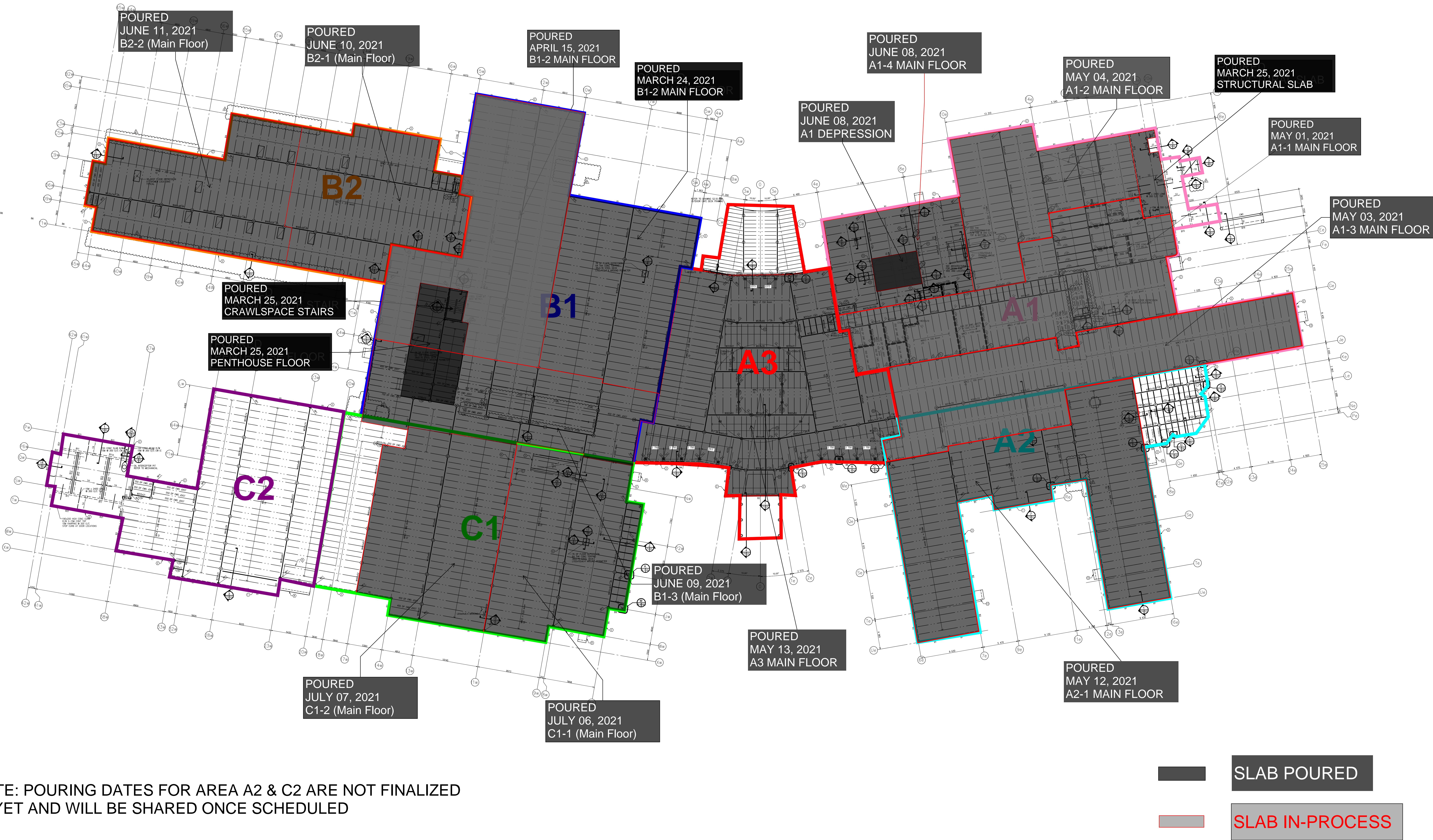

DRYWALL TOP PROGRESS

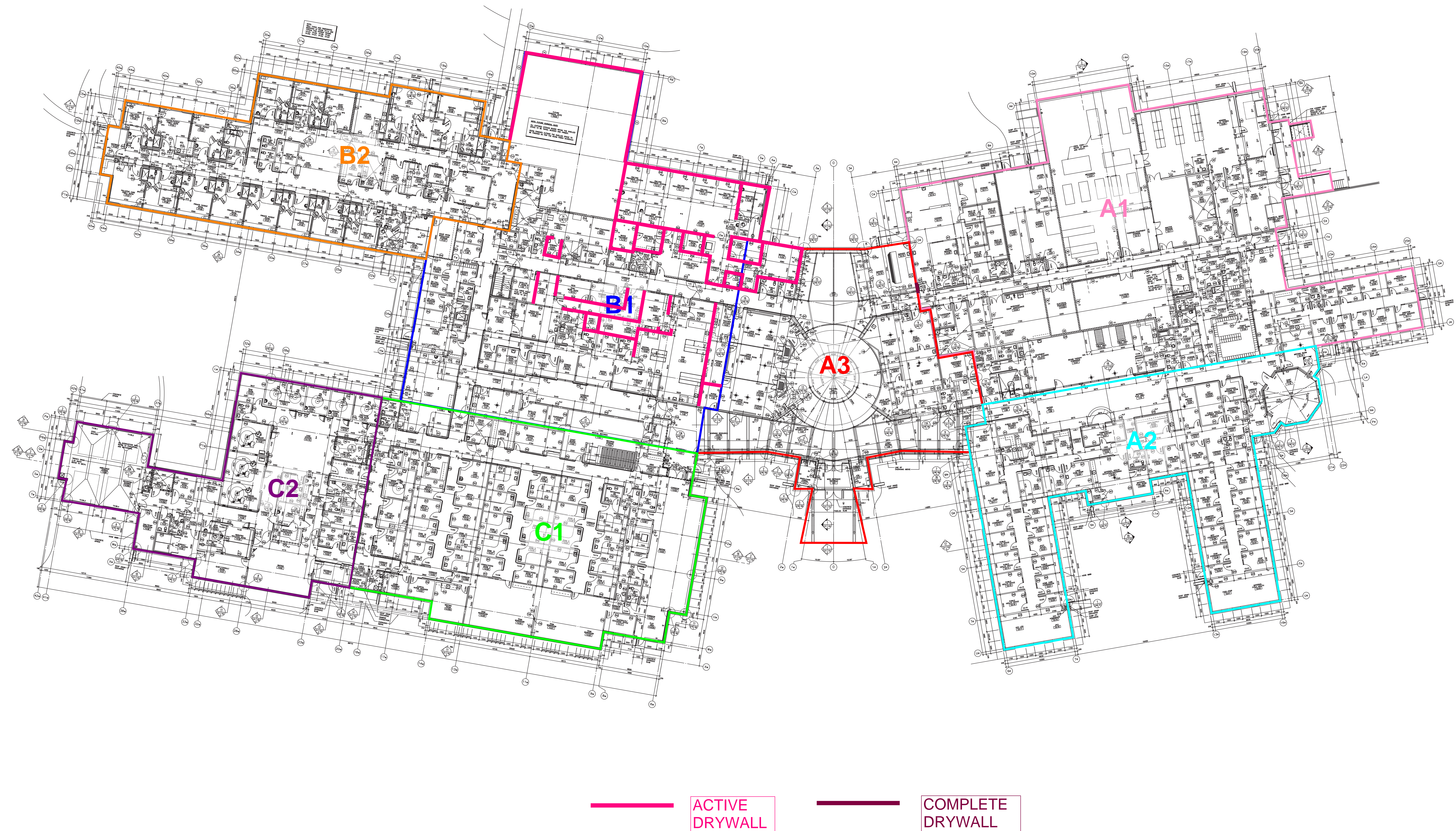

EXTERIOR STEEL STUD FRAMING

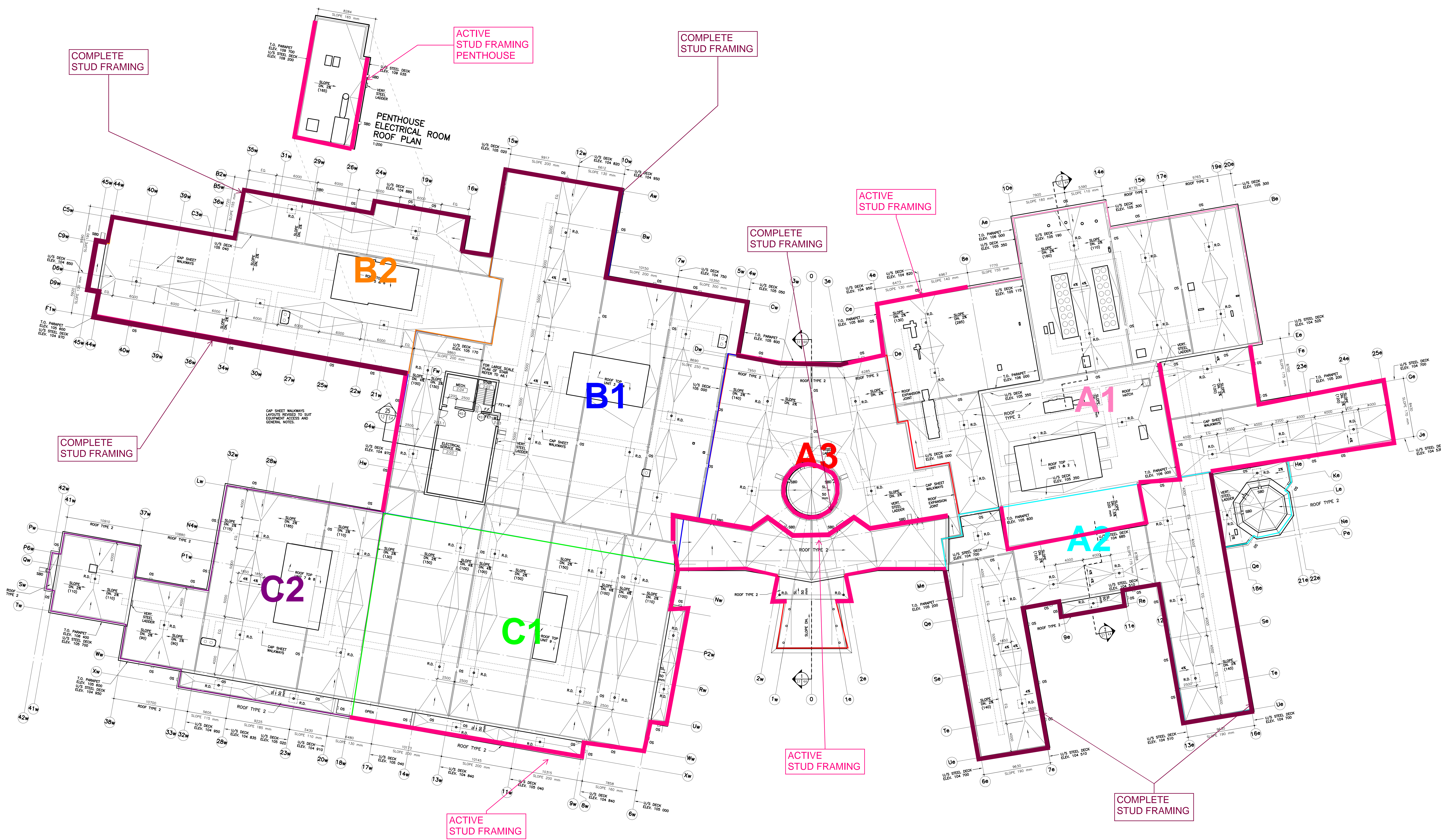

FOOTING, PIER & GRADE BEAM ACTIVITY

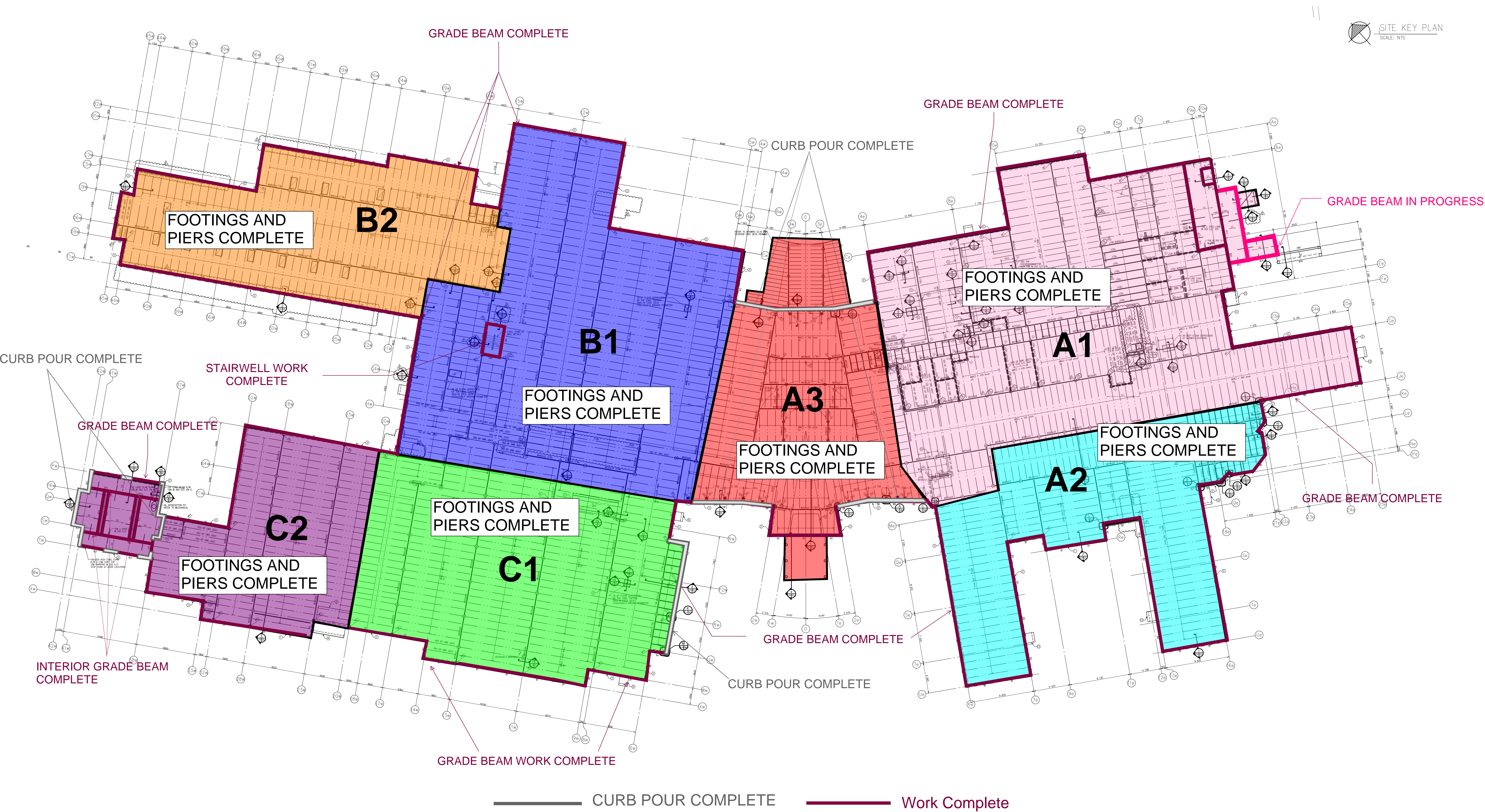

INTERIOR STEEL STUD FRAMING

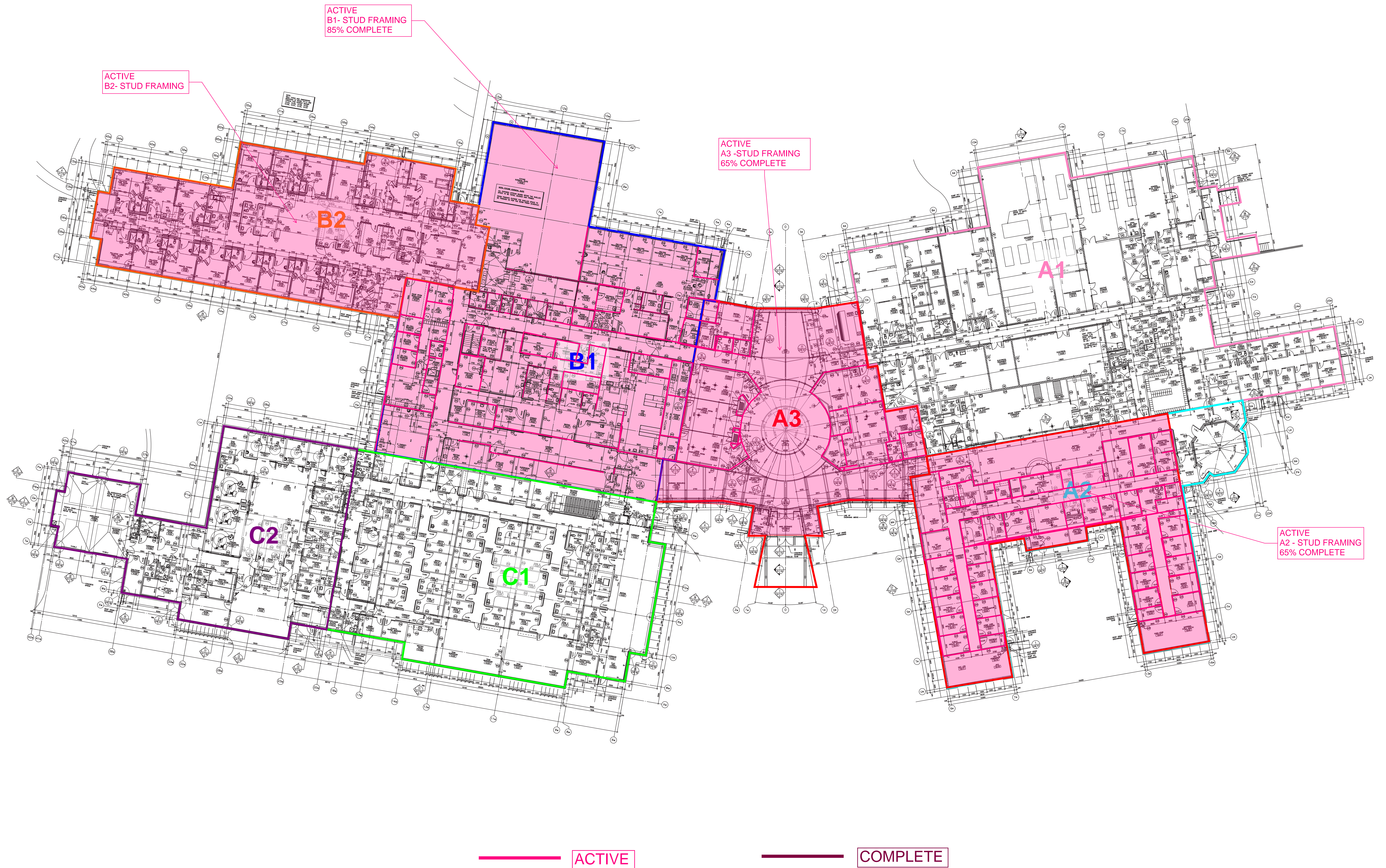

MASONRY ANGLE

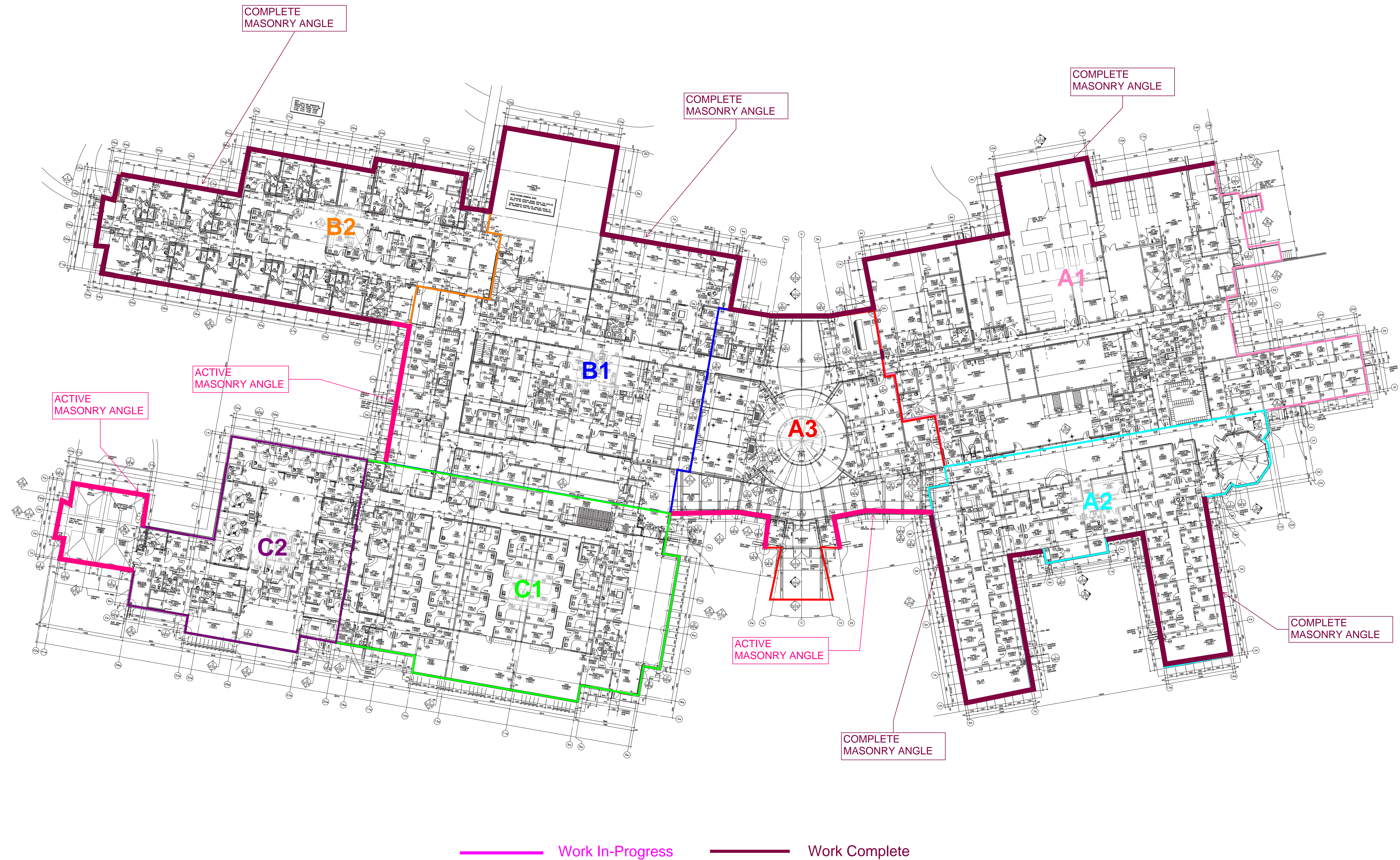

MASONRY ACTIVITY

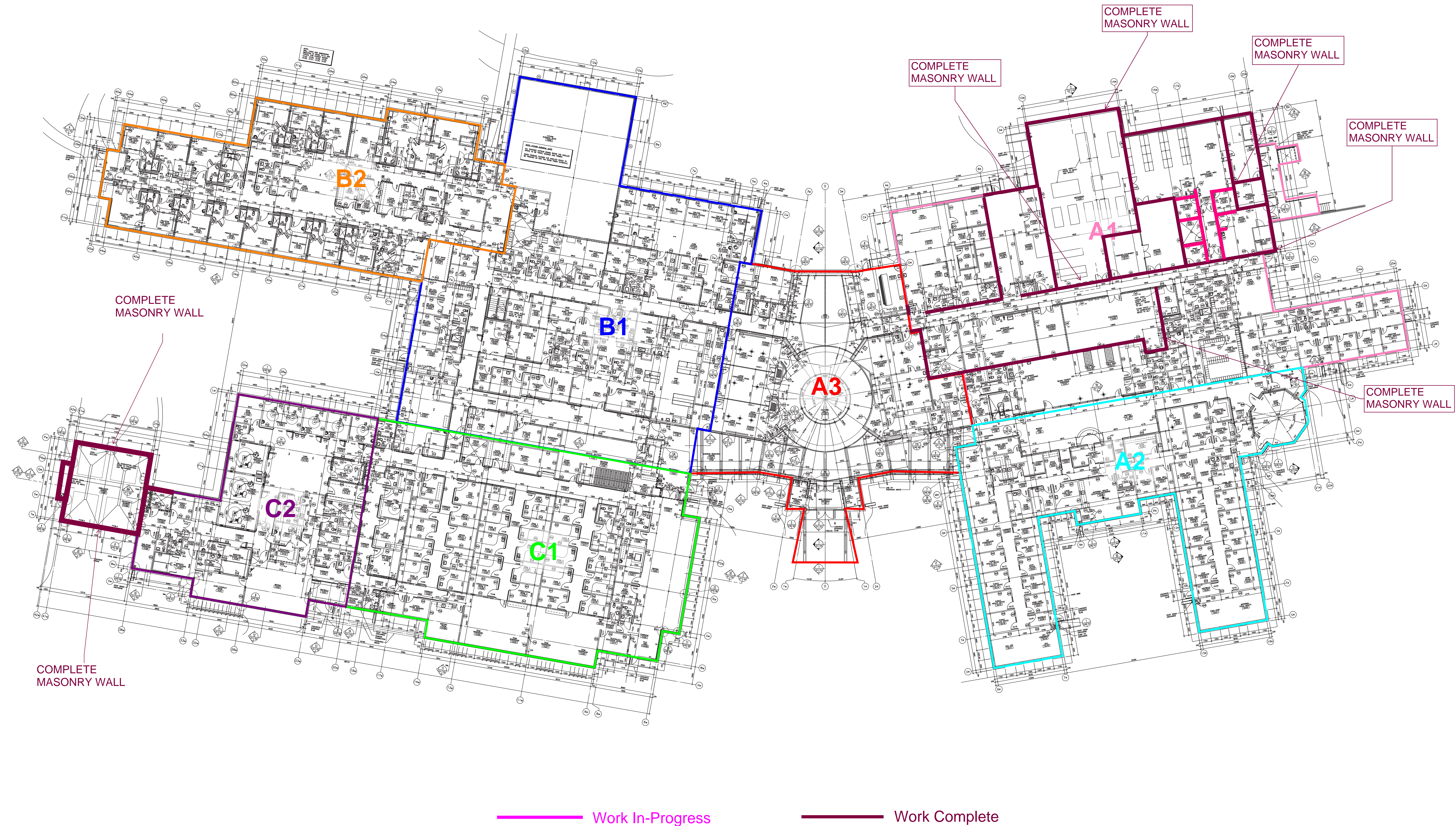

ROOFING ACTIVITY

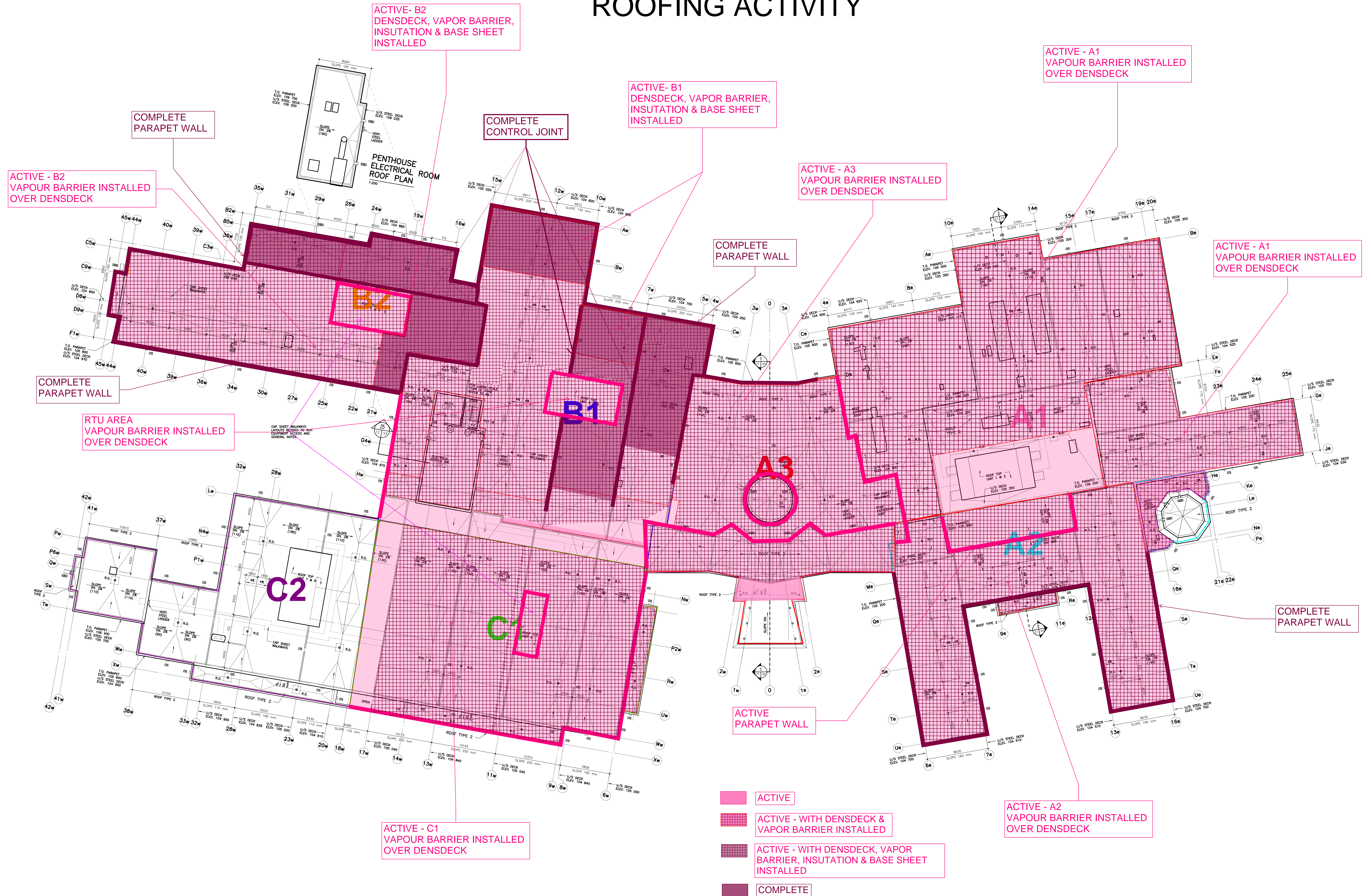

STRUCTURAL STEEL

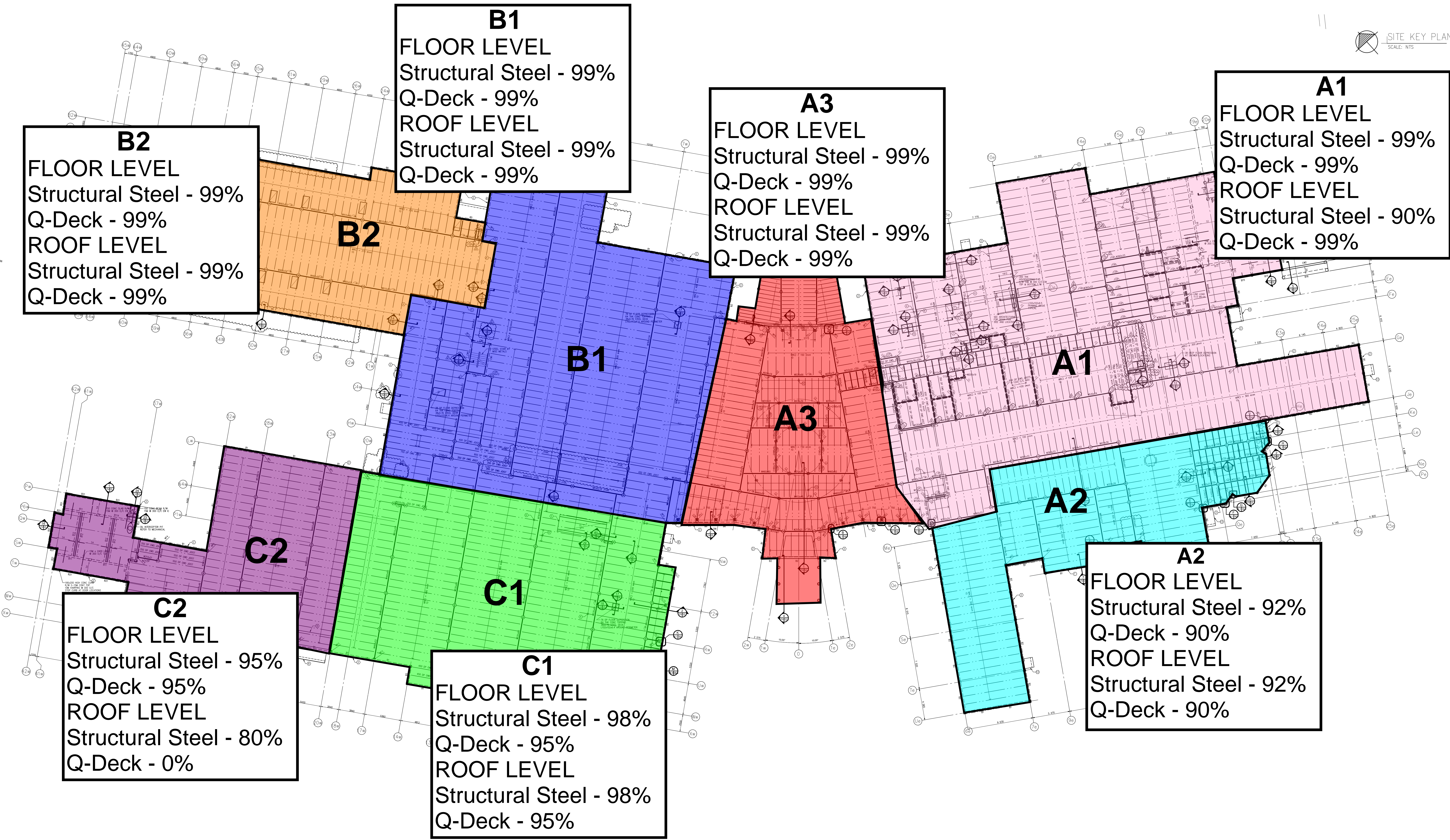

EXTERIOR WALL & GRADE BEAM LAYERS

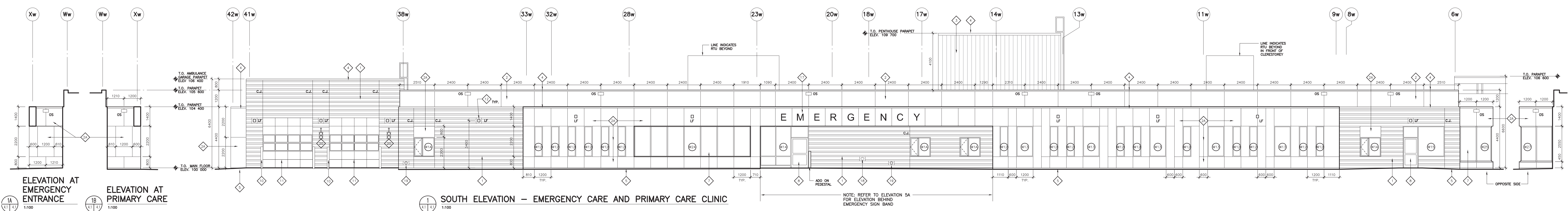

GRADE BEAM

COMPLETE DAMP PROOFING

ACTIVE GRADE BEAM INSULATION

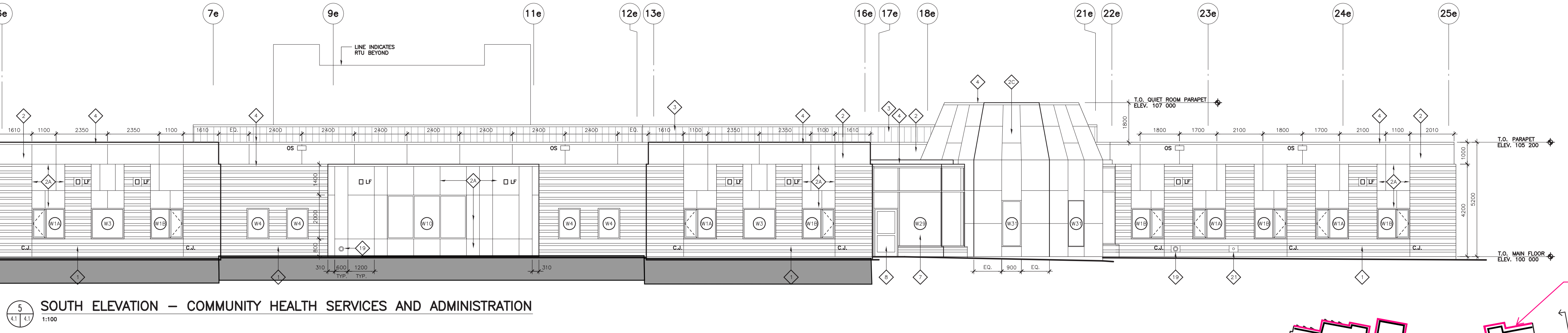
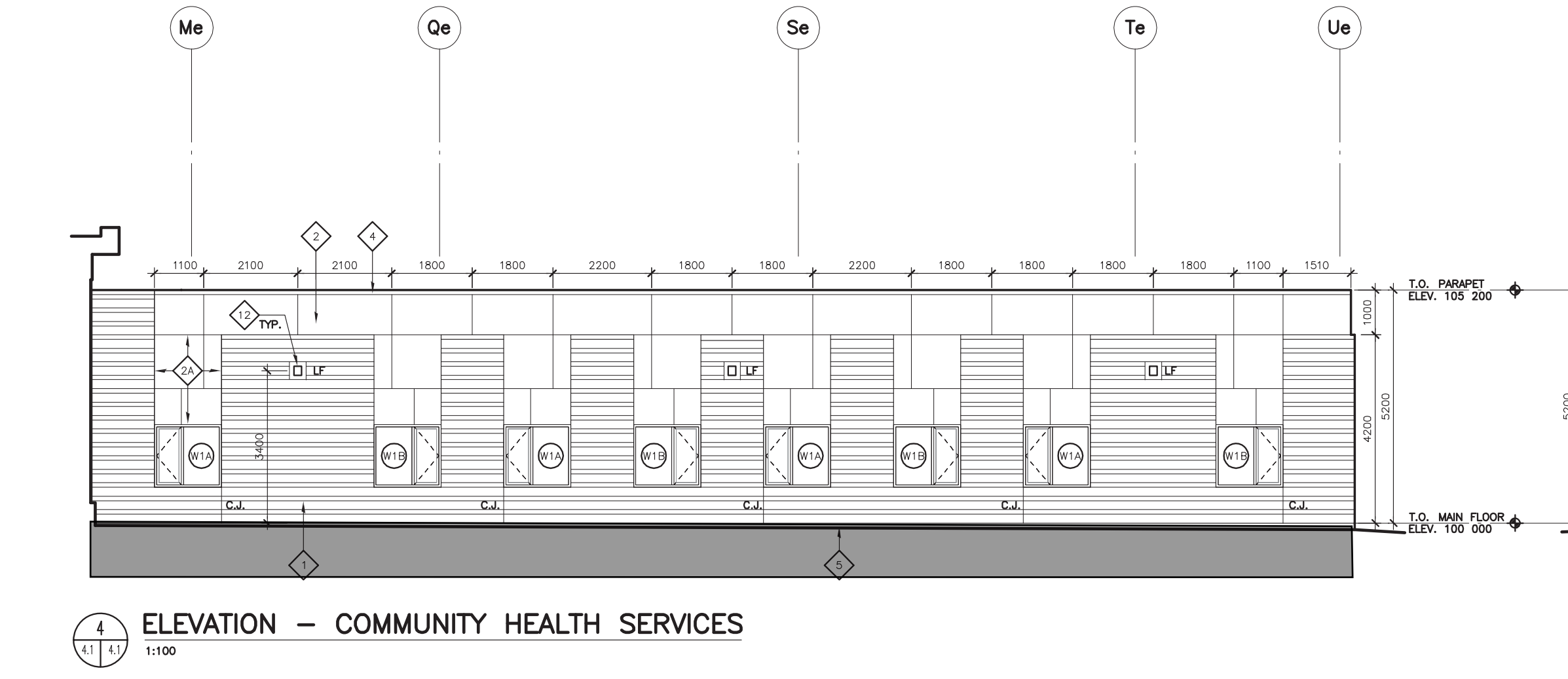
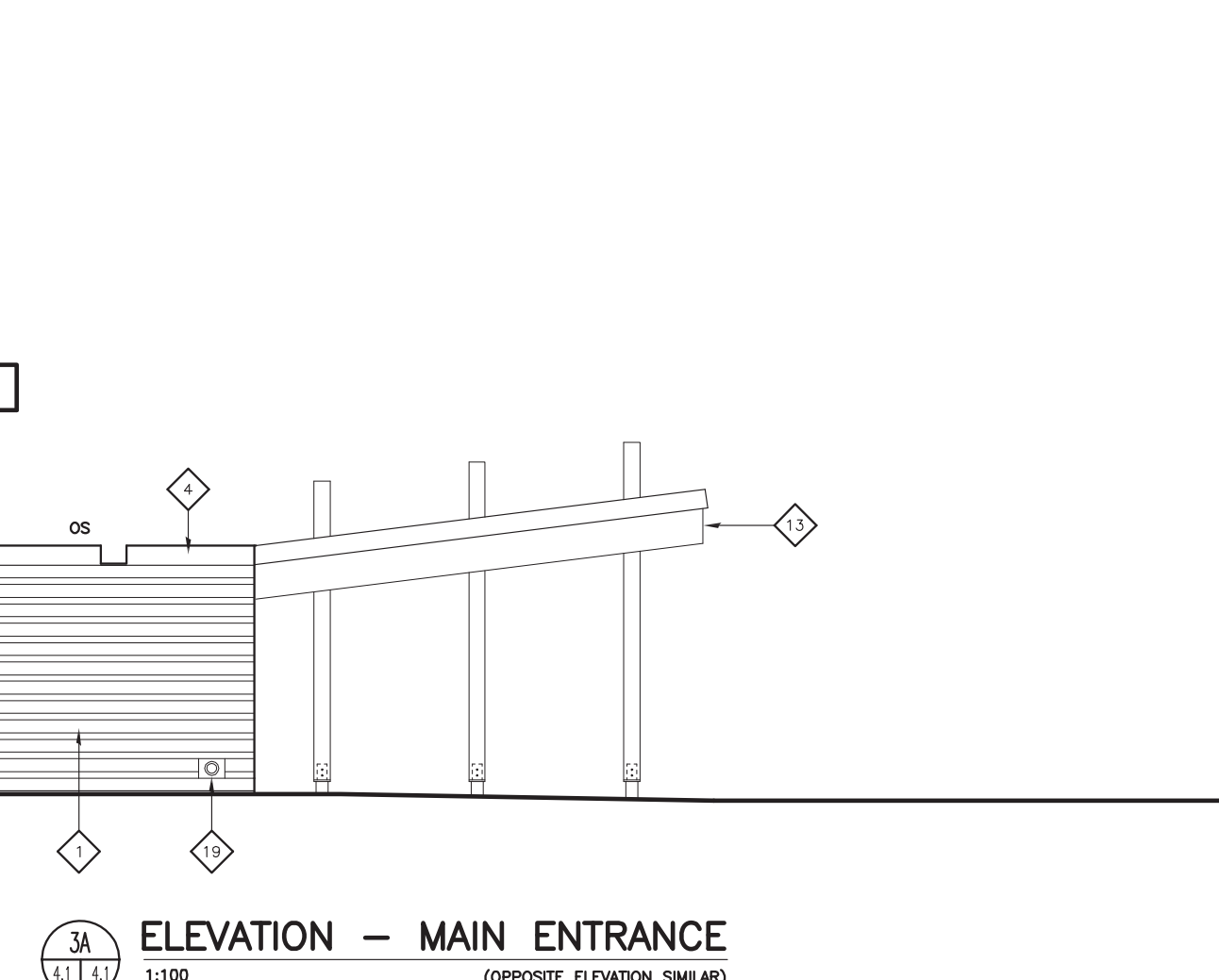
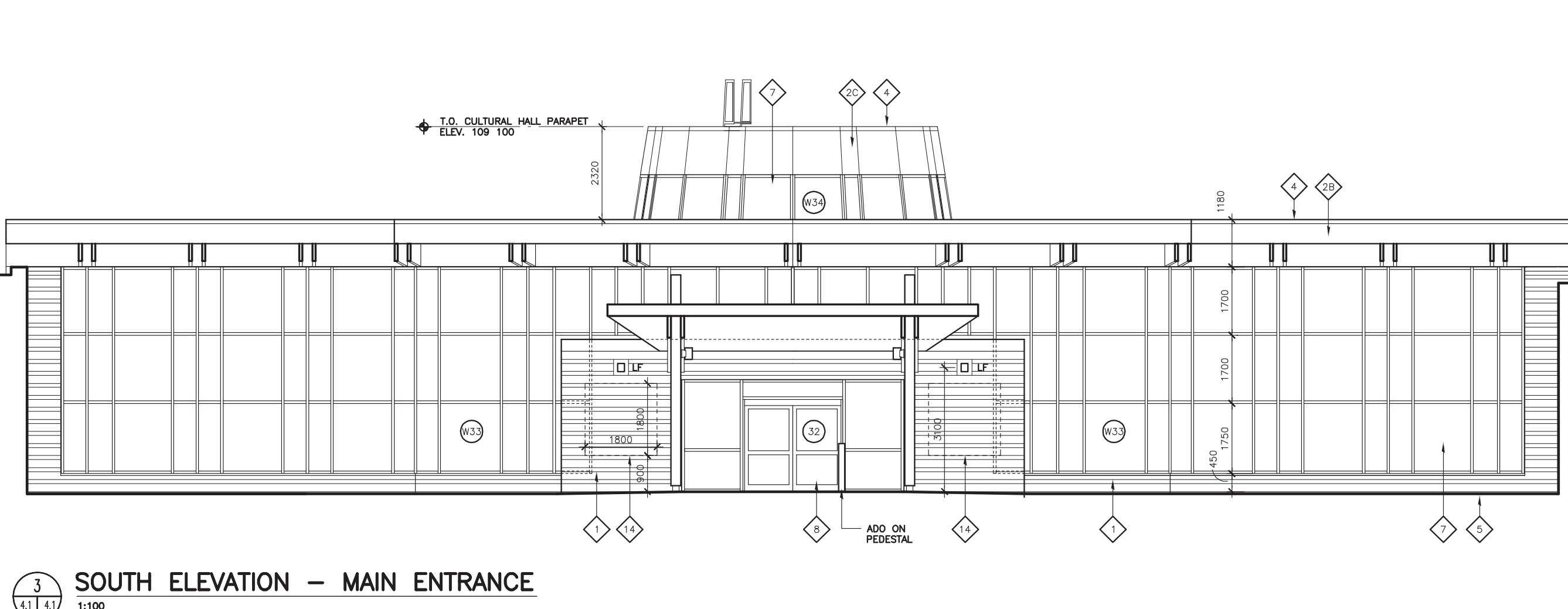
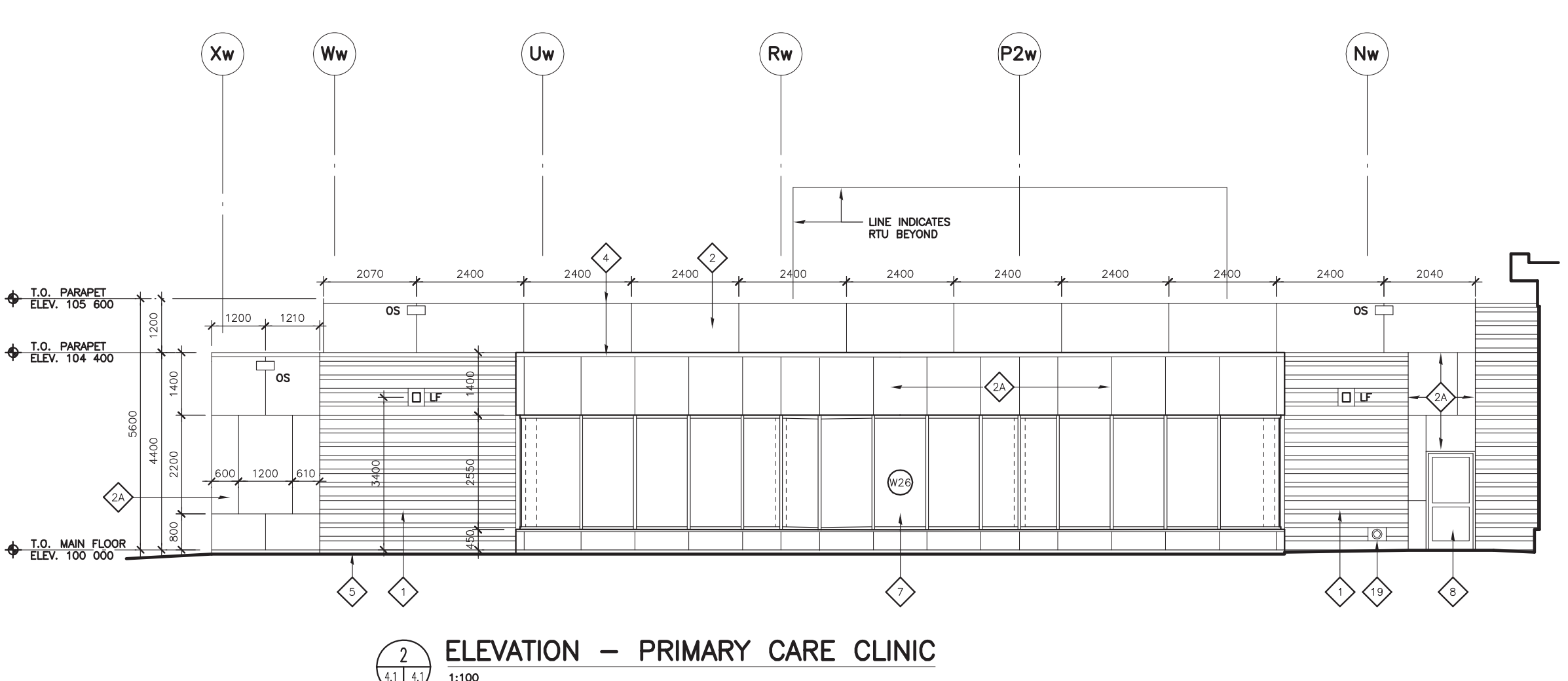

EXTERIOR WALL

ACTIVE INSTALLING AVB

ACTIVE A1-EXTERIOR WALL

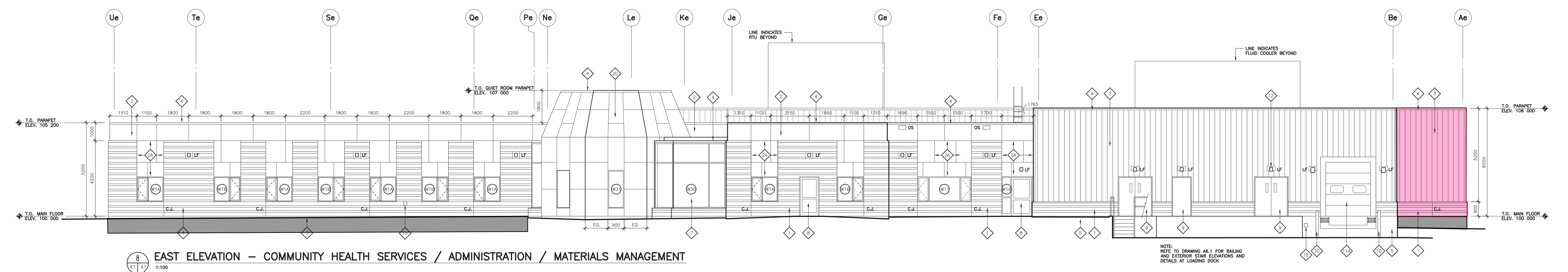
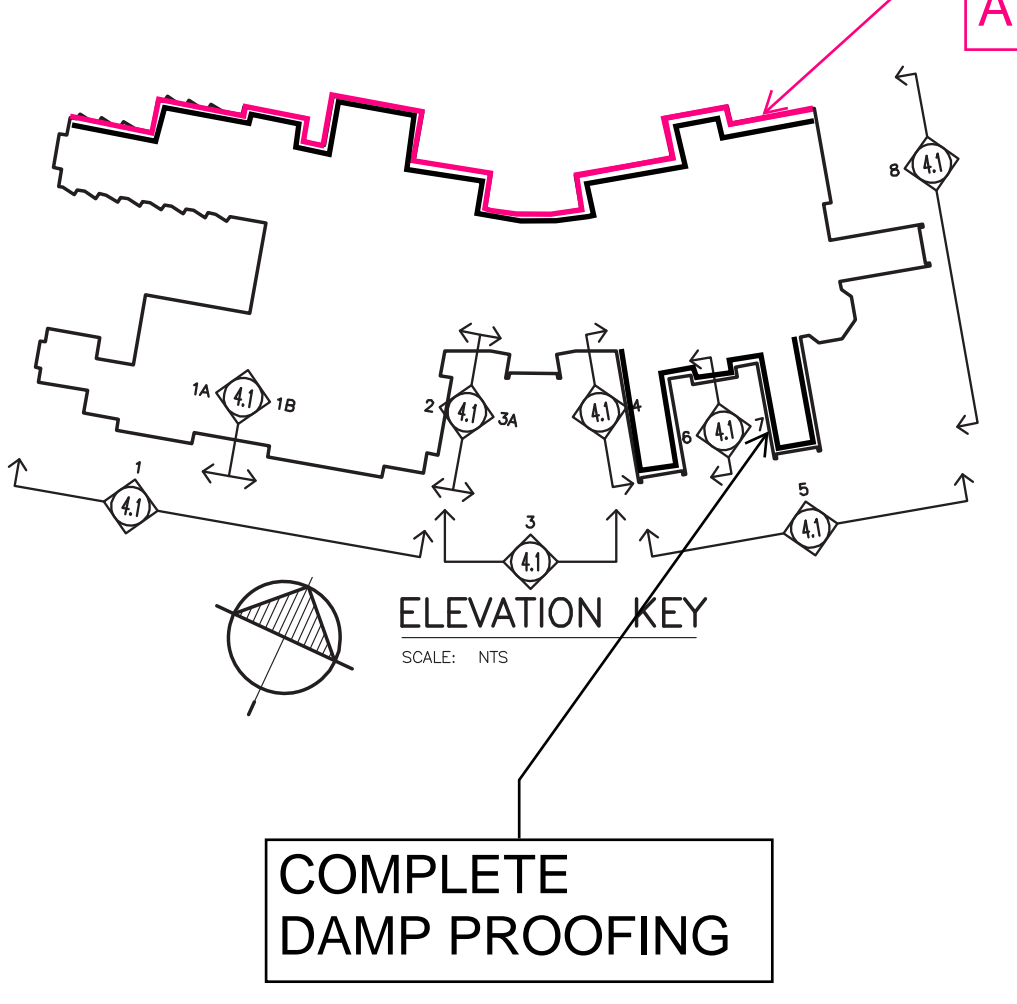
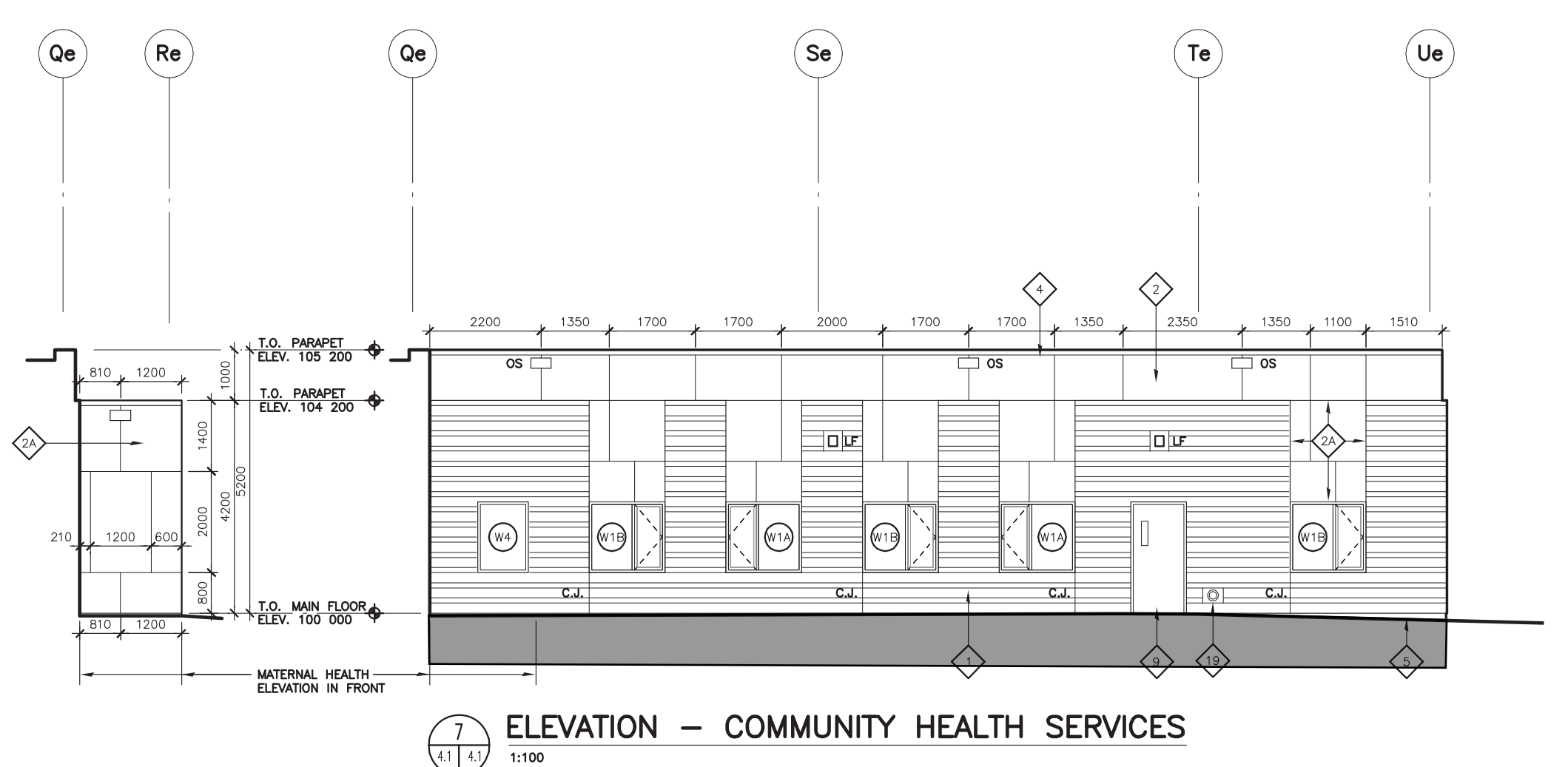
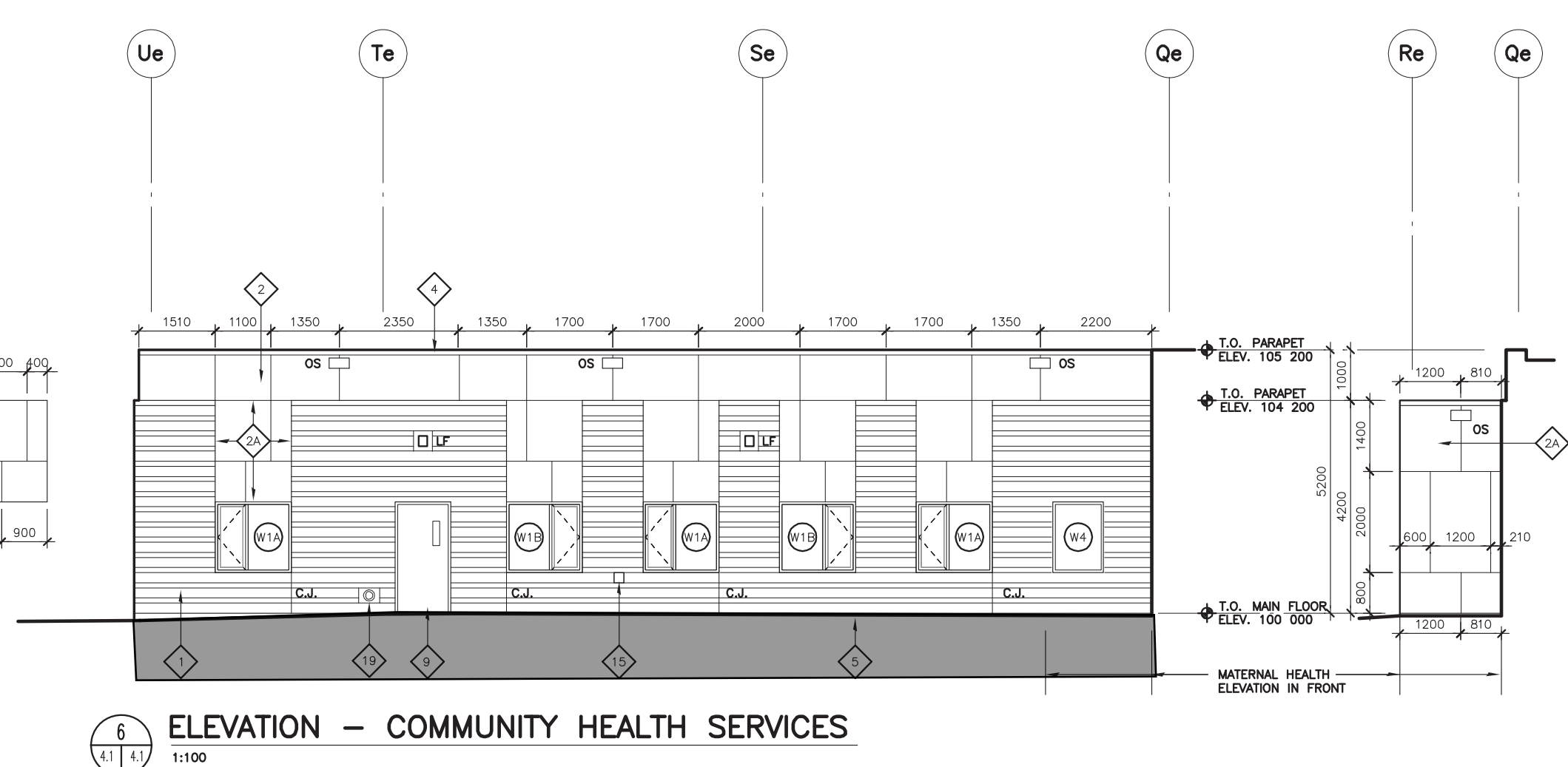
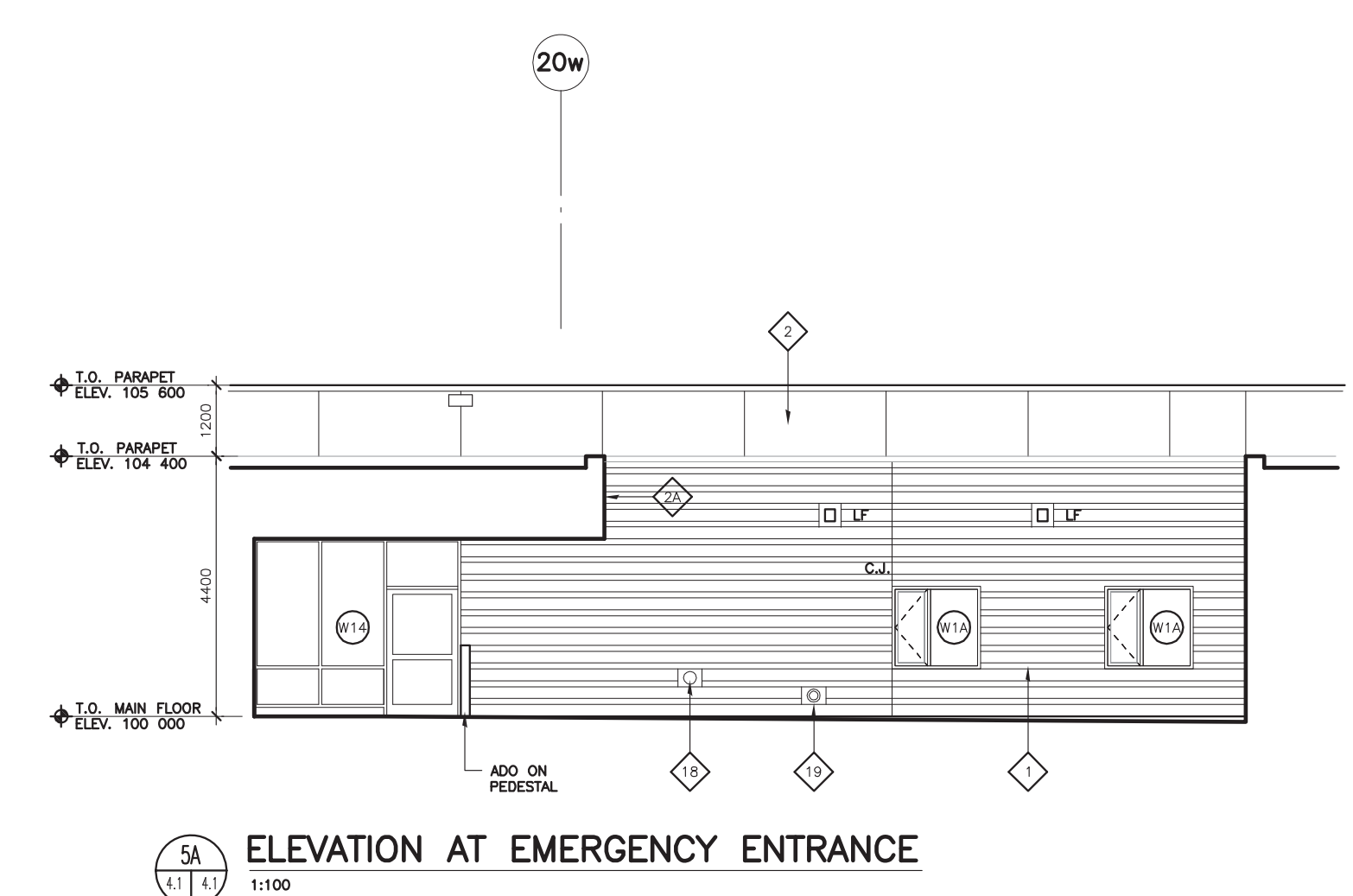

EXTERIOR WALL & GRADE BEAM LAYERS

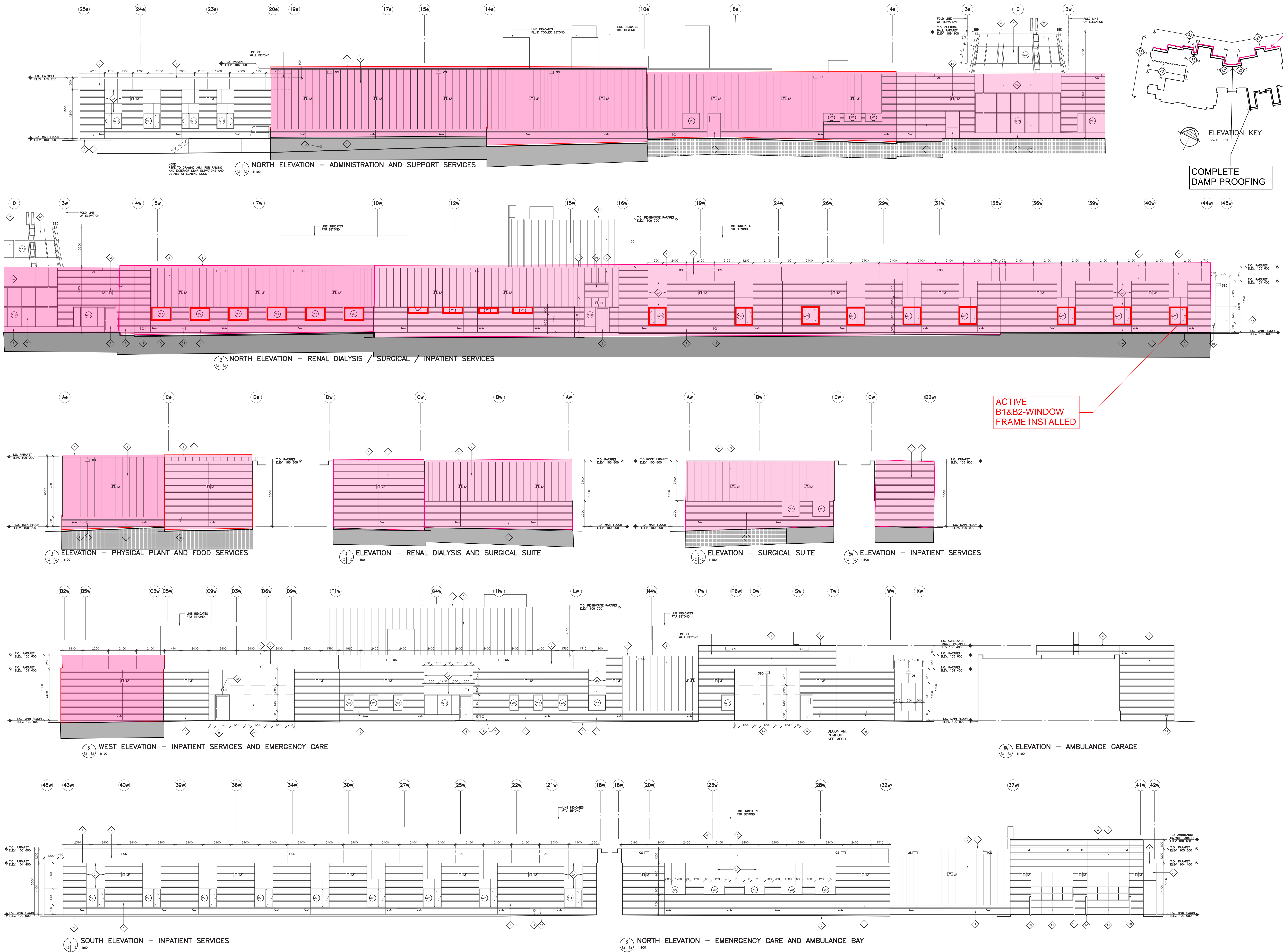

WEEPING TILE UPDATE

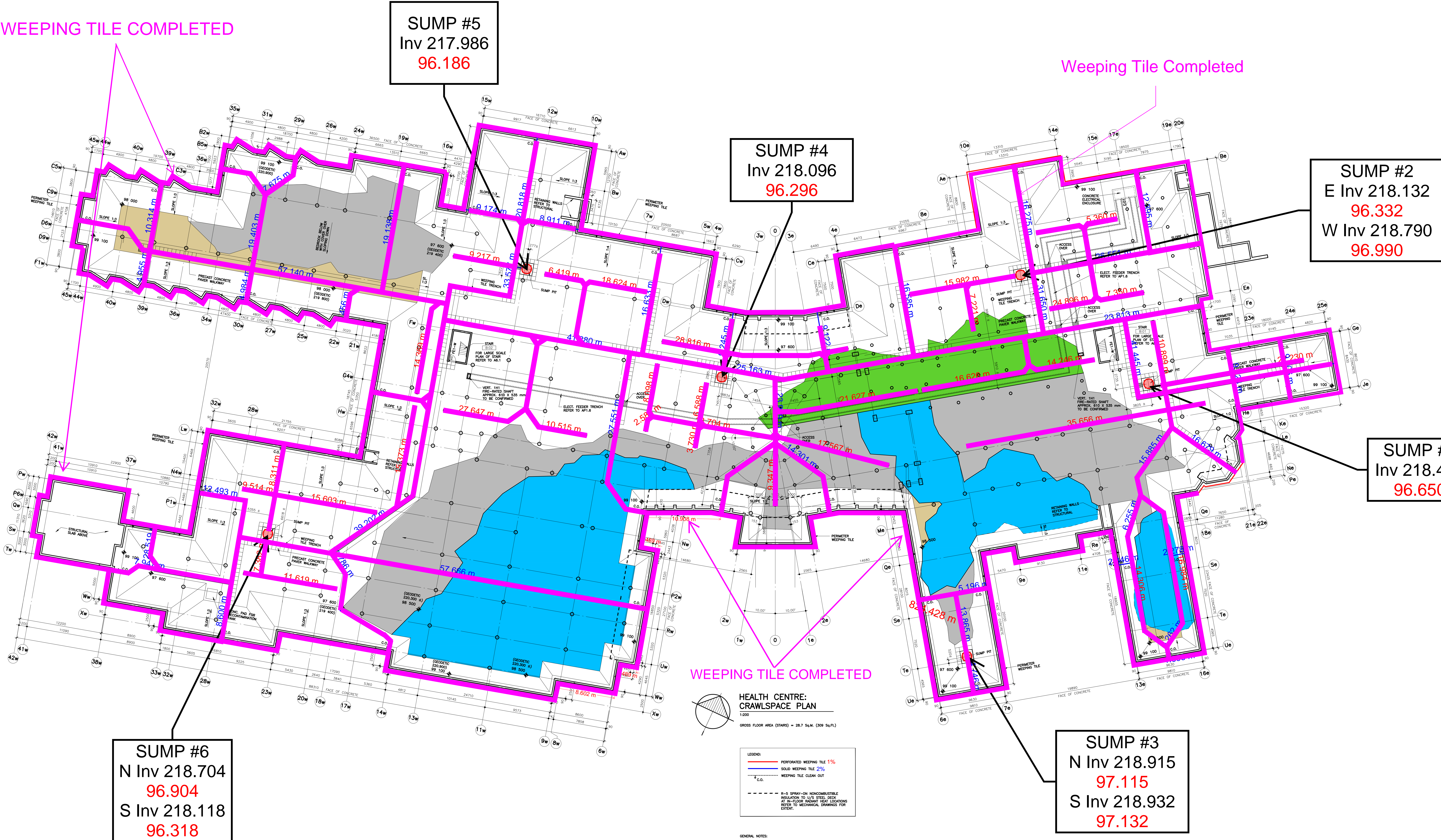

Work Completed