

Weekly Report #52

Aug 3rd - 10th 2021

Norway House Cree Nation

Health Centre of Excellence



Project:

CD4 – Health Centre of Excellence

Aman Chana

JNR Construction

Weekly Progress Report

Aug 10, 2021, ID #461

REPORT DETAILS

Description

Created by Aman Chana

1. WORK LOG

Crew	# Workers	# Total hours	Work performed
JNR and Subtrades	65	3900	See below
Totals	65	3900	

2. CREW ONSITE

2.1 The following crews were active in this report period

- ☒ JNR
- ☒ Mechanical
- ☒ Electrical
- ☐ Masonry
- ☒ Structural Steel
- ☒ Carlson
- ☒ Oakwood

3. ARCHITECTURAL

3.1 Ongoing Work

N/A

3.2 Completed Work

N/A

4. STRUCTURAL

4.1 Ongoing Work

JNR Concrete/Site Crews

- General site clean-up
- Dewatering - Checking pumps
- Fueling / Moving material on site
- Operating fuel pump/Sweeping floor
- Working on installing exterior insulation
- Insulating grade beam (B1 & B2- North Side)
- Tying rebar for grade beam (A1-Loading Dock)
- Placing void form under GB Loading dock
- Levelling sand (Hot Tub) and setting temp lights in building
- Forming for curtain wall A3 South
- Removing water from roof
- Installing drainage board
- Preparing ambulance bay pads for pour

Structural Steel

- Welding work in A1
- Installing deck (hot tub) main level A2
- Installing RTU reinforcement A1

4.2 Completed Work

5. MECHANICAL

5.1 Ongoing Work

- Installing medical gas piping (B1)
- Installing hydronic piping (B1)
- Install domestic water lines B1
- Working on sanitary line C2 crawlspace
- Ductwork installation (B1)
- Prep duct opening & runs (B1)
- Layout for ductwork in A1
- Installing rain water pipes in A2

-Working on roof drains A1 roof

5.2 Completed Work

6. ELECTRICAL

6.1 Ongoing Work

- Installing AV conduits in crawlspace**
- Installing conduits & junction boxes (B1)**
- Installing parking lot conduits**
- Installing power conduits in crawlspace**
- Installing box supports in B1**

6.2 Completed Work

7. CIVIL

7.1 Ongoing Work

- Repairing weeping tile in some areas where damaged**
- Placing sand over poly in A2 (Hot Tub)**
- Hauling sand from pit to the hospital site**

JNR Surveyor

- Laying out light standards elevations,**
- Laying out sidewalk at PA**
- Working on room co-ordination.**
- Drafting & Data management**
- Working on roof parapet elevations**

7.2 Completed Work

8. MASONRY

8.1 Ongoing Work

- Masonry trade off site for turn around**

8.2 Completed Work

9. OAKWOOD ROOFING/SIDING

9.1 Ongoing Work

SIDING

- Installing AVB on North side of A1/A3/B2
- Installing AVB on West side of B2 working towards B2 South.
- Priming on South wall B2
- Organizing material on site
- Priming on South wall B2
- Installing AVB on South side of B2

ROOFING

- General site clean up and house keeping
- Organizing material
- Installed AVB on parapet walls A1
- Torched AVB over walls (A1)
- Installed flashing on penthouse
- Building control joints
- Sealed around the roof drains A1
- Installing control joints and installing base stripping A1
- Working on curbs A1 roof
- Installing roof hatch
- Installing roof insulation (A1)
- Working on expansion joint curb

9.2 Completed Work

10. CARLSON

10.1 Ongoing Work

- Framing shaft wall around ductwork (B1)
- Framing exterior wall (C1)
- Framing interior walls (B1)
- Installing drywall tops (B1)
- Working on penthouse parapet walls

10.2 Completed Work

11. SAFETY AND COVID-19 SCREENING

11.1 Number of Covid Screening reports completed

JNR is continuing screening all visitors and staff daily who report to site. 408 Covid screening reports completed on site last week.

12. SITE VISIT SCHEDULE

12.1 Next scheduled site visit

Next site visit is scheduled for Aug 10th 2021.

NOTES

PHOTOS (34)



Roof insulation installation on-going

Anmol Kang

Aug 10, 2021 6:32 PM



Working on A1 RTU supports

Anmol Kang

Aug 9, 2021 4:44 PM



Conduit installation on -going B1

Anmol Kang

Aug 9, 2021 4:44 PM



C2 steel structure

Anmol Kang

Aug 9, 2021 4:42 PM

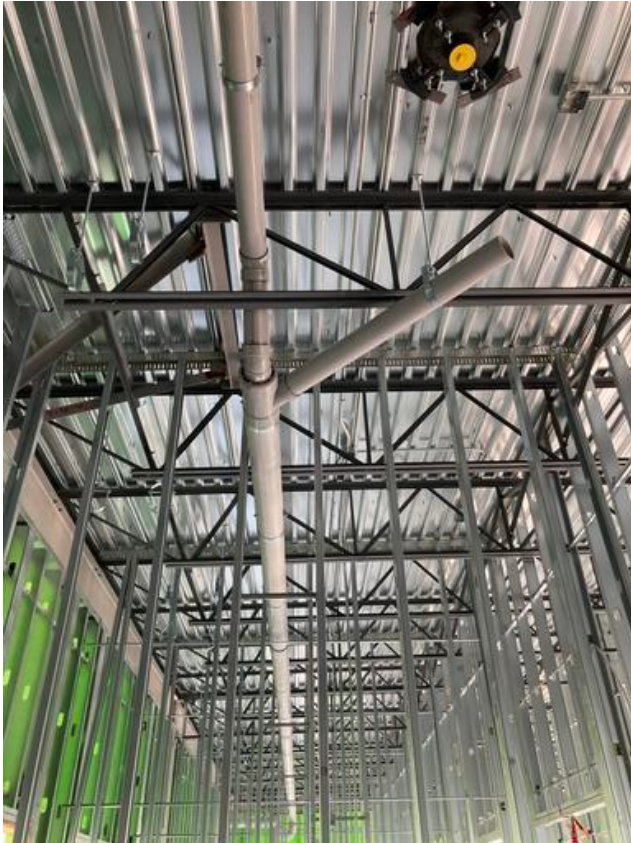

Rain water pipes installed in A2

Anmol Kang

Aug 9, 2021 4:41 PM

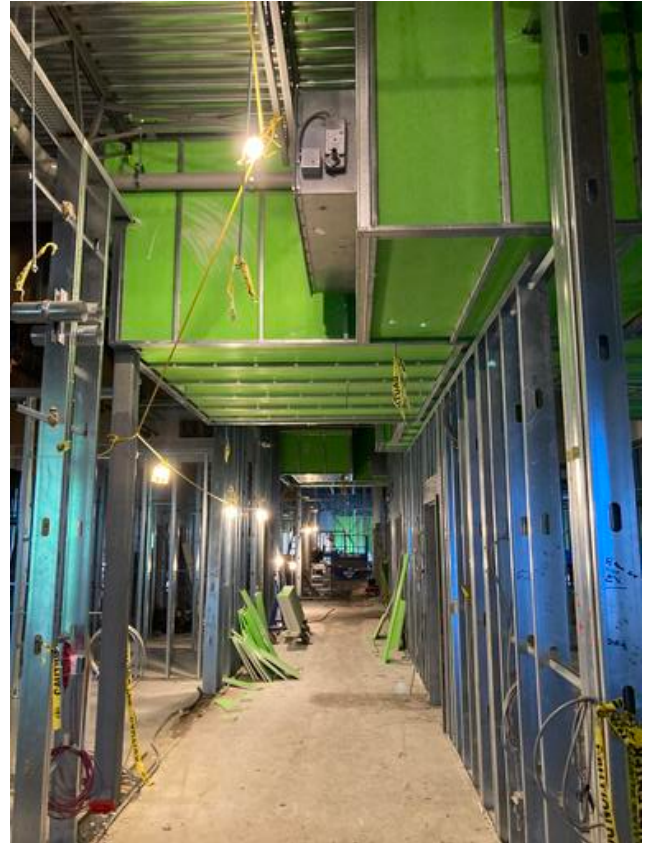

B1 shaft wall work on-going

Anmol Kang

Aug 9, 2021 4:41 PM



A1 roof progress

Anmol Kang

Aug 9, 2021 4:39 PM



A1- Insulating around curbs

Arshdeep Grewal

Aug 9, 2021 3:39 PM



B1- Installed hydronic pipes

Arshdeep Grewal

Aug 9, 2021 3:39 PM



A3- Building curbs over expansion joint

Arshdeep Grewal

Aug 9, 2021 3:39 PM



B1- Drywall installed to the flutes for rated wall
Arshdeep Grewal
Aug 9, 2021 3:39 PM



B1- Building shaft wall around ductwork
Arshdeep Grewal
Aug 9, 2021 3:39 PM



B1- Building shaft wall around ductwork
Arshdeep Grewal
Aug 9, 2021 3:39 PM

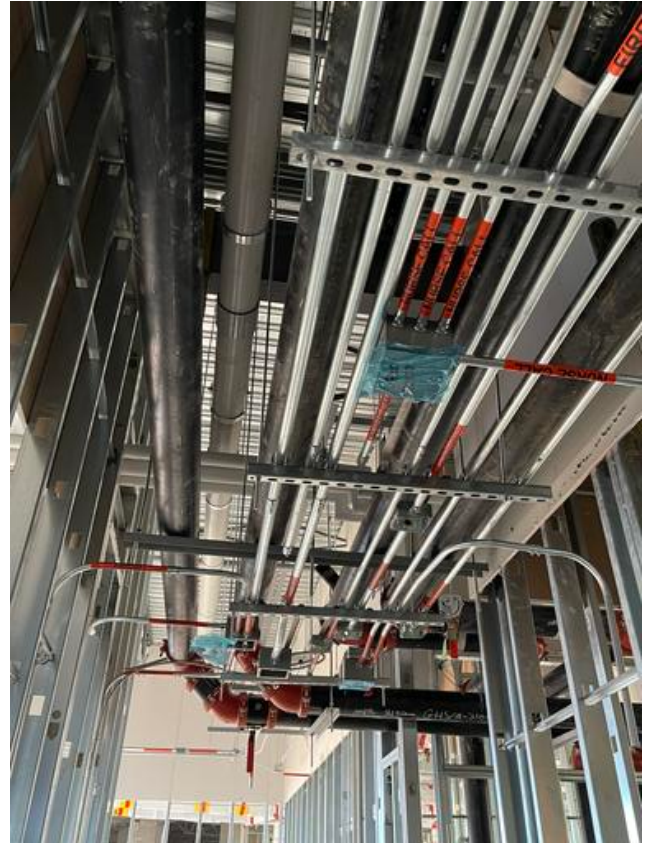

B1- M&E rough ins
Arshdeep Grewal
Aug 9, 2021 3:39 PM



RemoteMediaFile_6553952_0_2021_08_07_15_19_42
Wayne Dee
Aug 9, 2021 8:31 AM



RemoteMediaFile_6553950_0_2021_08_07_15_19_30
Wayne Dee
Aug 9, 2021 8:31 AM

19015D-NHCN-Health Centre

Norway House, Manitoba



RemoteMediaFile_6553948_0_2021_08_07_15_18_14

Wayne Dee

Aug 9, 2021 8:31 AM



RemoteMediaFile_6553945_0_2021_08_07_15_17_34

Wayne Dee

Aug 9, 2021 8:28 AM



RemoteMediaFile_6553944_0_2021_08_07_15_16_22

Wayne Dee

Aug 9, 2021 8:28 AM



C2 steel structure

Anmol Kang

Aug 8, 2021 4:55 PM



Laying Q deck A2 (Hot Tub)

Anmol Kang

Aug 8, 2021 4:53 PM

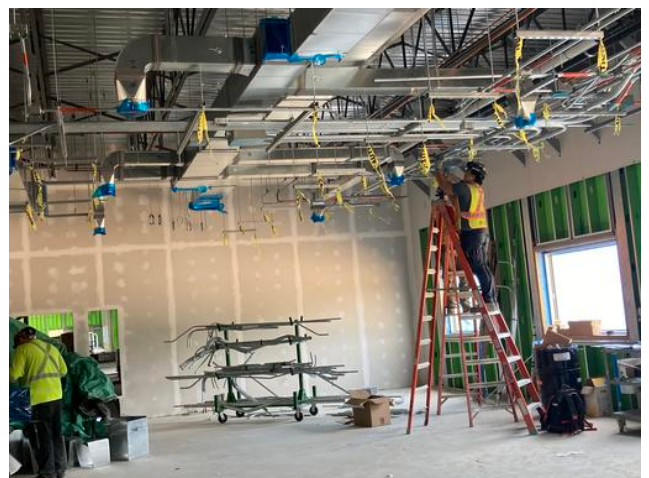

Conduit installation B1

Anmol Kang

Aug 8, 2021 4:52 PM



A3 North AVB installed

Anmol Kang

Aug 8, 2021 4:47 PM



Loading dock GB

Anmol Kang

Aug 7, 2021 4:21 PM



Rebar detail loading dock GB

Anmol Kang

Aug 7, 2021 4:15 PM



Installing deck C2 roof

Anmol Kang

Aug 6, 2021 5:03 PM



Trenching work on-going

Anmol Kang

Aug 6, 2021 5:02 PM



C2 roof deck complete

Anmol Kang

Aug 6, 2021 5:00 PM

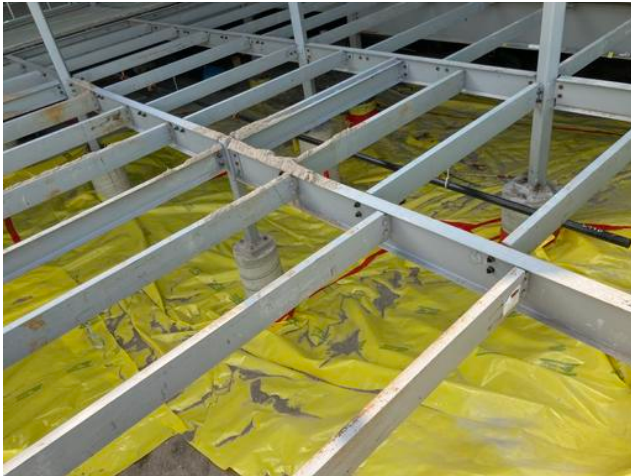

Poly placed (Hot tub)

Anmol Kang

Aug 6, 2021 4:59 PM



Working on exterior framing C1

Anmol Kang

Aug 6, 2021 4:58 PM



Welding on-going A3 South

Anmol Kang

Aug 5, 2021 5:33 PM



Backfilling b1(Hot Tub)

Anmol Kang

Aug 5, 2021 5:26 PM



Rebar GB (Loading dock)

Anmol Kang

Aug 4, 2021 3:45 PM



C1 exterior stud framing

Anmol Kang

Aug 4, 2021 3:43 PM

CONCRETE SLAB ACTIVITY

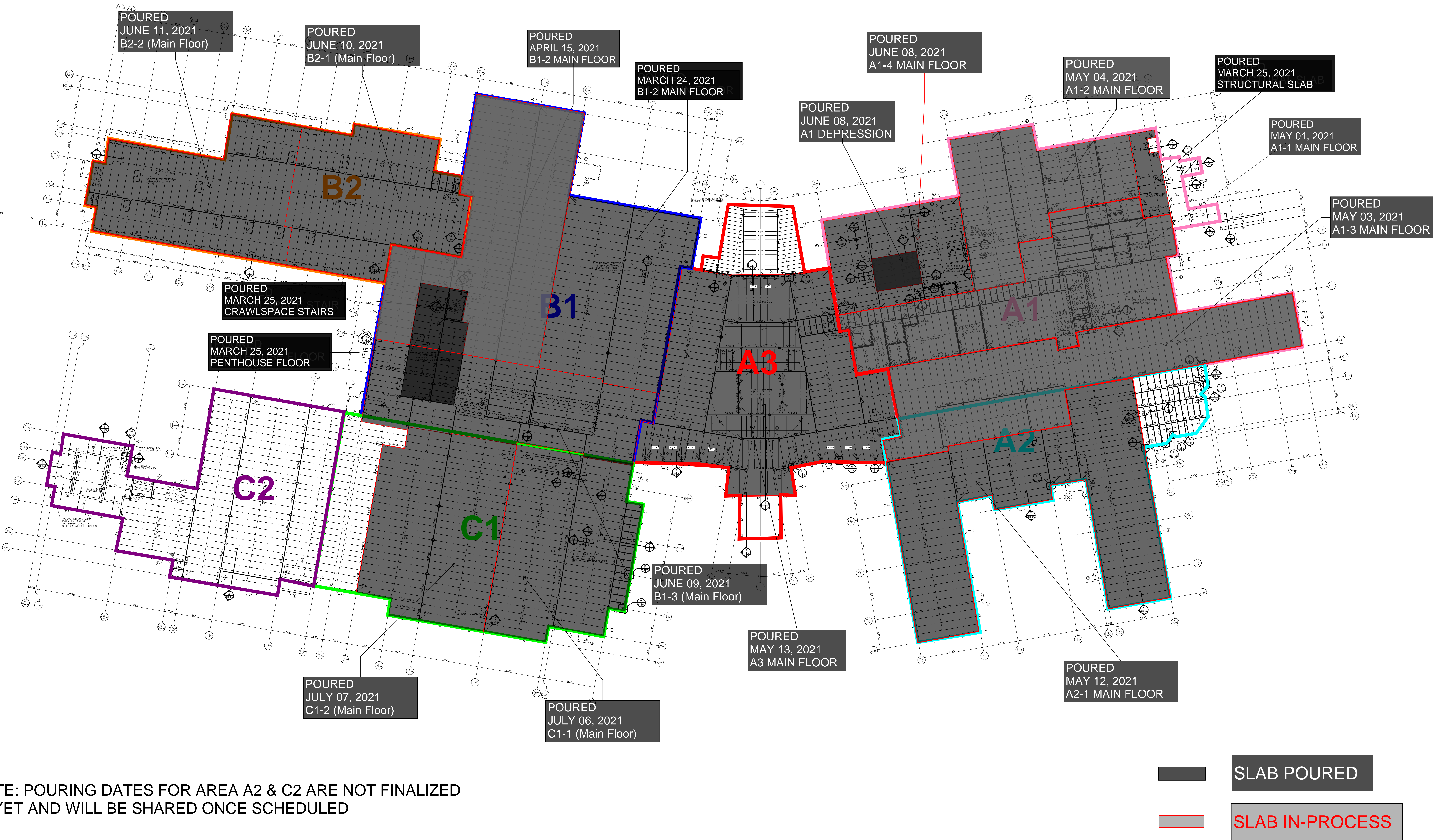

DRYWALL TOP PROGRESS

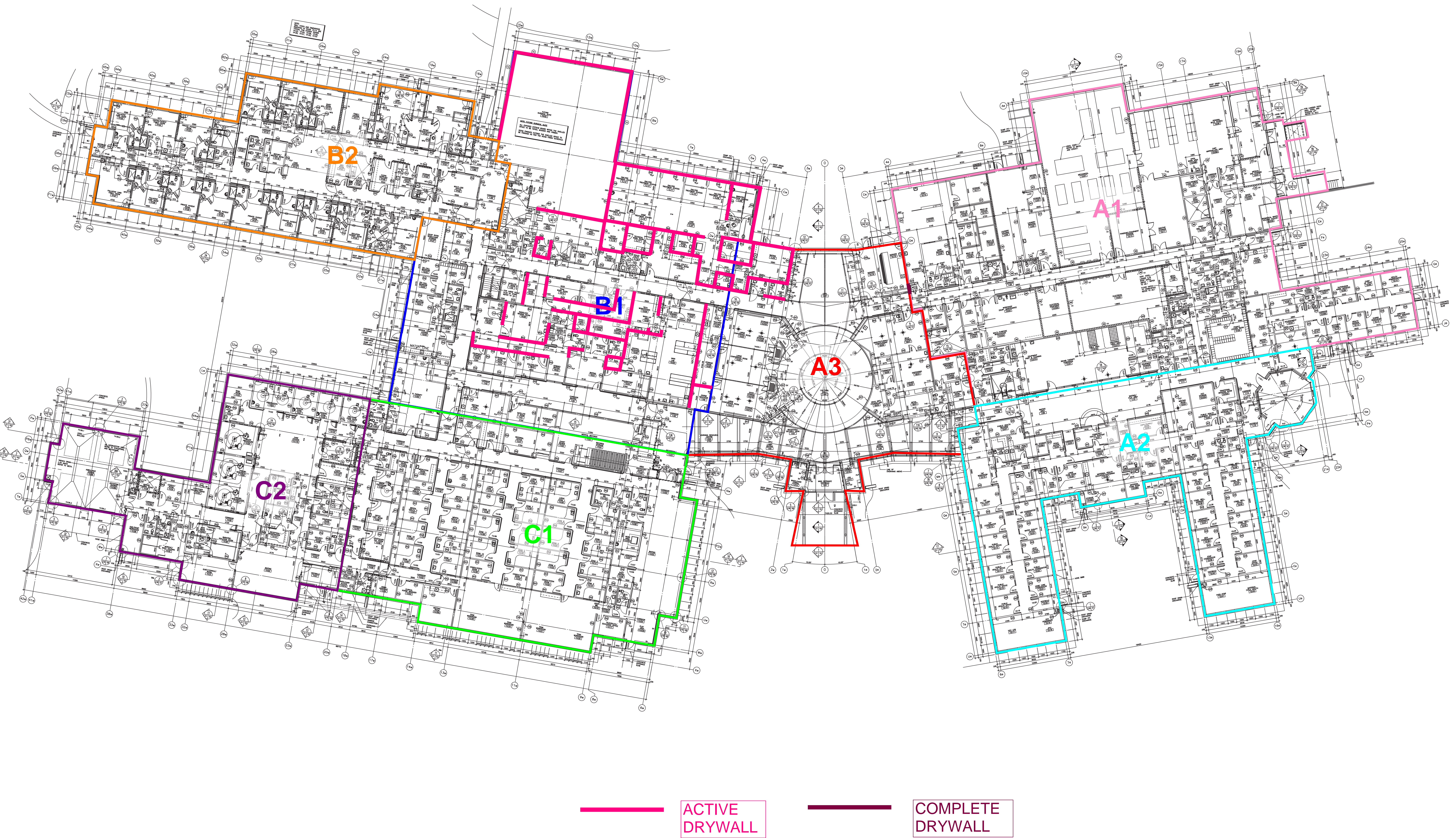



NOTE: STUD FRAMING COMPLETE INDICATES COMPLETION OF STEEL STUD FRAMING SCOPE OF WORK AT A PARTICULAR AREA INCLUDING SHEATHING & PARAPET WHERE APPLICABLE.

EXTERIOR TRENCHING & FOUNDATION

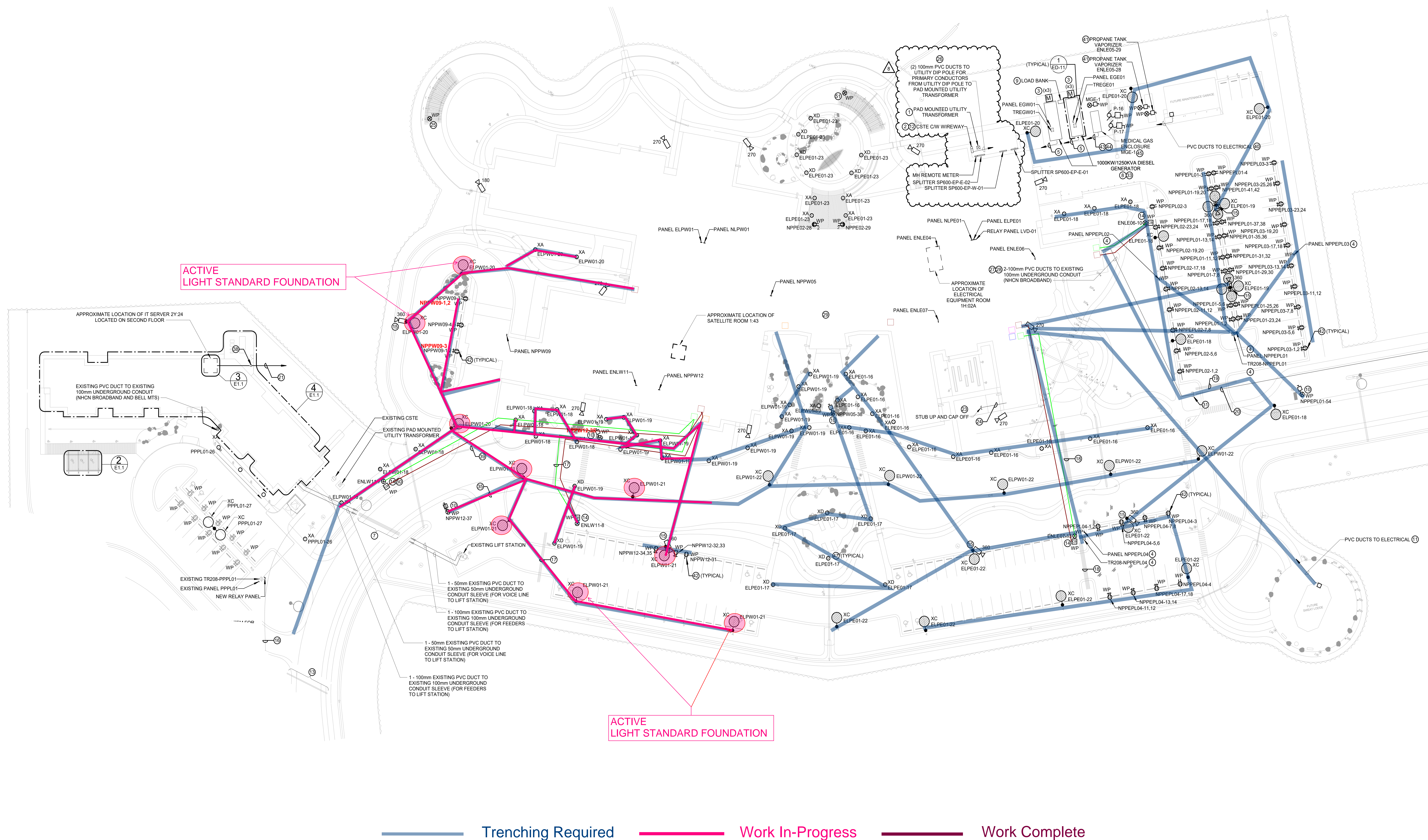

FOOTING, PIER & GRADE BEAM ACTIVITY

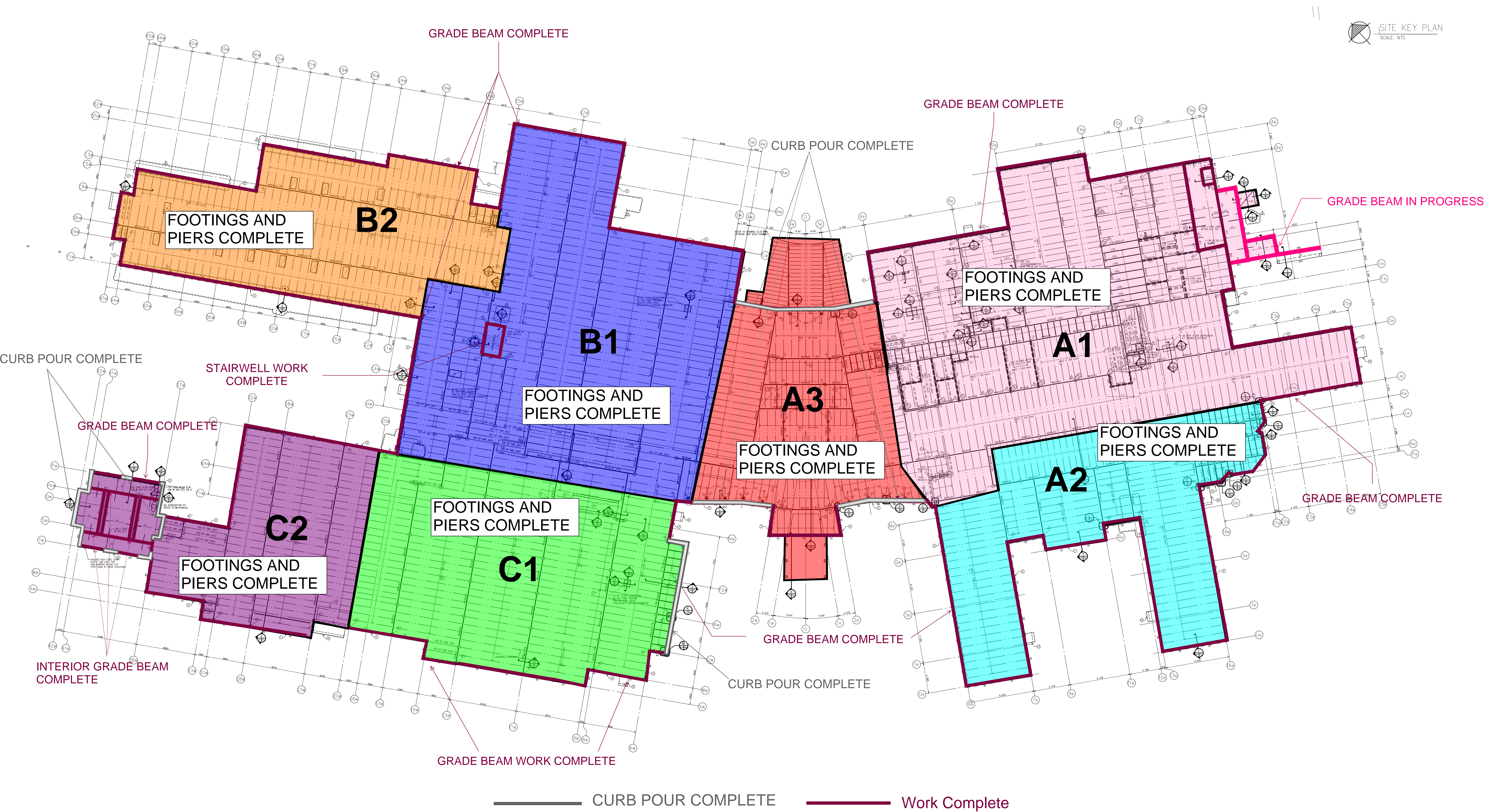

INTERIOR STEEL STUD FRAMING

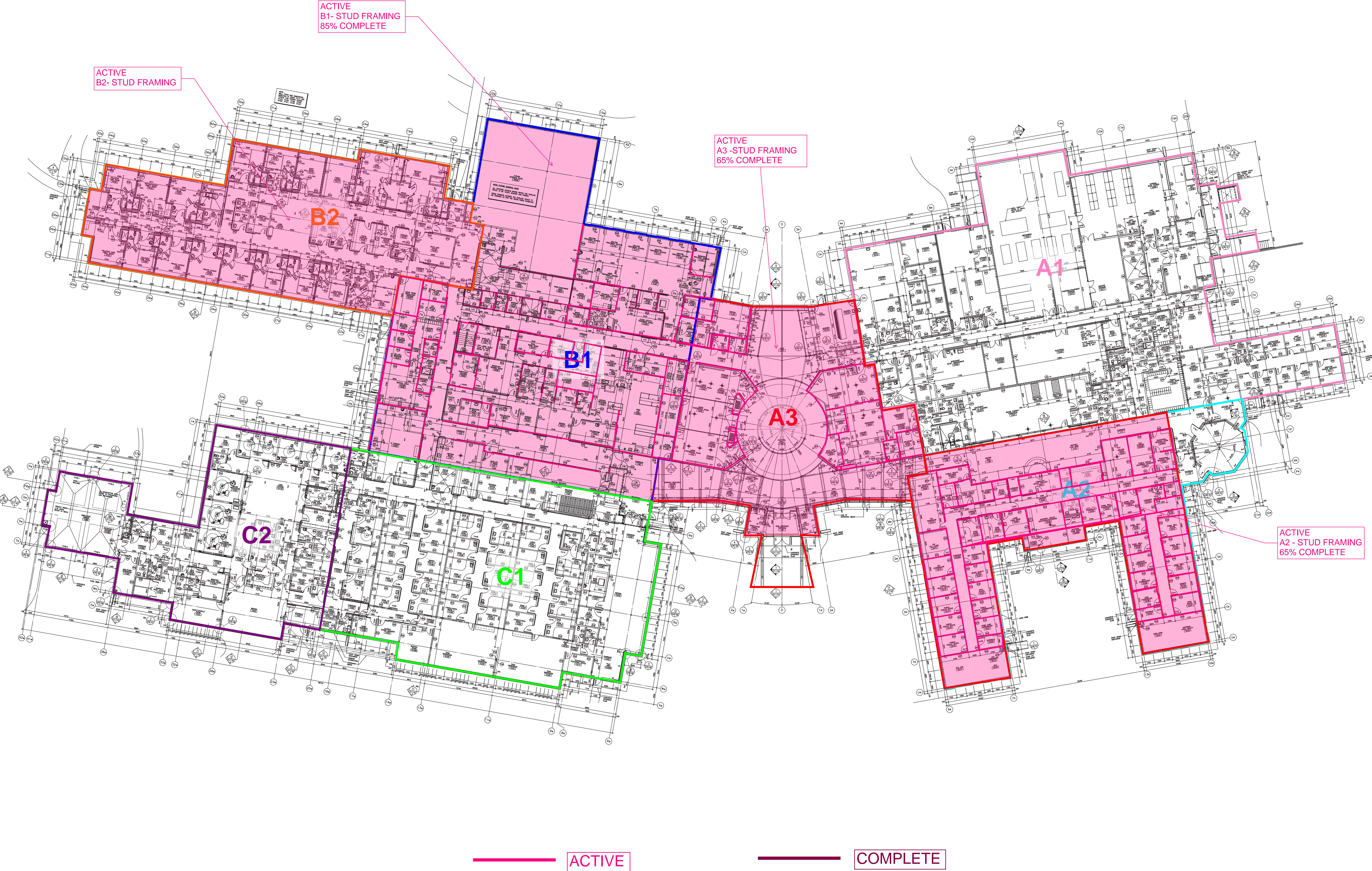

MASONRY ANGLE

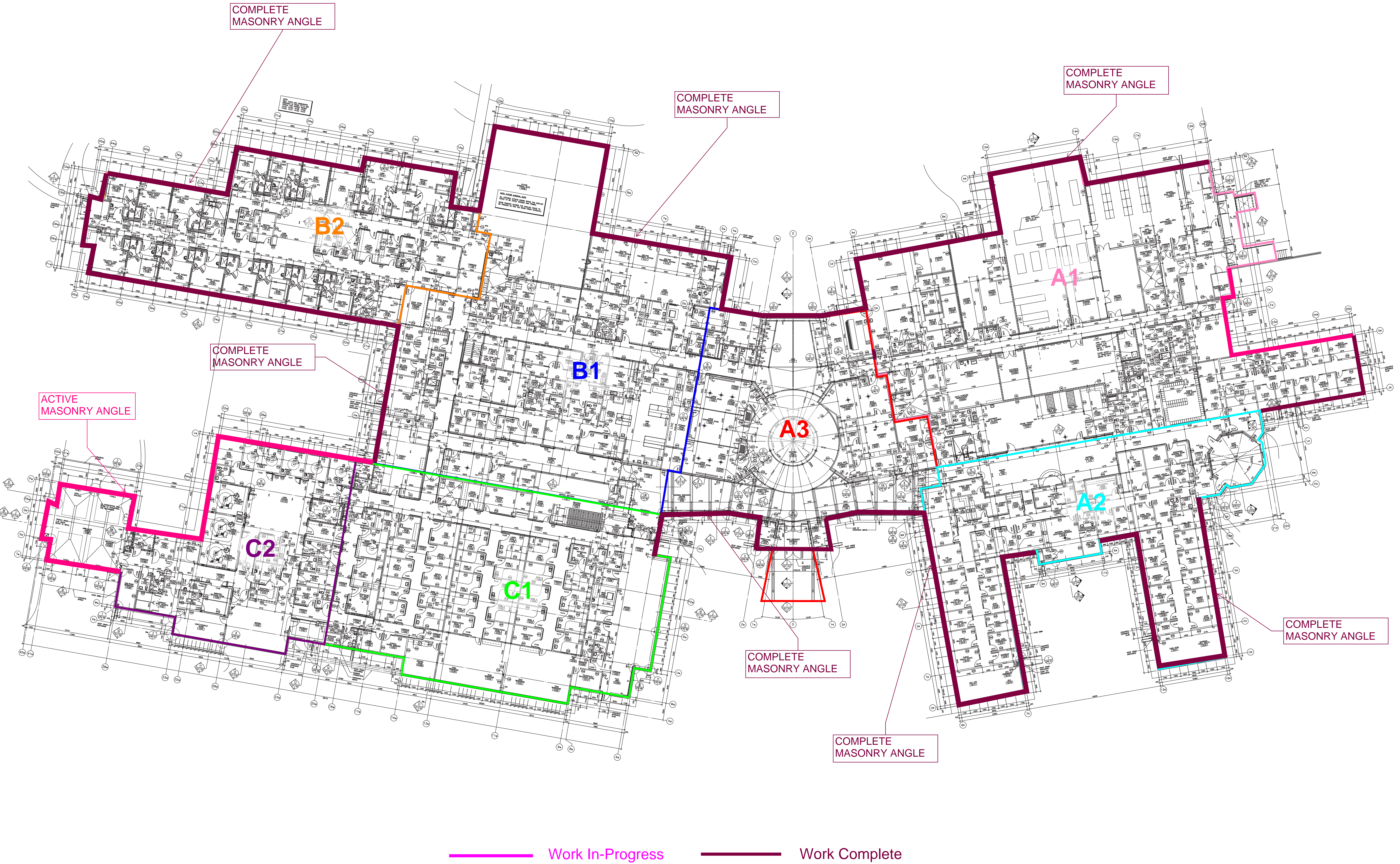

MASONRY ACTIVITY

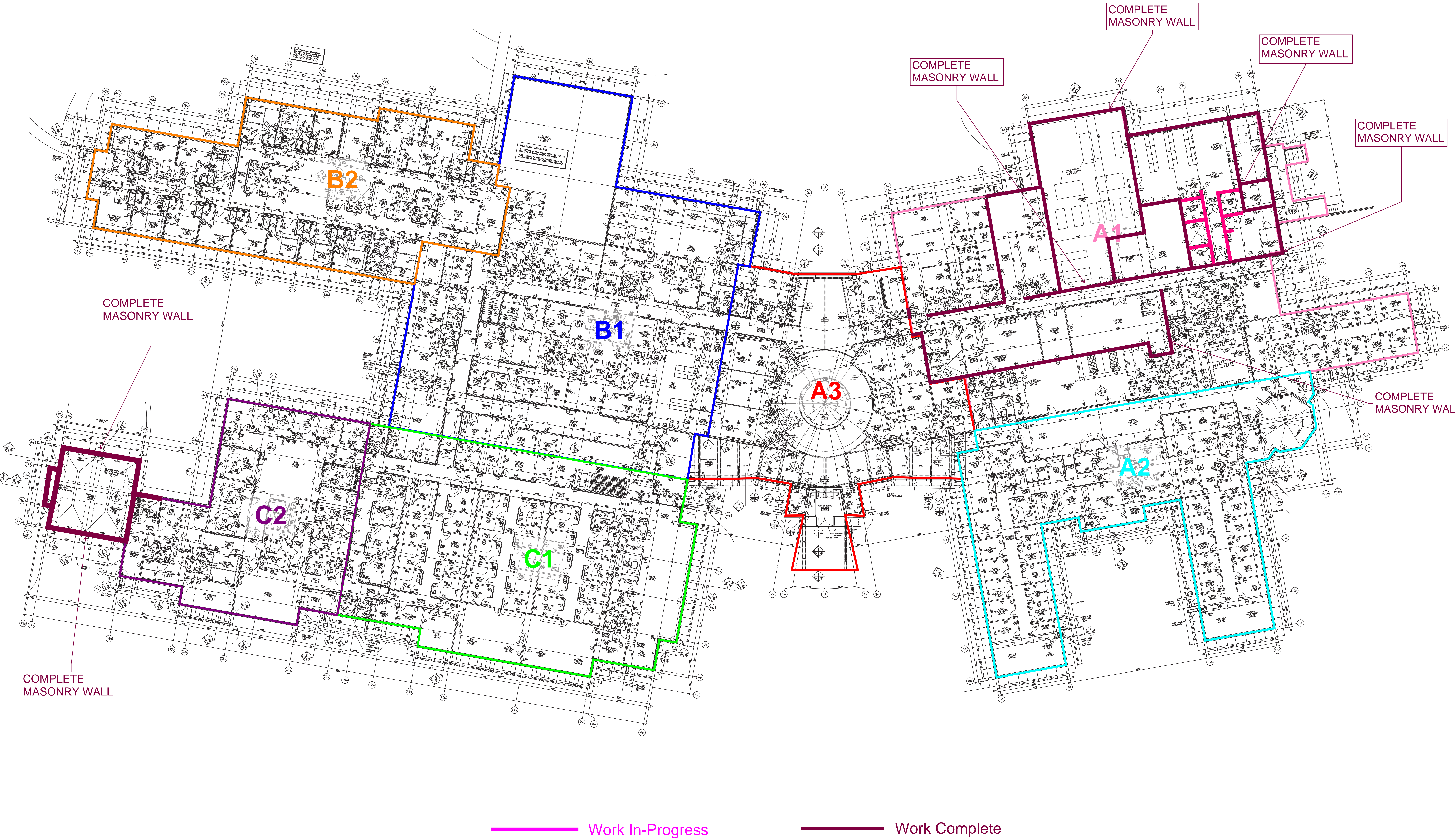

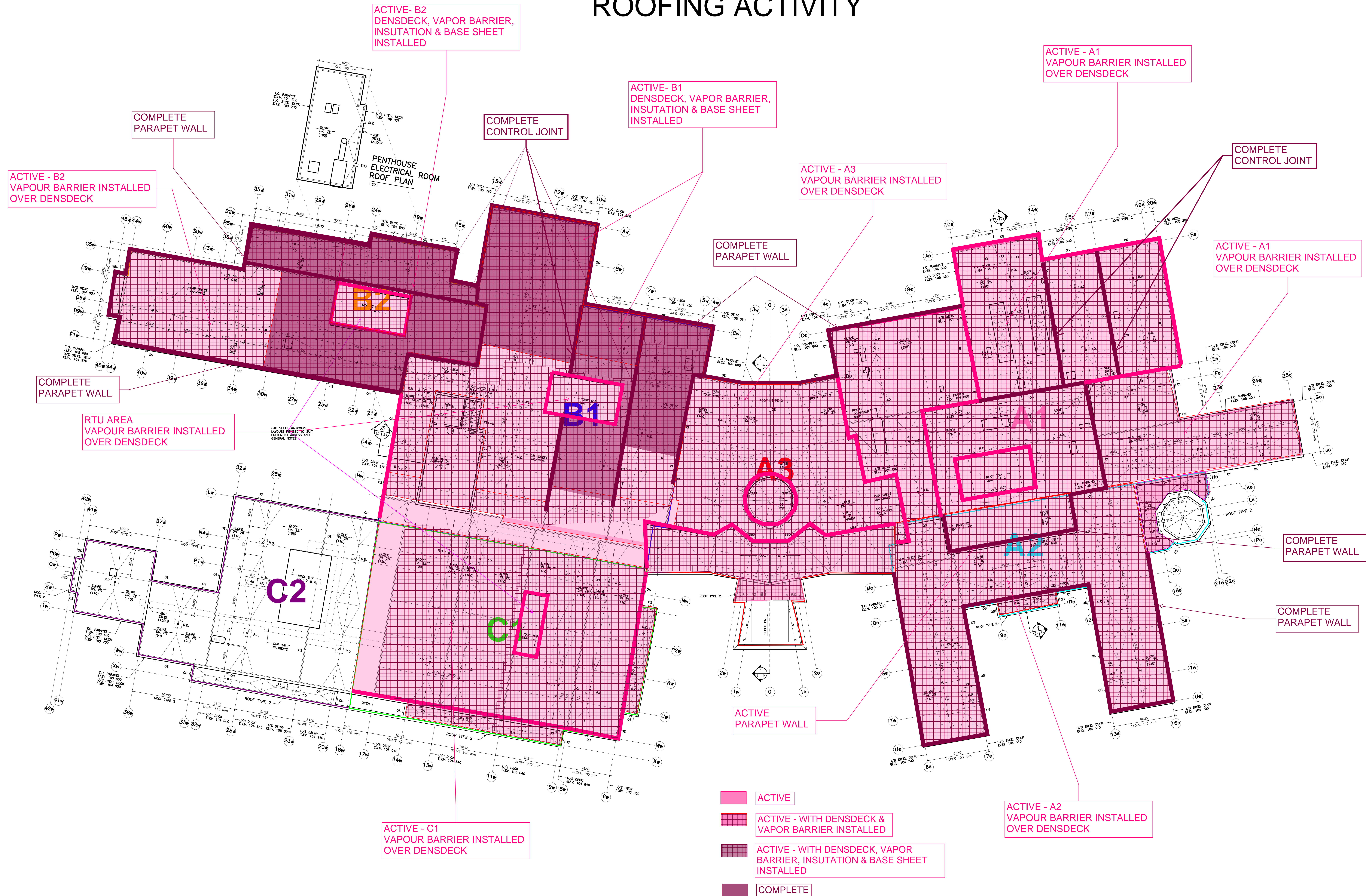

STRUCTURAL STEEL

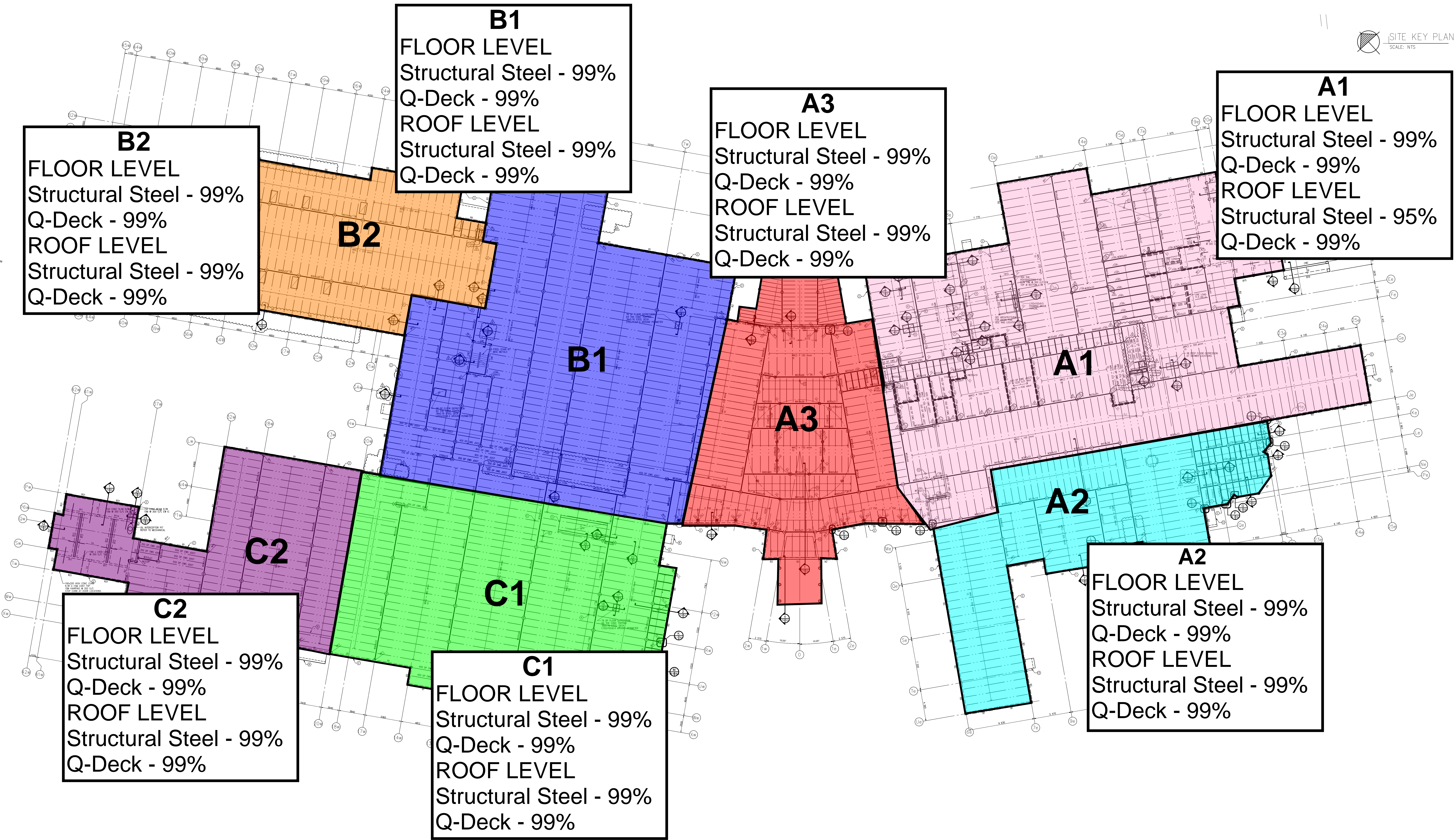

EXTERIOR WALL & GRADE BEAM LAYERS

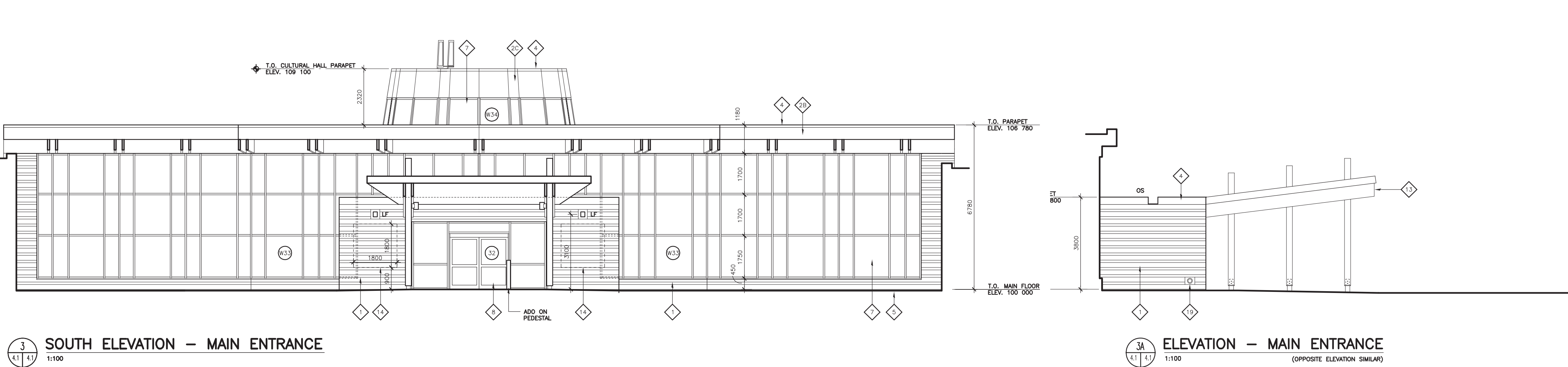
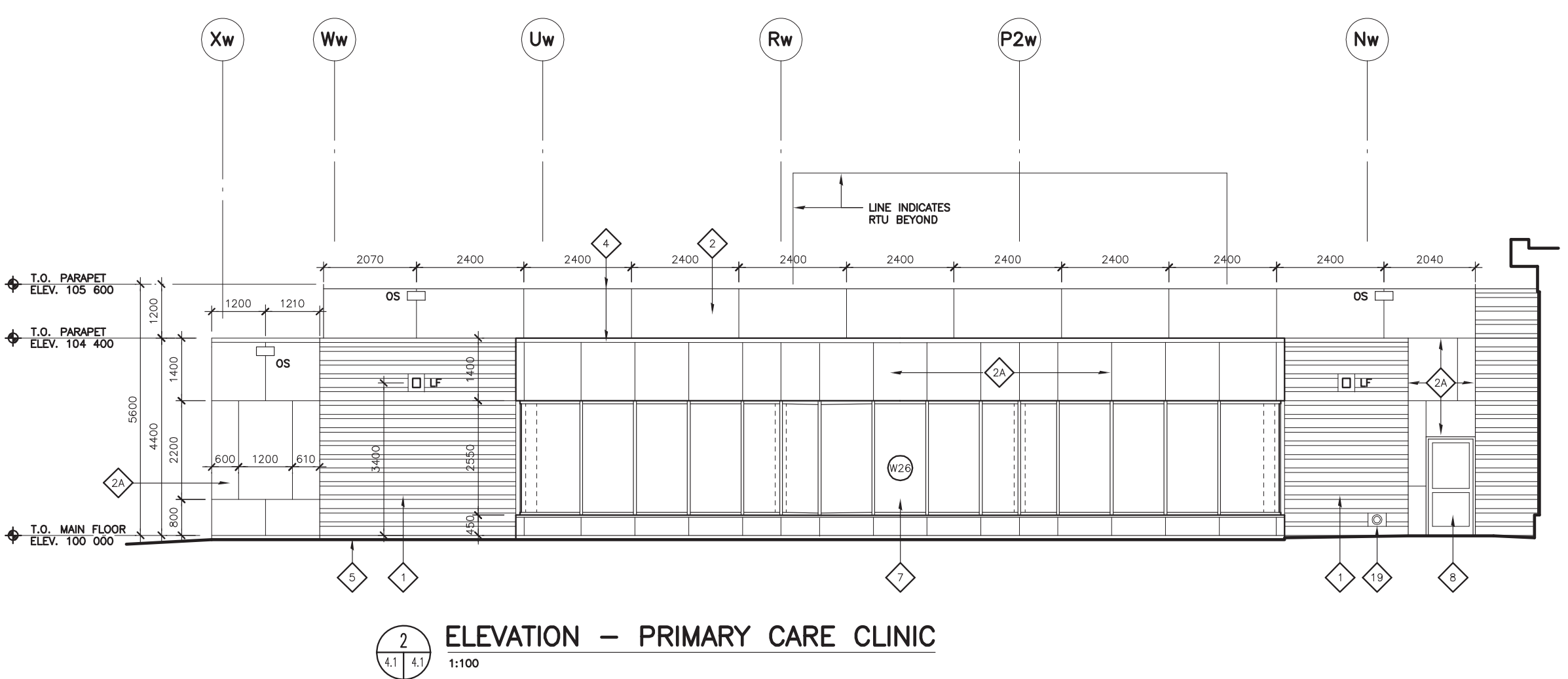
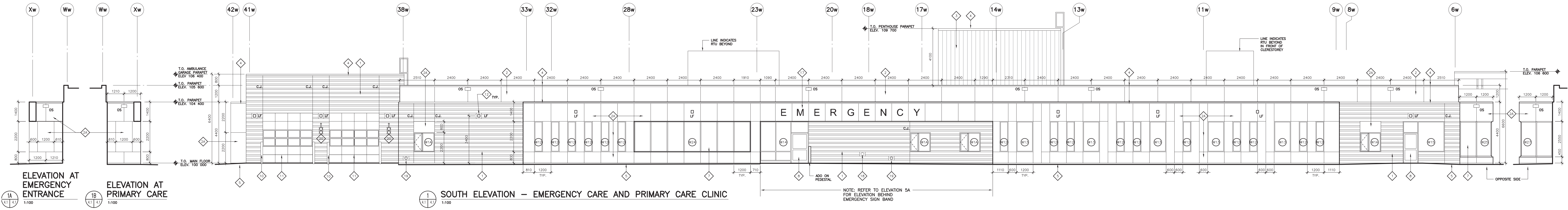

- GRADE BEAM
- COMPLETE DAMP PROOFING
 - ACTIVE GRADE BEAM INSULATION
 - COMPLETE INSTALLED GRADE BEAM INSULATION & DRAINAGE BOARD

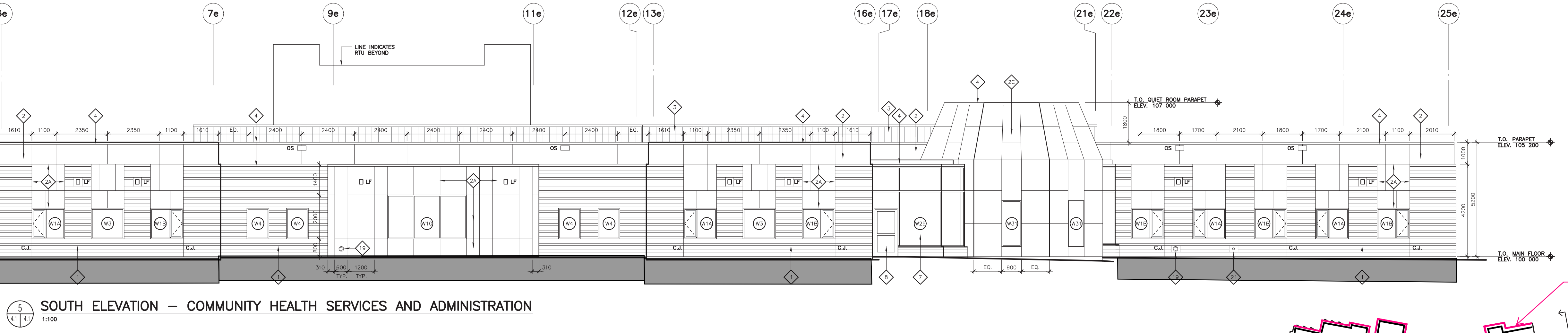
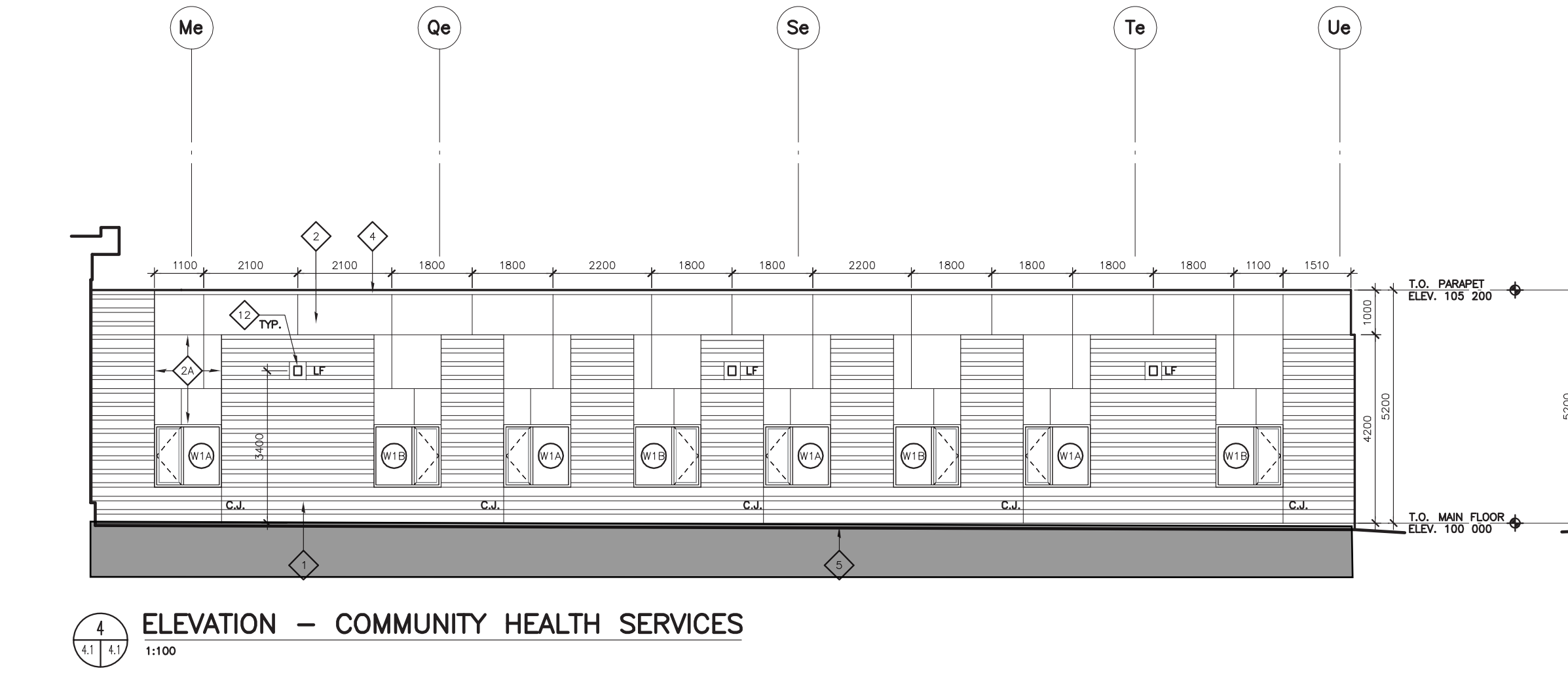

- EXTERIOR WALL
- ACTIVE INSTALLING AVB

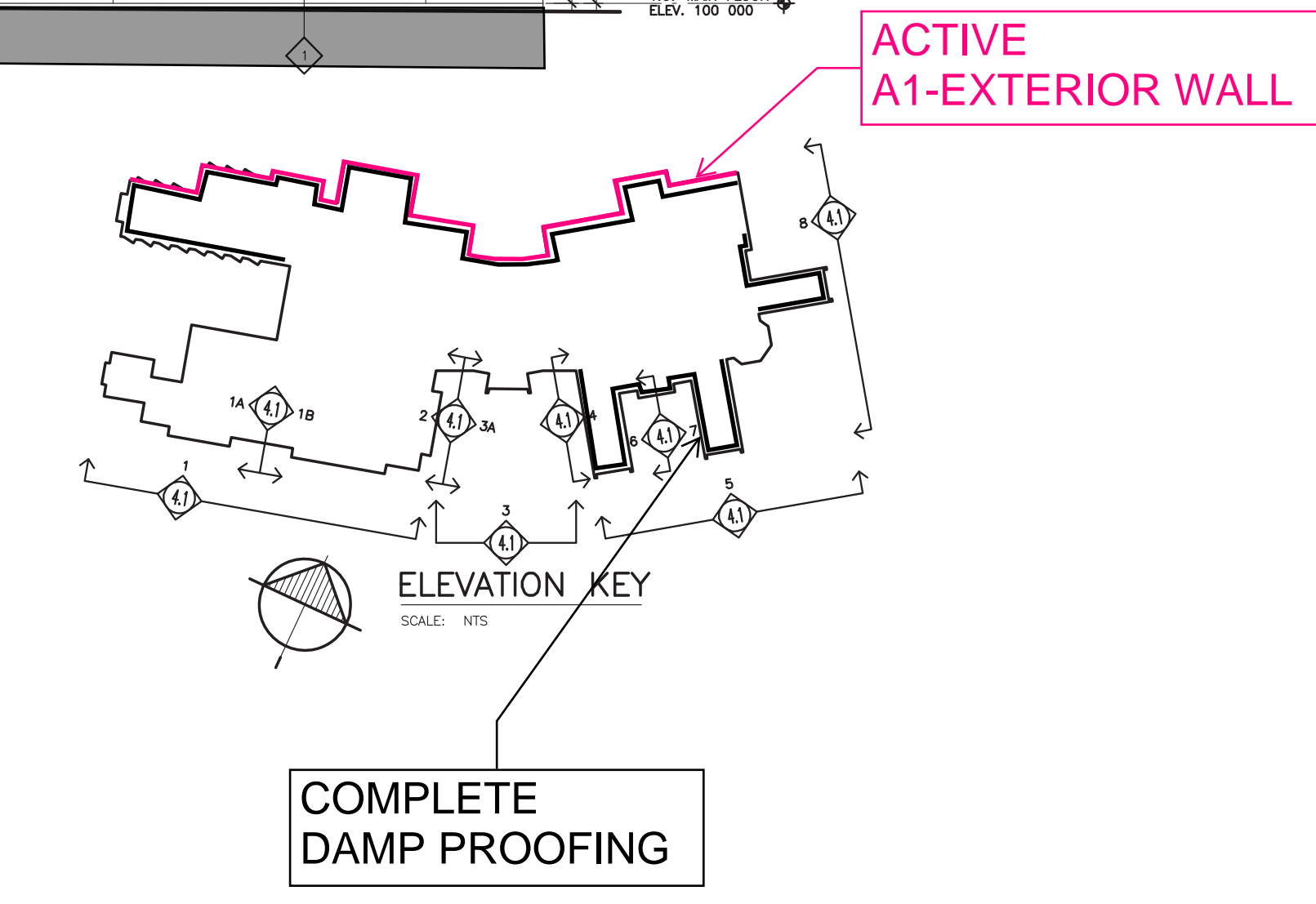
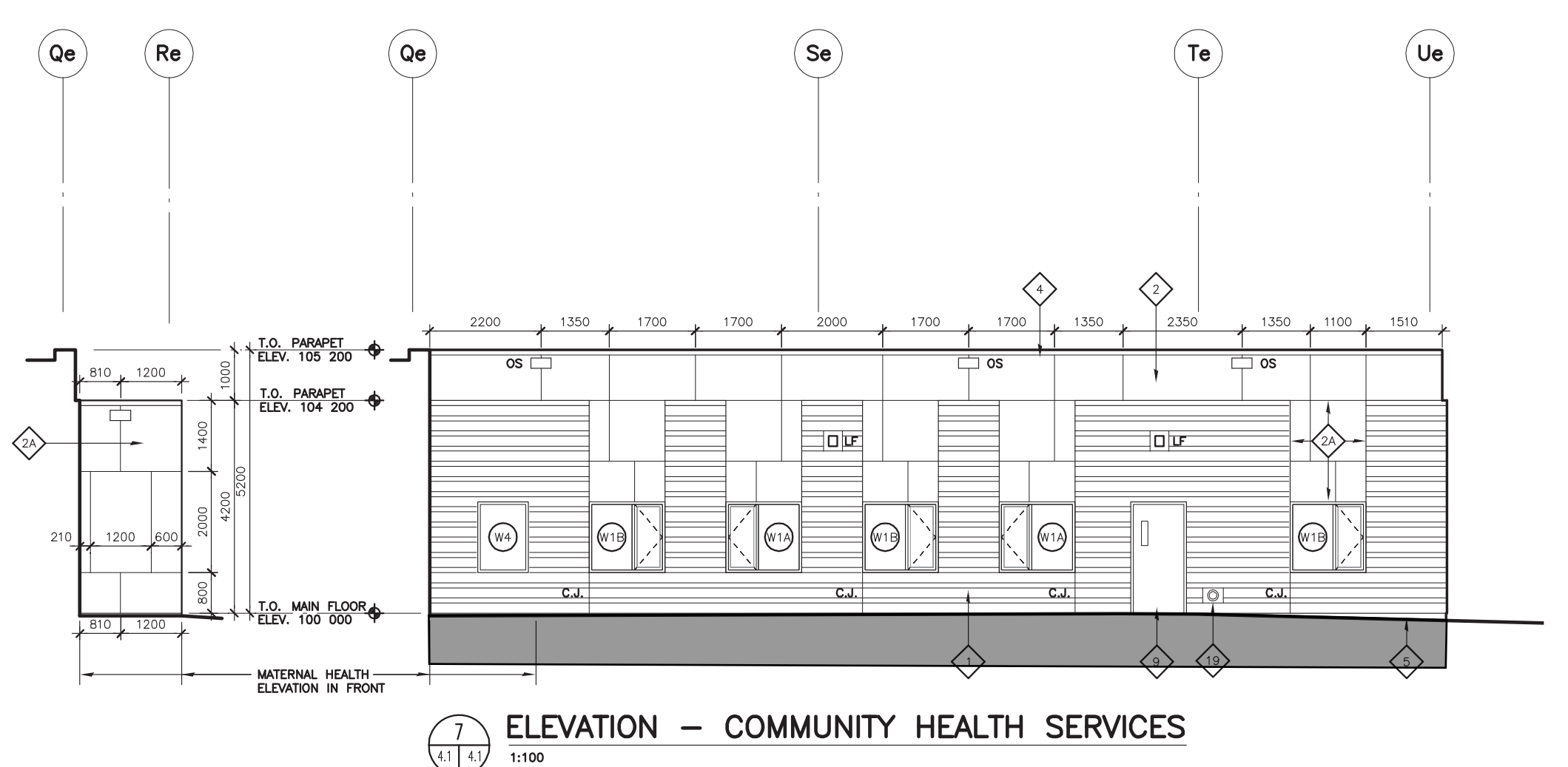
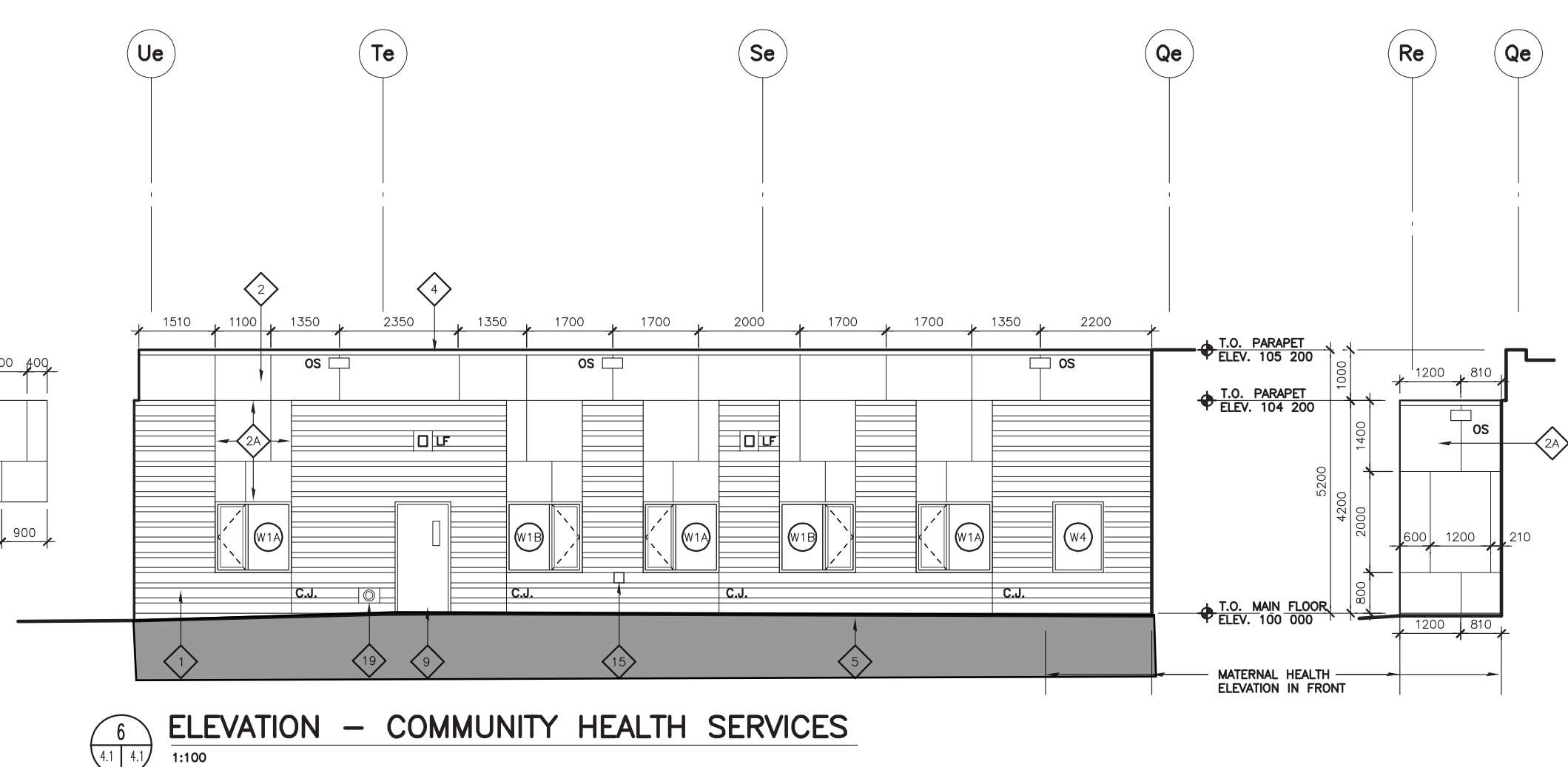
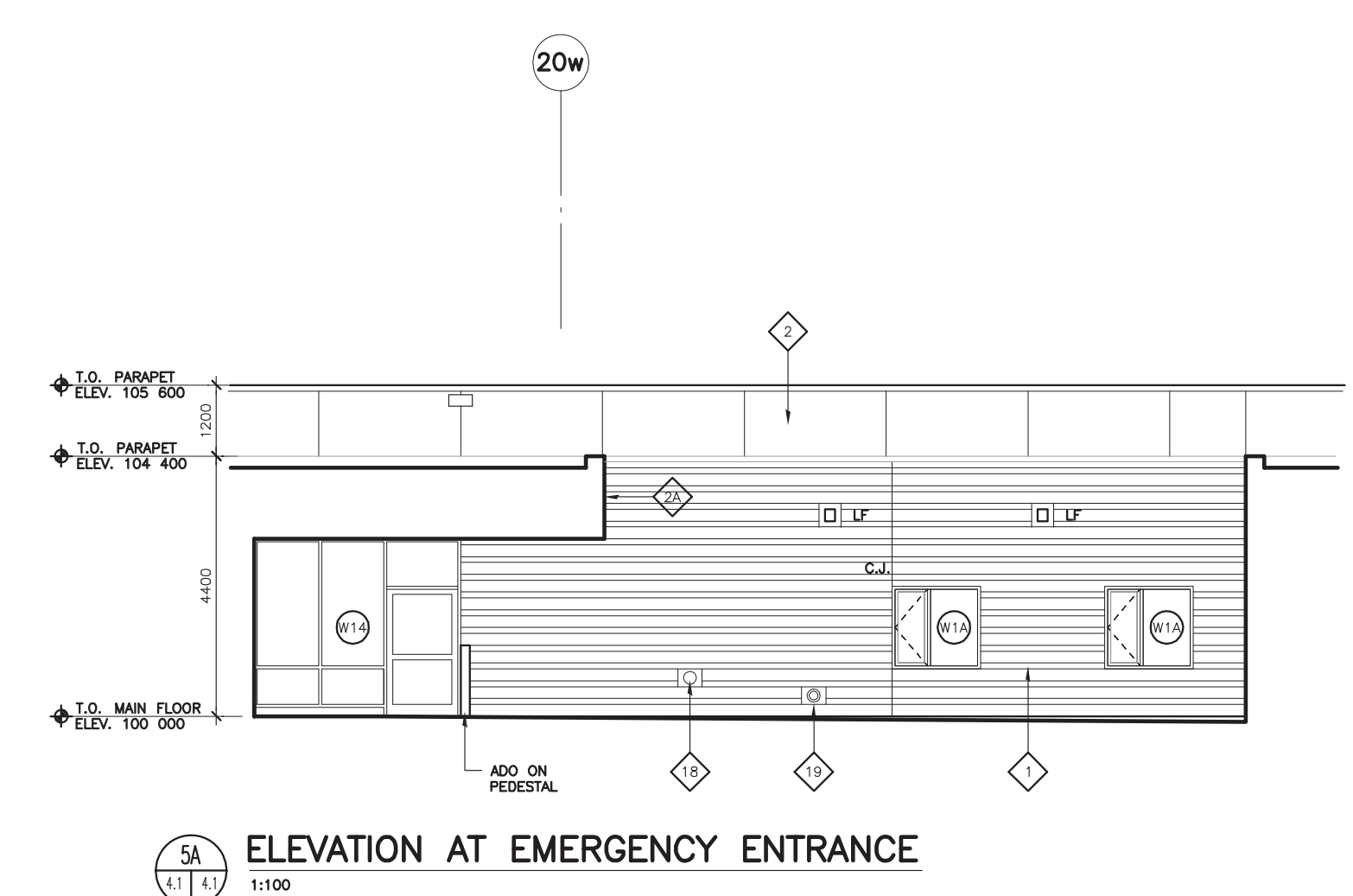

ACTIVE A1-EXTERIOR WALL

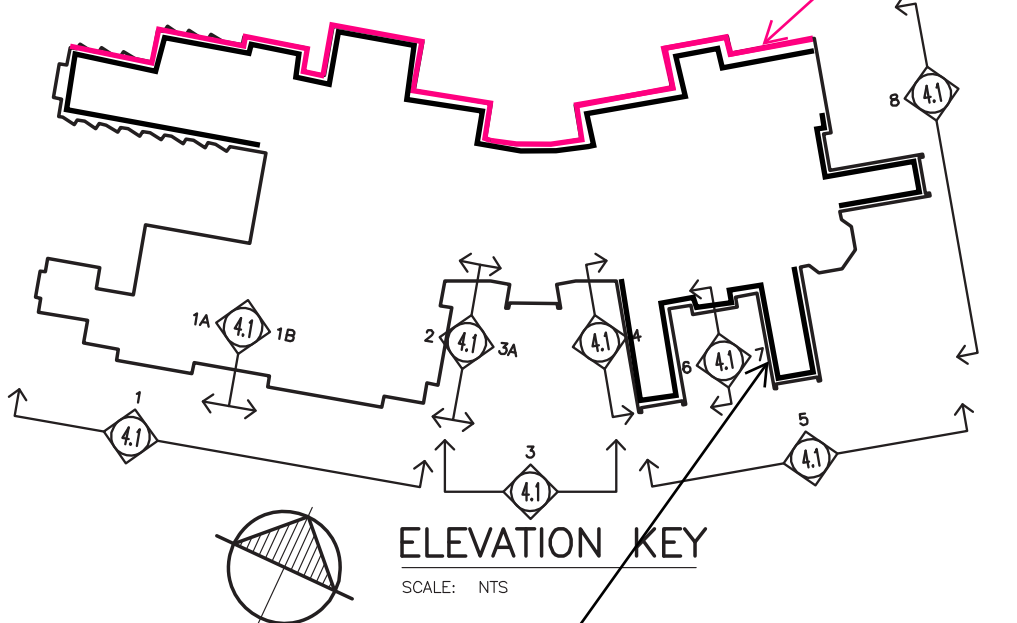

COMPLETE DAMP PROOFING

EXTERIOR WALL & GRADE BEAM LAYERS

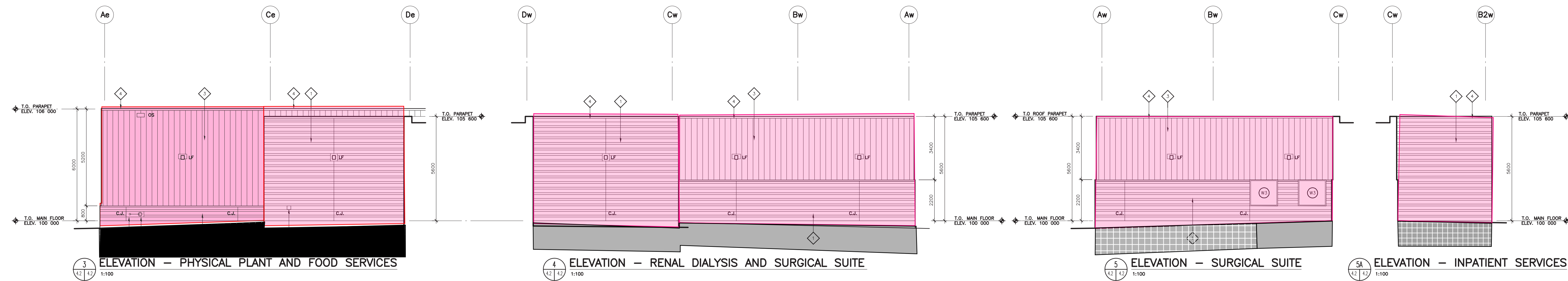
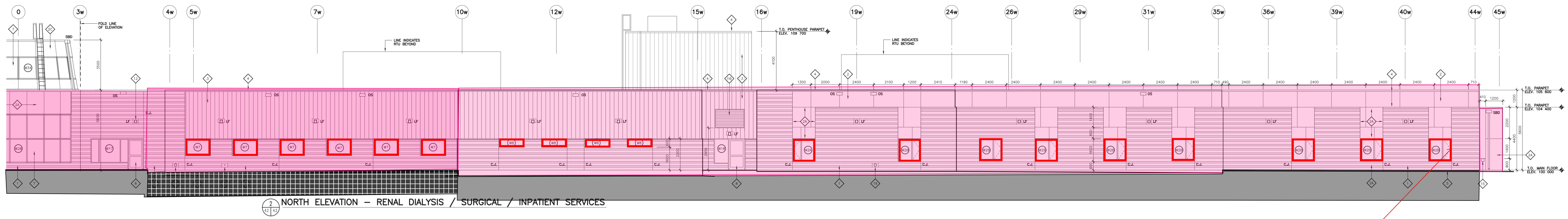
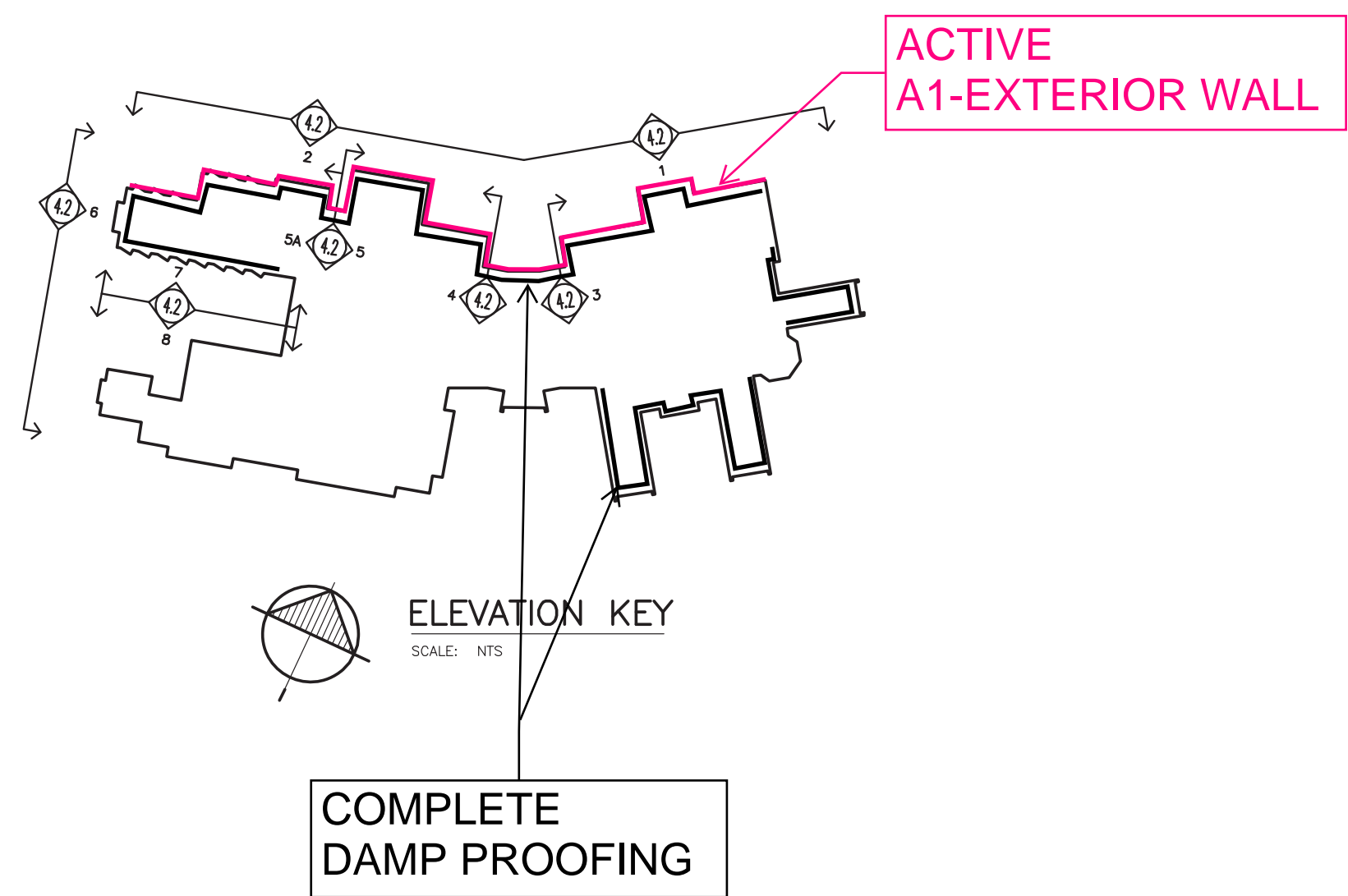
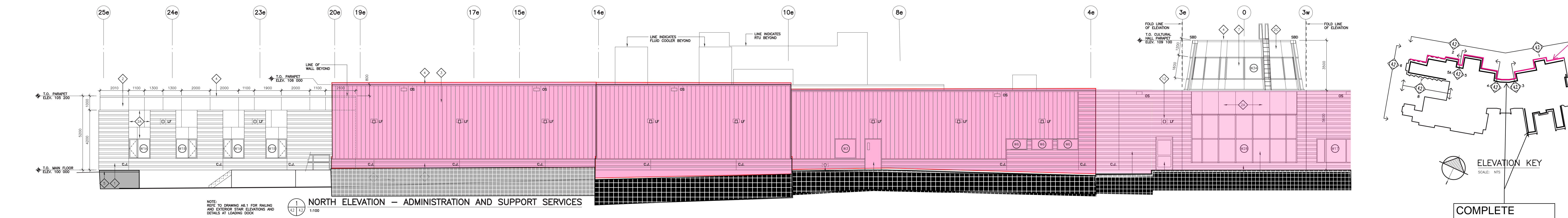

ACTIVE B1&B2-WINDOW FRAME INSTALLED

- GRADE BEAM
- COMPLETE DAMP PROOFING
 - ACTIVE GRADE BEAM INSULATION
 - COMPLETE INSTALLED GRADE BEAM INSULATION & DRAINAGE BOARD

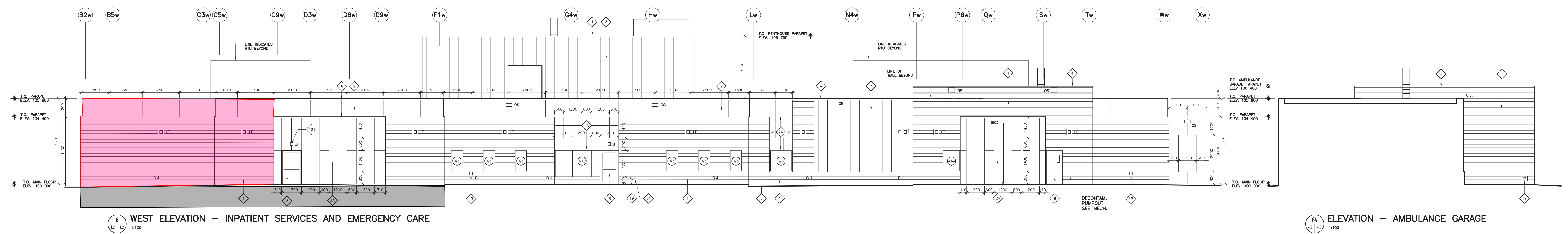

EXTERIOR WALL

ACTIVE INSTALLING AVB

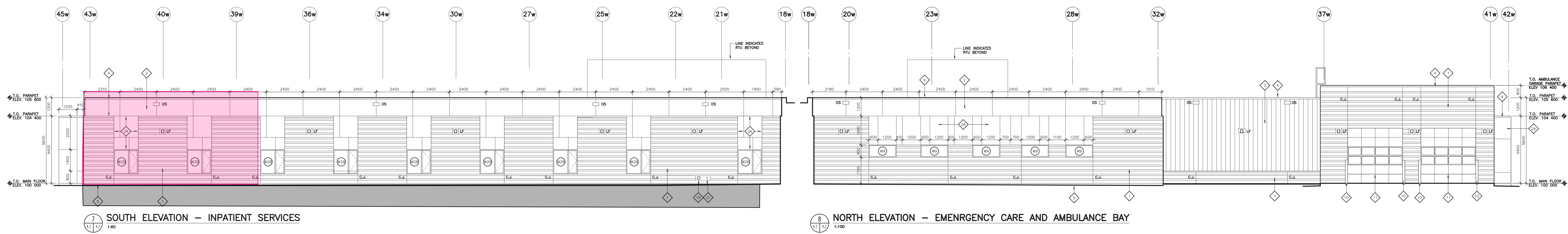

WEEPING TILE UPDATE

