

Weekly Report #54

Aug 31st -Sept 7th 2021

Norway House Cree Nation

Health Centre of Excellence



Project:

CD4 – Health Centre of Excellence

Aman Chana

JNR Construction

Weekly Progress Report

Sep 7, 2021, ID #495

REPORT DETAILS

Description

Submitted by Aman Chana

1. WORK LOG

Crew	# Workers	# Total hours	Work performed
JNR and Subtrades	71	4260	See below
Totals	71	4260	

2. CREW ONSITE

2.1 The following crews were active in this report period

- ☒ JNR
- ☒ Mechanical
- ☒ Electrical
- ☒ Masonry
- ☐ Structural Steel
- ☒ Carlson
- ☒ Oakwood



WISL -Firestopping
-Fire caulking in B1 (Around shaft wall and Q deck and drywall)

3. ARCHITECTURAL

3.1 Ongoing Work

N/A

3.2 Completed Work

N/A

4. STRUCTURAL

4.1 Ongoing Work

JNR Concrete/Site Crews

- General site clean-up
- Dewatering - Checking pumps
- Fueling / Moving material on site
- Operating fuel pump/Sweeping floor
- Working on installing exterior insulation
- Working on rebar in ambulance bay
- Removing formwork from loading dock GB
- Tarping openings around penthouse
- Grinding and priming GB
- Damp proofing the GB
- Working on GB insulation B2 South

4.2 Completed Work

5. MECHANICAL

5.1 Ongoing Work

- Install RWL penetrations north side A1
- Medical gas trench preparation
- Working on med gas B1
- Installing roof drains
- Medical gas trench
- Working on mechanical room floor
- Installing domestic Water Mains A3/B1
- Installing hydronic piping in B1

- Installing control conduits in area B1
- Install ductwork in area B1 south side

5.2 Completed Work

6. ELECTRICAL

6.1 Ongoing Work

- Installing conduits & junction boxes (B1)
- Installing Box supports B1
- Grounding outside A2
- Rough-in outside lights C1-C2
- B1 wall assembly rough-in
- Rough-in outside receptacles and cameras

6.2 Completed Work

7. CIVIL

7.1 Ongoing Work

Civil

- Working on Tank farm trenching
- Placing sand over med gas piping
- Working on backfilling tank farm trench

JNR Surveyor

- Working on tree line location and maintenance garage
- Working on room co-ordination
- Drafting & data management

7.2 Completed Work

8. MASONRY

8.1 Ongoing Work

- Rubbing & patching block walls (A1)
- Installing brick ties (B2) South wall
- Installing brick ties (B2) North wall

8.2 Completed Work

9. OAKWOOD ROOFING/SIDING

9.1 Ongoing Work

SIDING

- Doing miscellaneous mastic sealing on North side.
- Removing window bucks for border glass to repair
- Working on deficiency list

ROOFING

- General site clean up and house keeping
- Organizing material
- Unloaded delivery
- Installing roof insulation and base sheet B2
- Installing roof drains
- Installing roof curbs and AVB inside curbs
- Installing roof curbs A1 roof
- Sealing roof drains

9.2 Completed Work

10. CARLSON

10.1 Ongoing Work

- Installing drywall tops (B1)
- Installing drywall & insulation around shaft wall (B1)
- Installing door frames (A2)
- Framing interior wall (B1) and framing around Hot tub
- Exterior sheathing C2 South and around Hot tub
- Sealing and taping drywall B1

10.2 Completed Work

11. SAFETY AND COVID-19 SCREENING

11.1 Number of Covid Screening reports completed

JNR is continuing screening all visitors and staff daily who report to site. 426 Covid screening reports completed on site last week.

12. SITE VISIT SCHEDULE

12.1 Next scheduled site visit

Next site visit is to be determined
Potential date is Sept 14th 2021

NOTES

PHOTOS (23)



Installing hangers in C2

Anmol Kang

Sep 6, 2021 1:44 PM



Water mains installed B1 corridor

Anmol Kang

Sep 6, 2021 1:43 PM



Exterior sheathing C1 and C2
Anmol Kang
Sep 6, 2021 1:41 PM



AVB work in A2
Anmol Kang
Sep 6, 2021 1:39 PM



A2 door frames installed East finger
Anmol Kang
Sep 6, 2021 1:38 PM

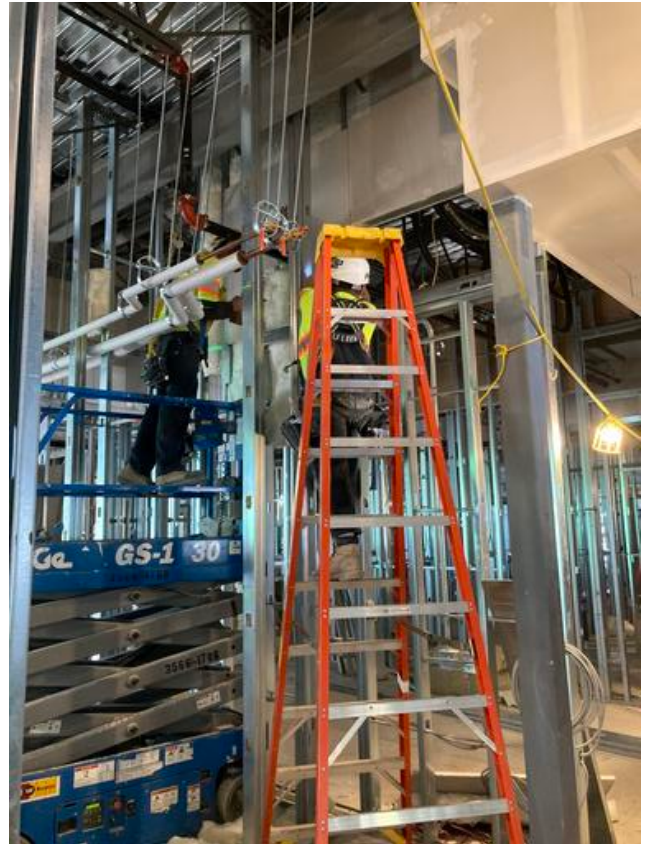

Dry tops installation on-going B1
Anmol Kang
Sep 6, 2021 1:38 PM



B1 corridor Drywall and water mains work on-going

Anmol Kang

Sep 6, 2021 1:38 PM



Installing hangers in C2

Anmol Kang

Sep 5, 2021 3:44 PM



Framing in C2

Anmol Kang

Sep 5, 2021 3:41 PM



Exterior sheathing C2

Anmol Kang

Sep 4, 2021 4:04 PM



Exterior sheathing on parapet walls B1

Anmol Kang

Sep 4, 2021 4:01 PM



Ambulance bay

Anmol Kang

Sep 3, 2021 3:29 PM



Installing door headers in A2

Anmol Kang

Sep 3, 2021 3:26 PM



Installing hangers in A1

Anmol Kang

Sep 3, 2021 3:25 PM



Shielding work in penthouse
Anmol Kang
Sep 3, 2021 3:24 PM



Exterior sheathing work on-going
Anmol Kang
Sep 3, 2021 3:15 PM



Exterior sheathing work on-going C2
Anmol Kang
Sep 3, 2021 3:15 PM



Working on duct installation
Anmol Kang
Sep 1, 2021 4:55 PM



Exterior sheathing work on going C2

Anmol Kang

Sep 1, 2021 4:54 PM



Ductwork on going B1

Anmol Kang

Aug 31, 2021 9:19 PM



Framing work on-going B1

Anmol Kang

Aug 31, 2021 9:14 PM



Exterior framing on-going A2

Anmol Kang

Aug 31, 2021 9:13 PM



Brick clips installed B2 South wall

Anmol Kang

Aug 31, 2021 9:12 PM

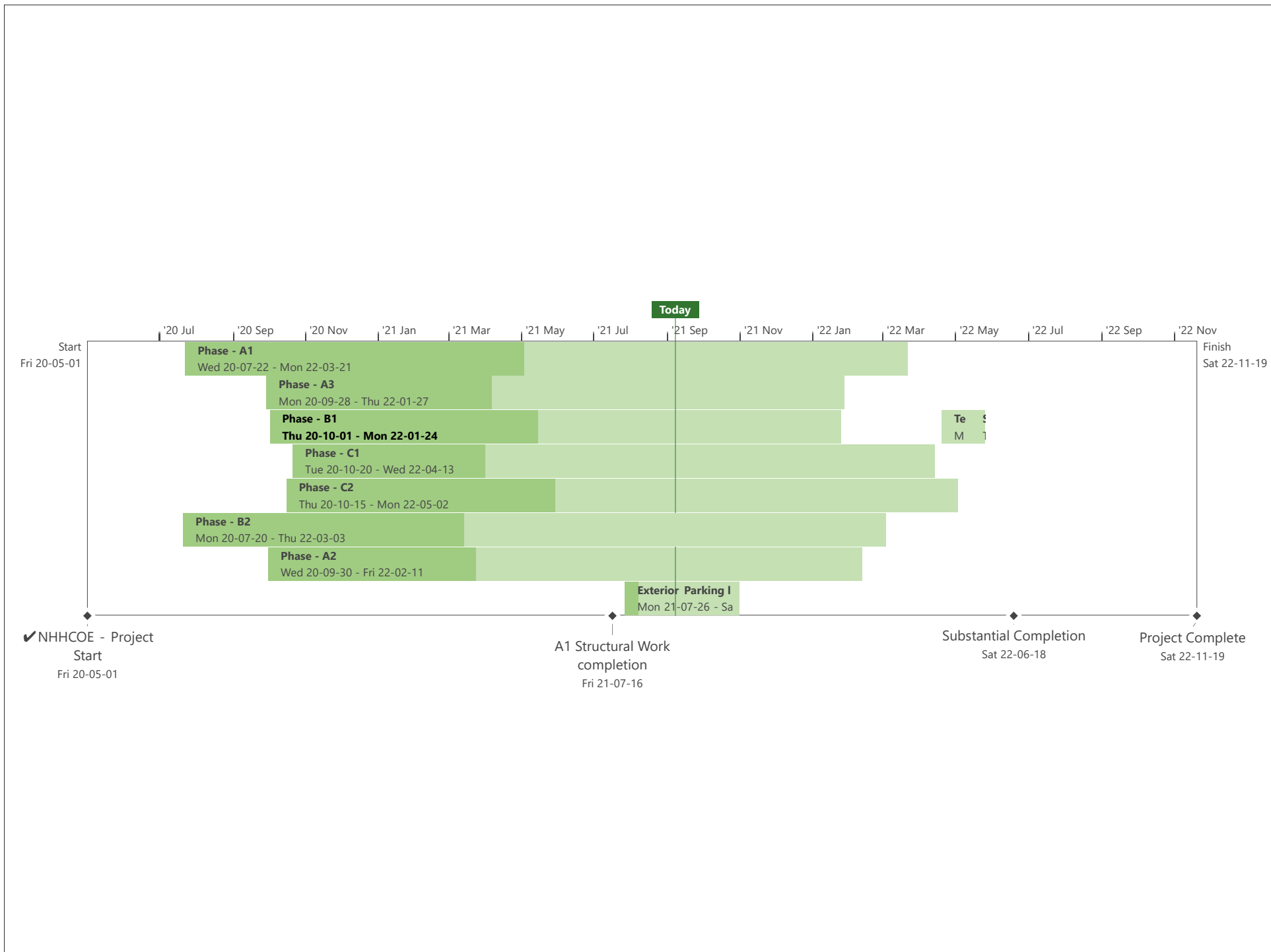

CONCRETE SLAB ACTIVITY

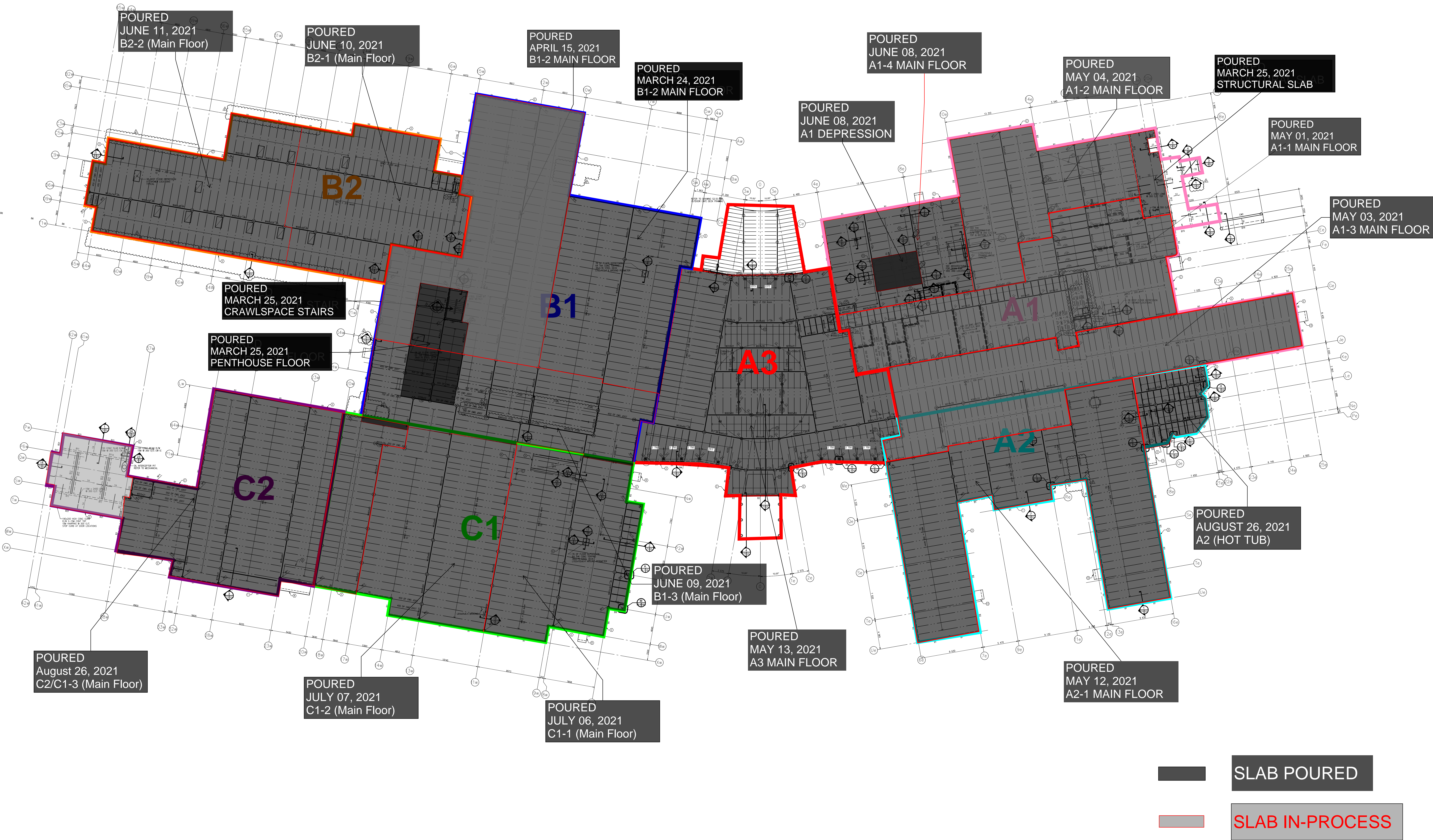

DRYWALL TOP PROGRESS

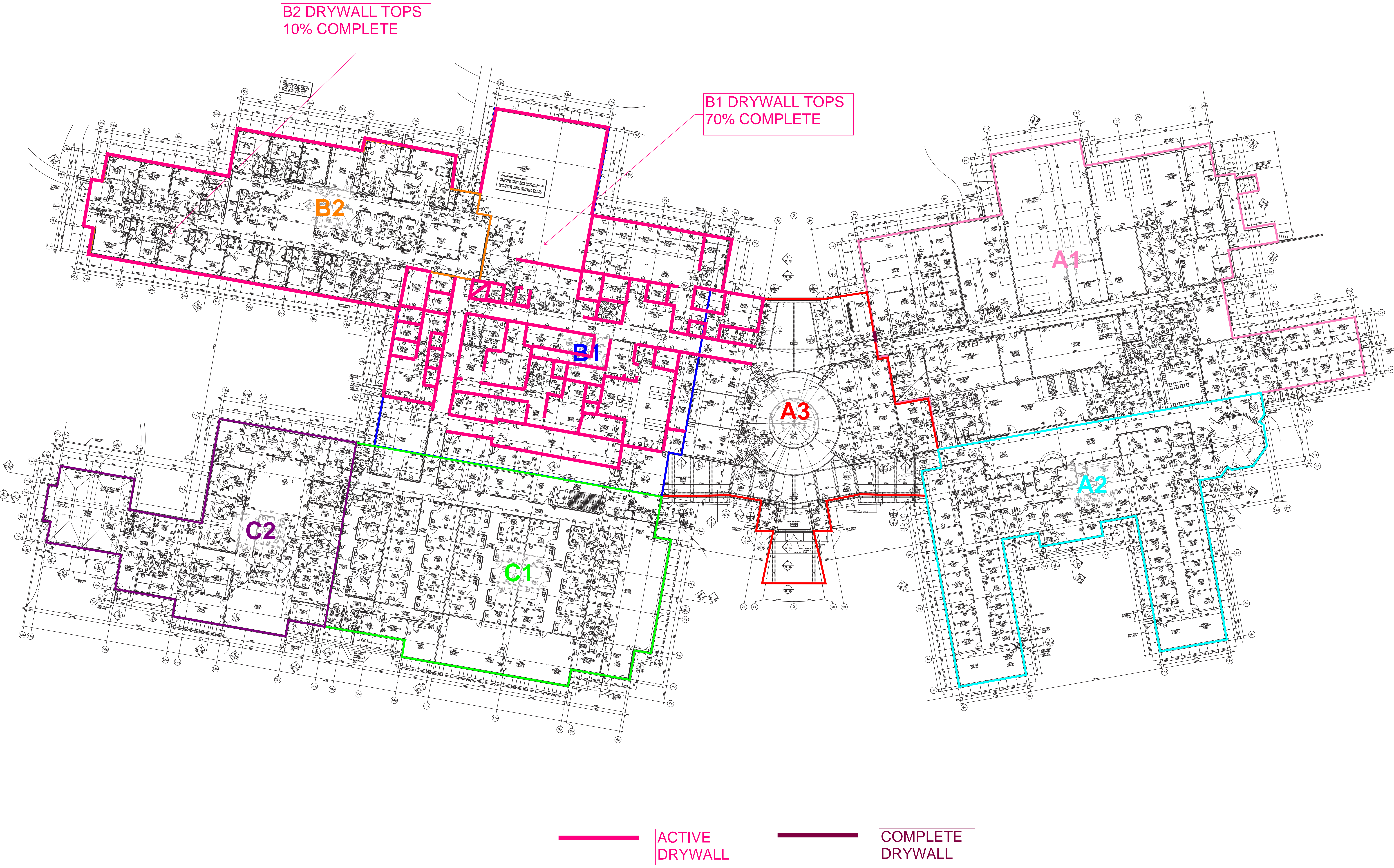

EXTERIOR STEEL STUD FRAMING

AREA	EXTERIOR WALL % COMPLETION
A1	100
A2	90 (+5)
A3	88 (+3)
B1	98
B2	100
C1	93 (+5)
C2	40 (+35)

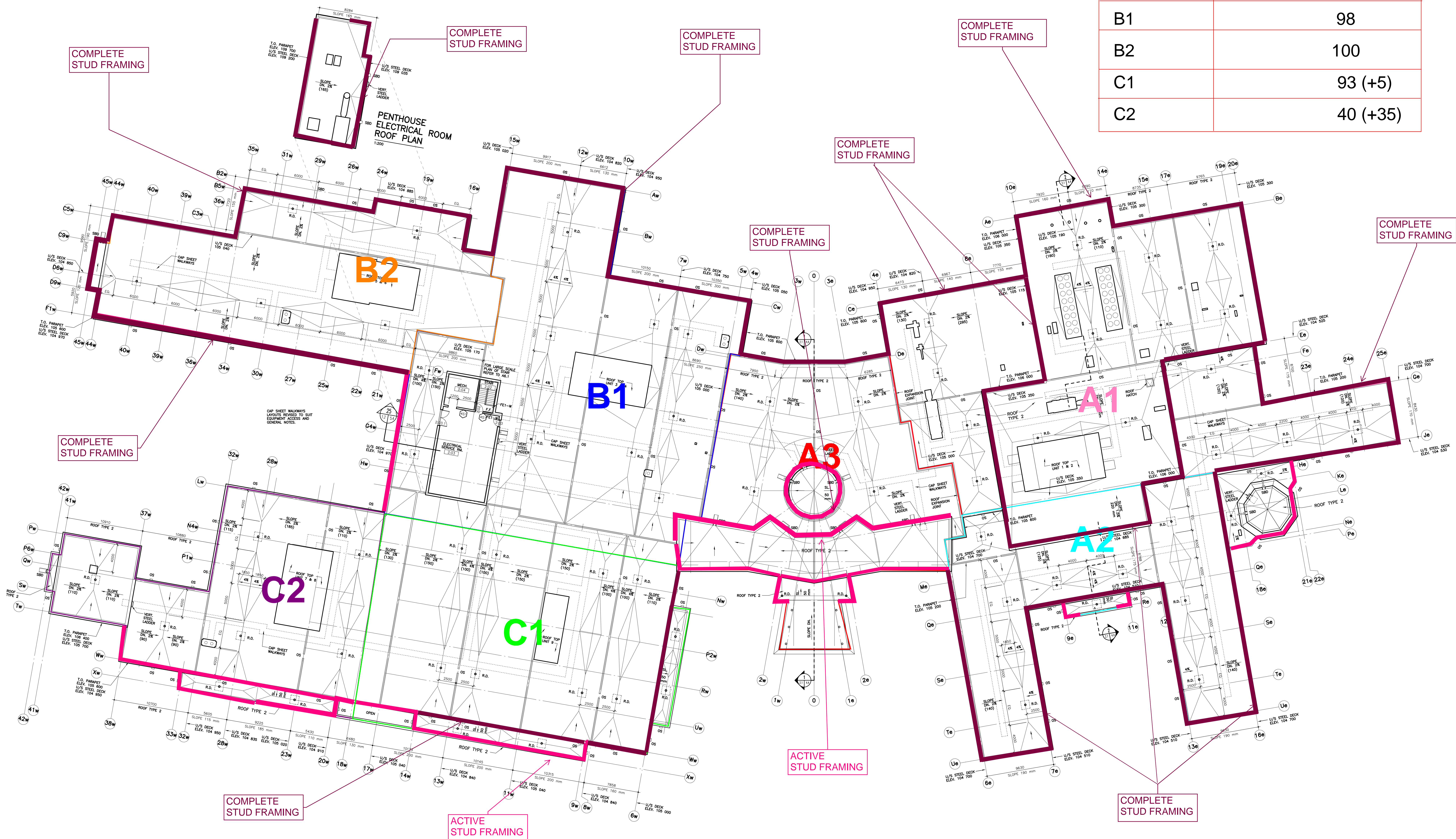

Work In-Progress Work Complete

NOTE: STUD FRAMING COMPLETE INDICATES COMPLETION OF STEEL STUD FRAMING SCOPE OF WORK AT A PARTICULAR AREA INCLUDING SHEATHING & PARAPET WHERE APPLICABLE.

EXTERIOR TRENCHING & FOUNDATION

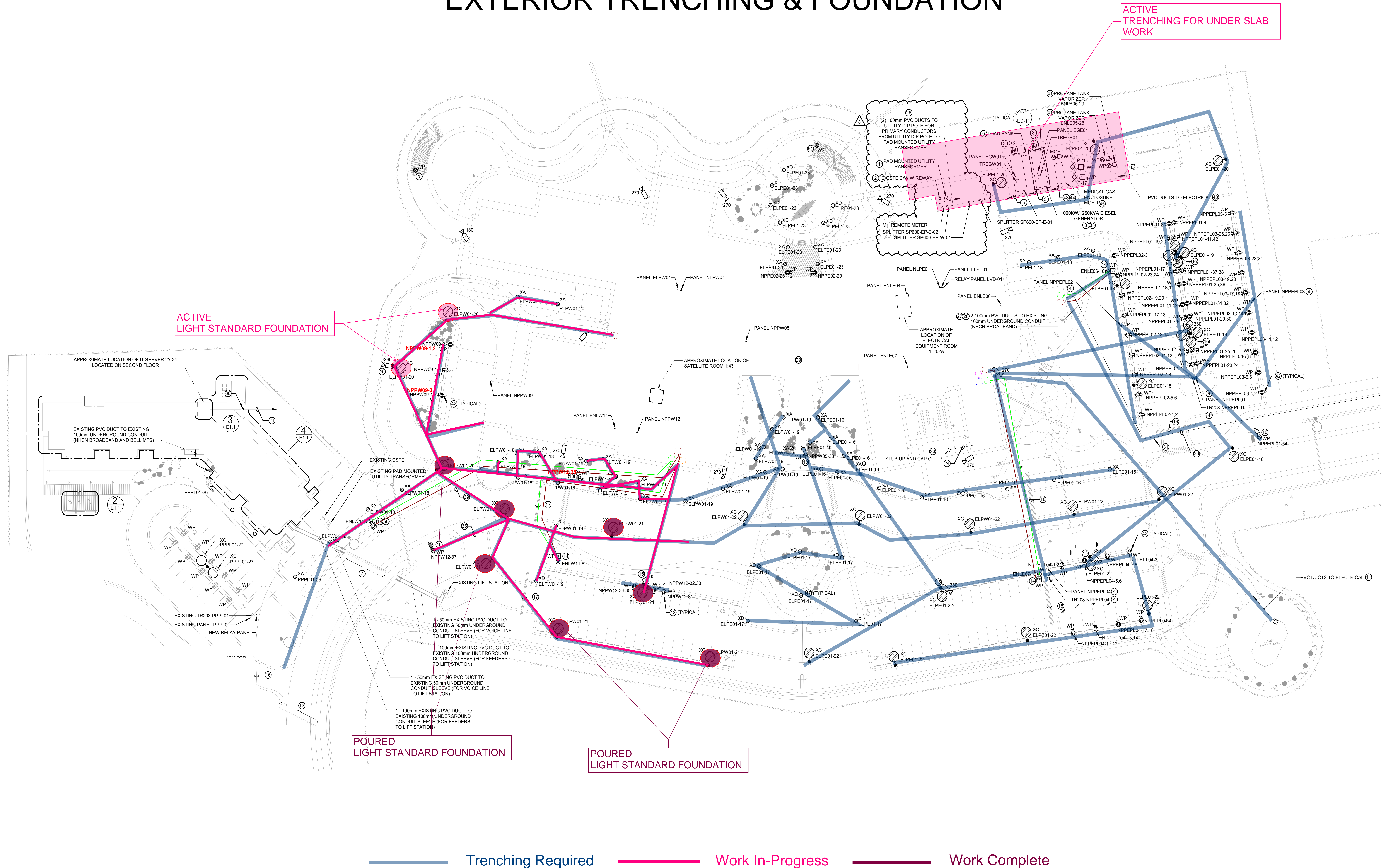

INTERIOR STEEL STUD FRAMING

AREA	INTERIOR WALL % COMPLETION
A1	0
A2	80 (+15)
A3	67 (+2)
B1	95
B2	15 (+10)
C1	0
C2	0

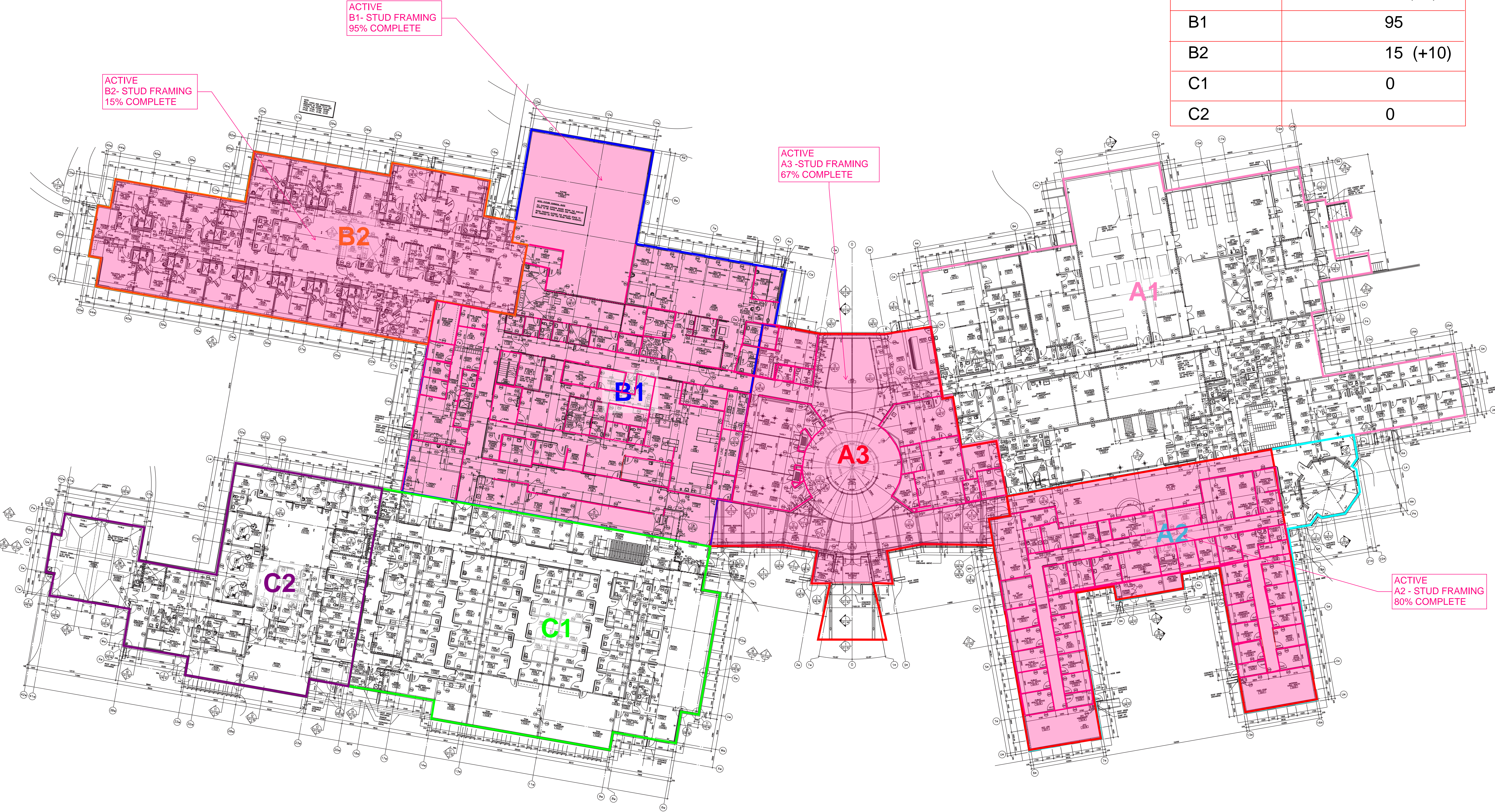

MASONRY ANGLE

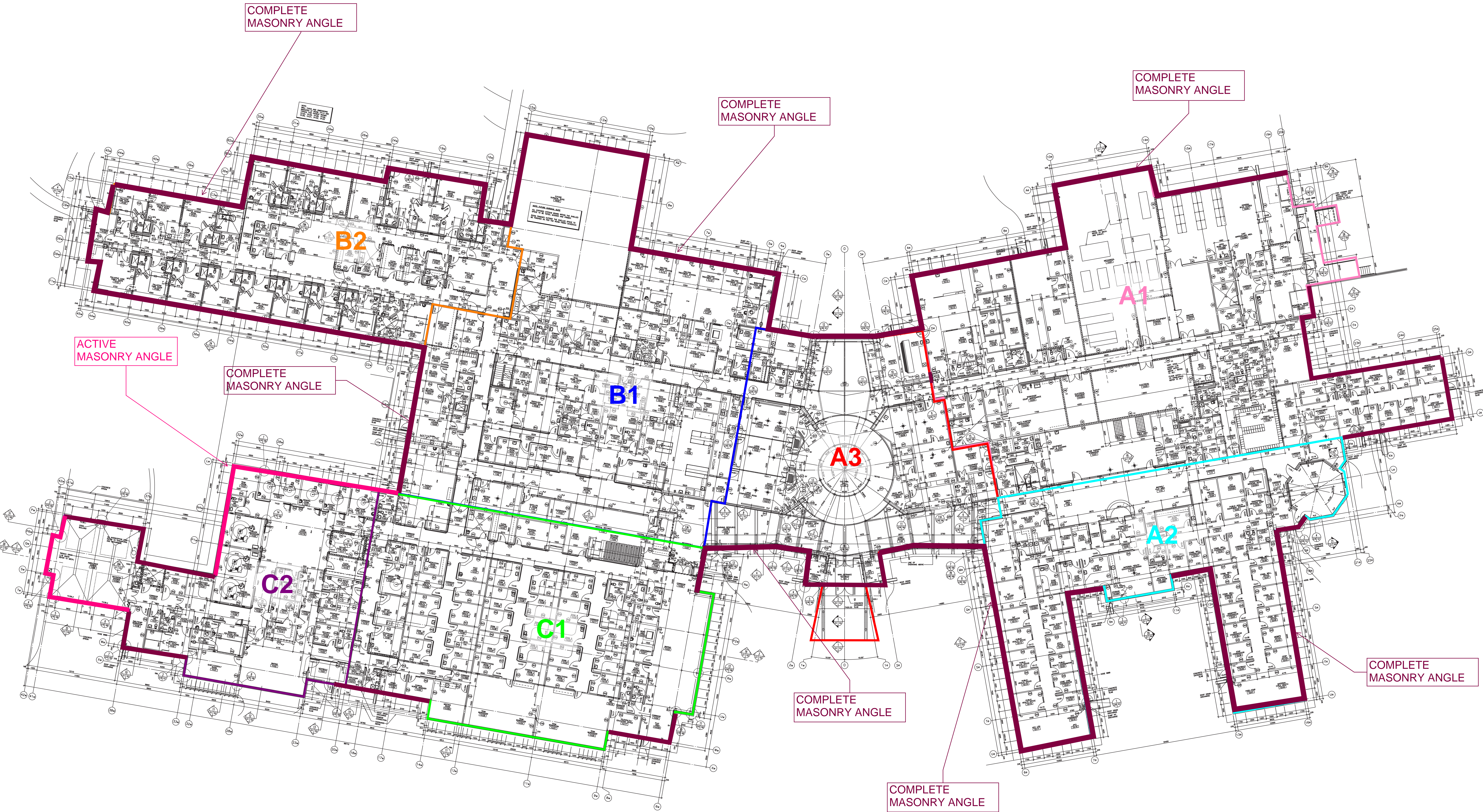

MASONRY ANGLE 90% COMPLETE
AROUND THE BUILDING

Work In-Progress Work Complete

MASONRY ACTIVITY

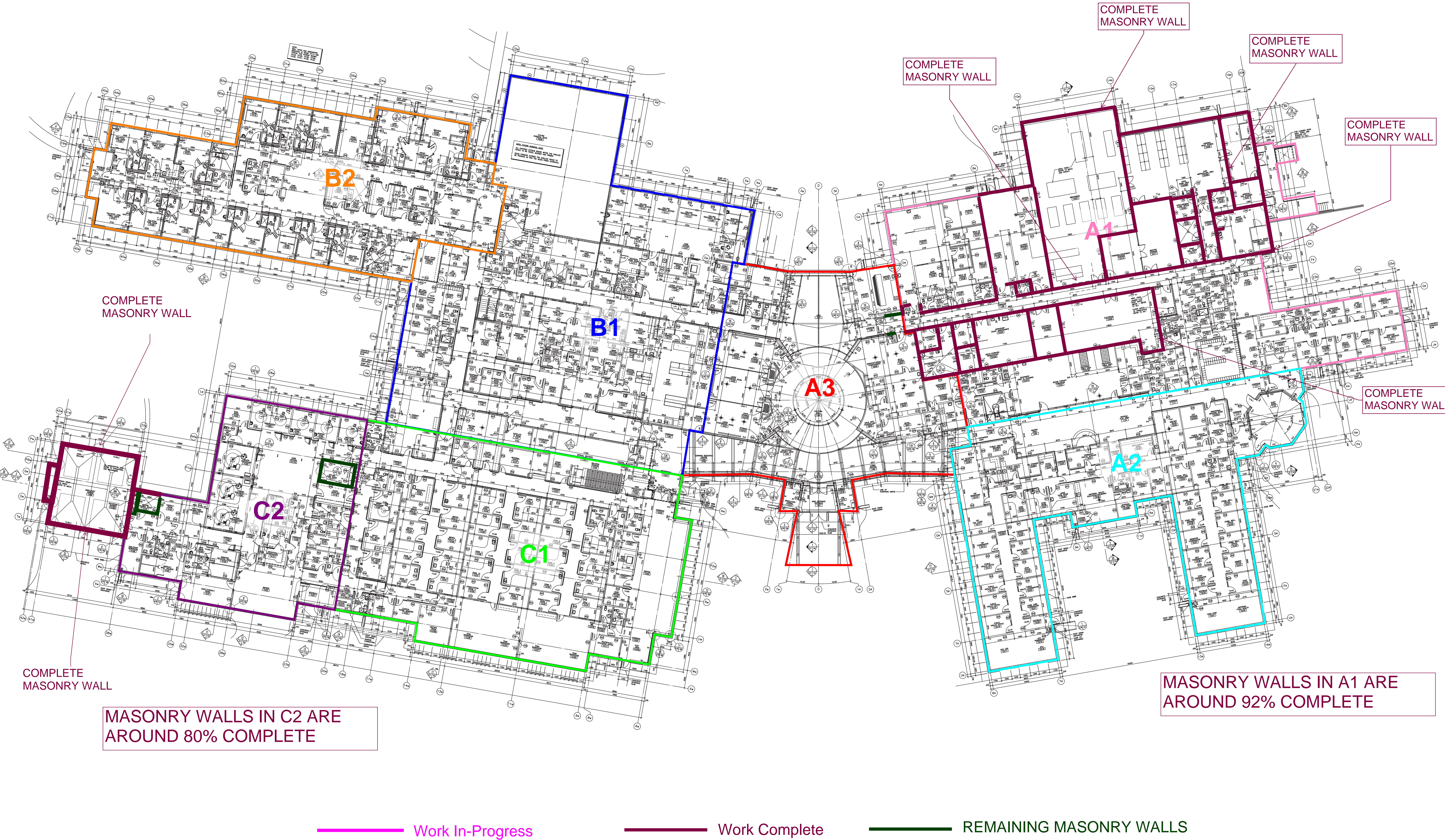

ROOFING ACTIVITY

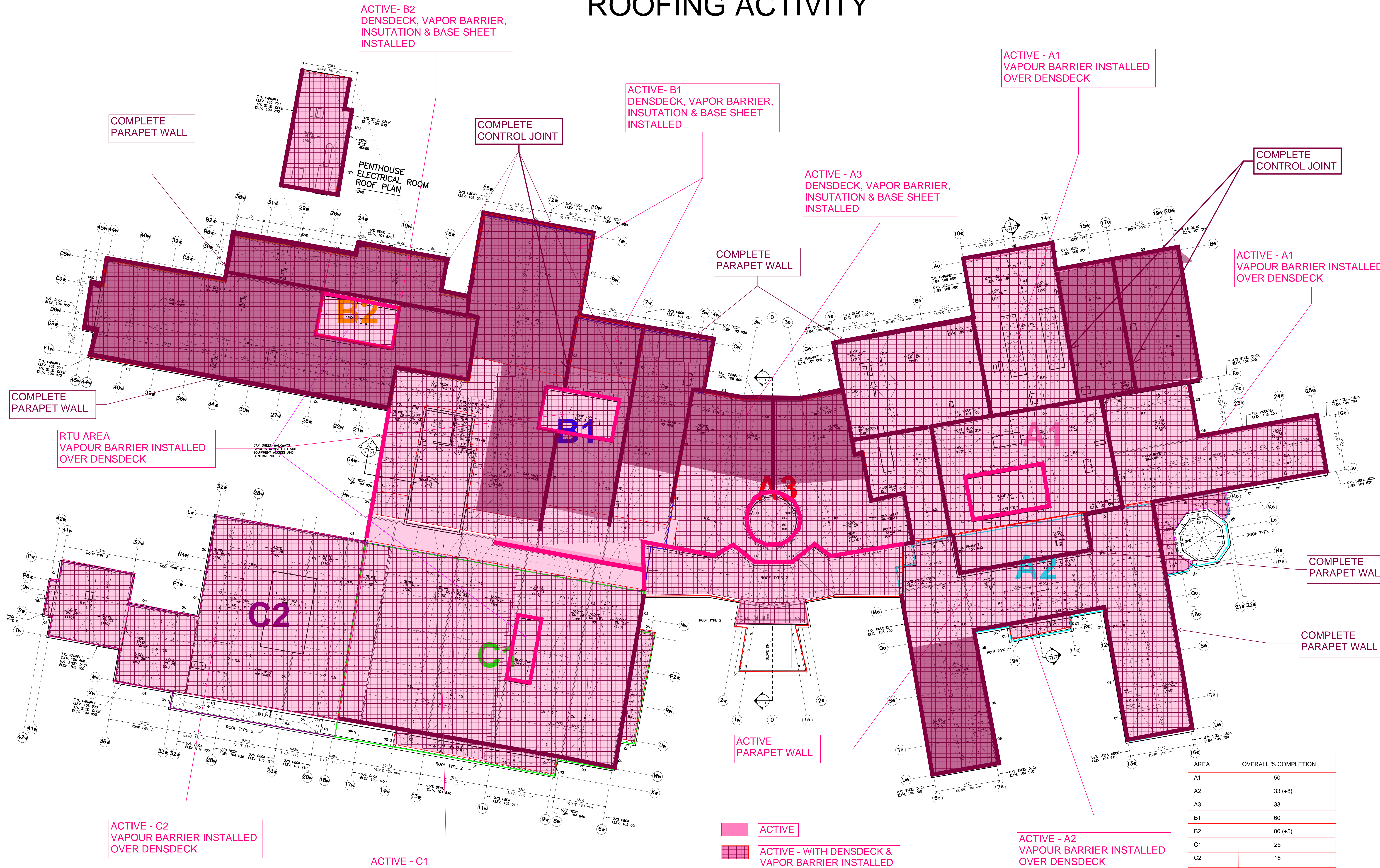

 SITE KEY PLAN
SCALE: NTS

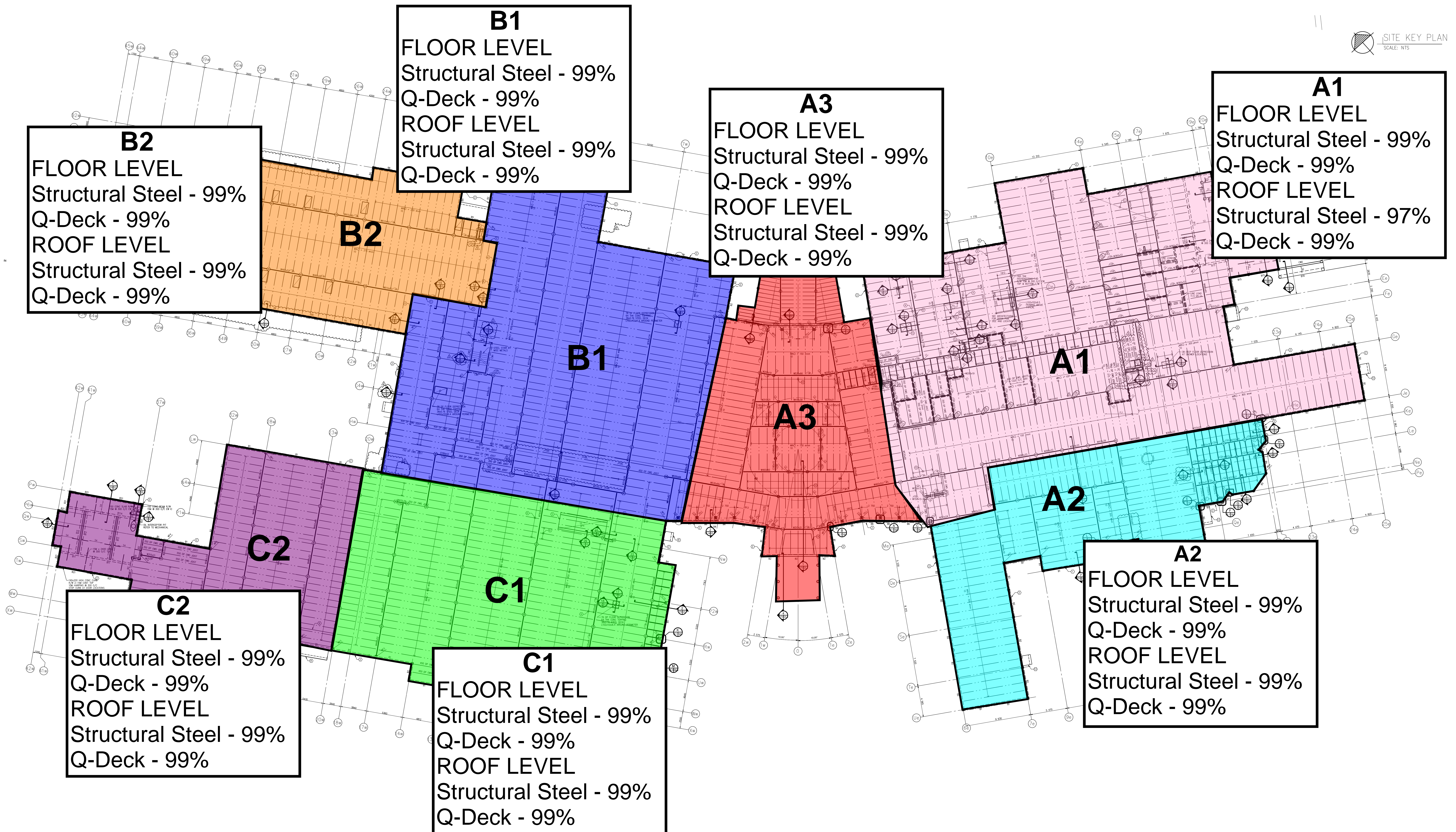

EXTERIOR WALL & GRADE BEAM LAYERS

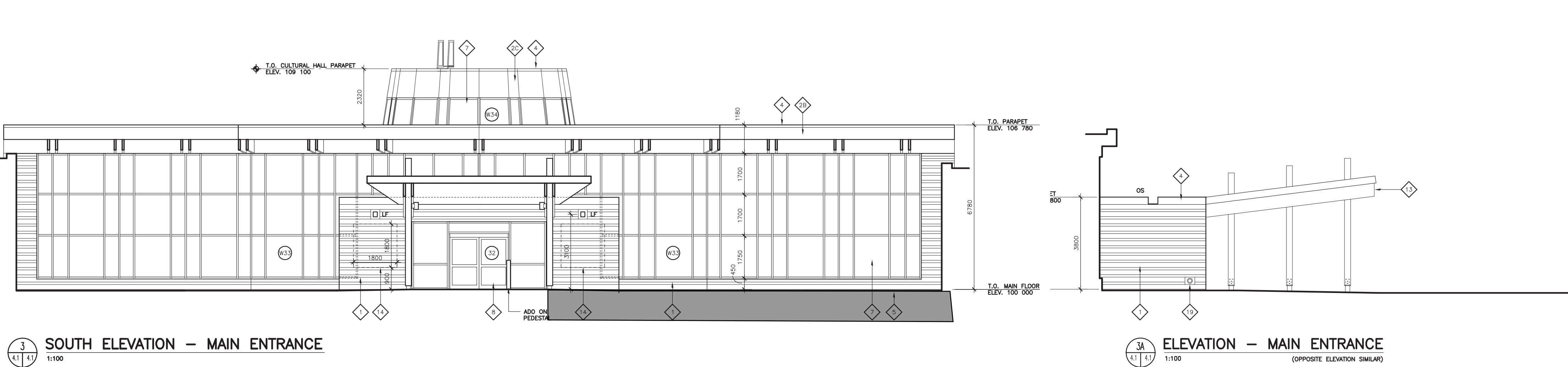
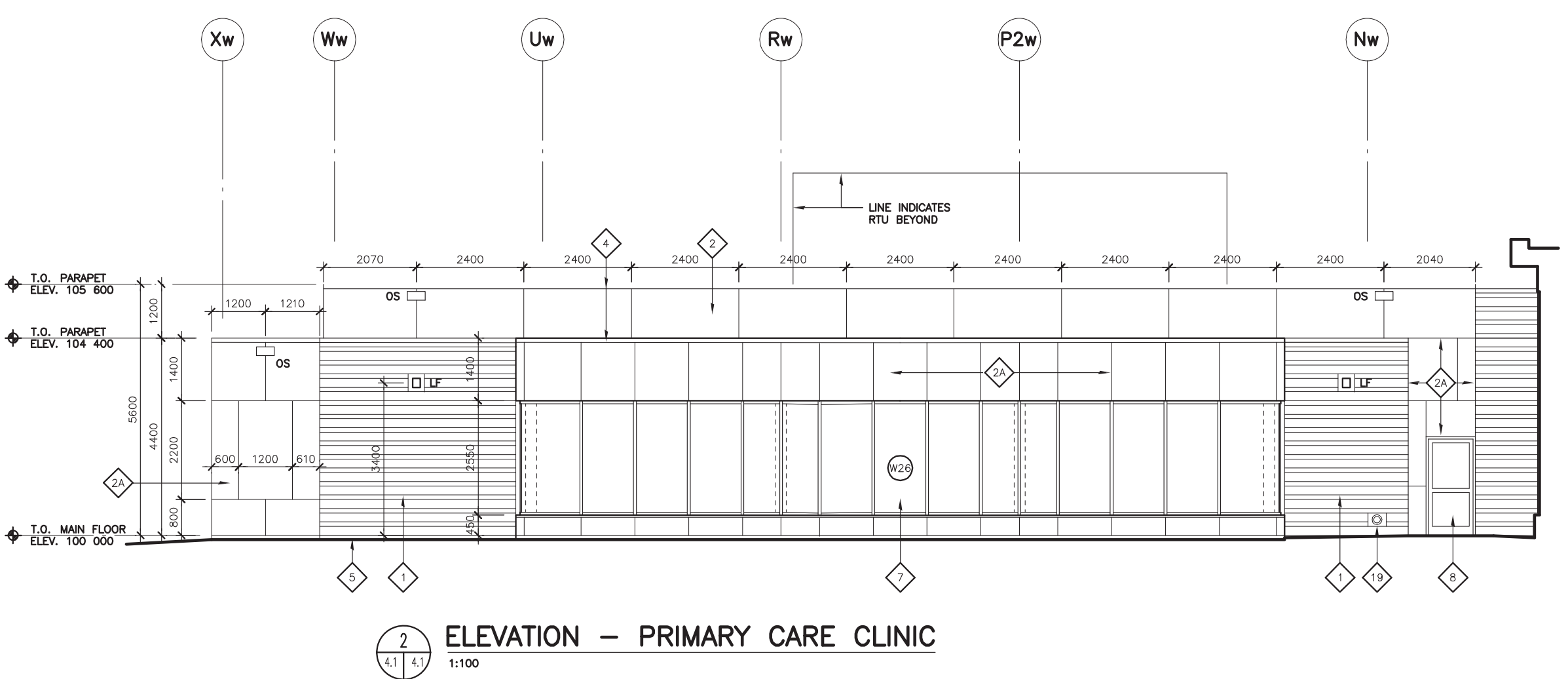
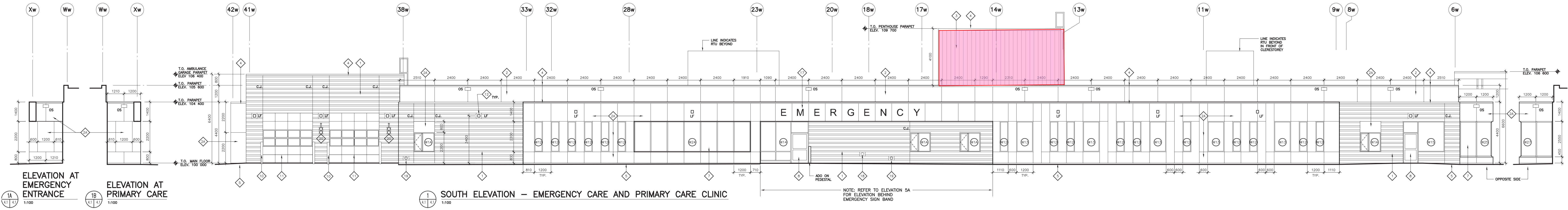

- GRADE BEAM
- COMPLETE DAMP PROOFING
 - ACTIVE GRADE BEAM INSULATION
 - COMPLETE INSTALLED GRADE BEAM INSULATION & DRAINAGE BOARD

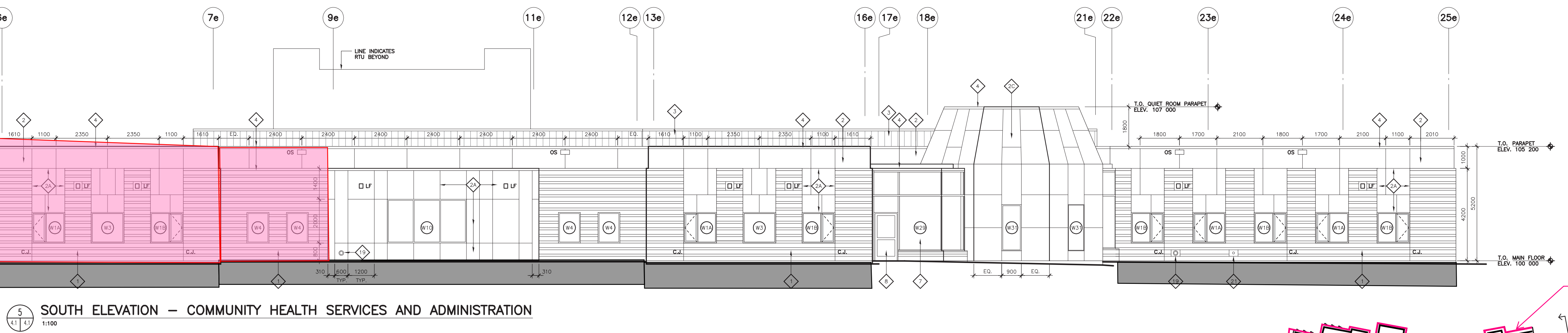
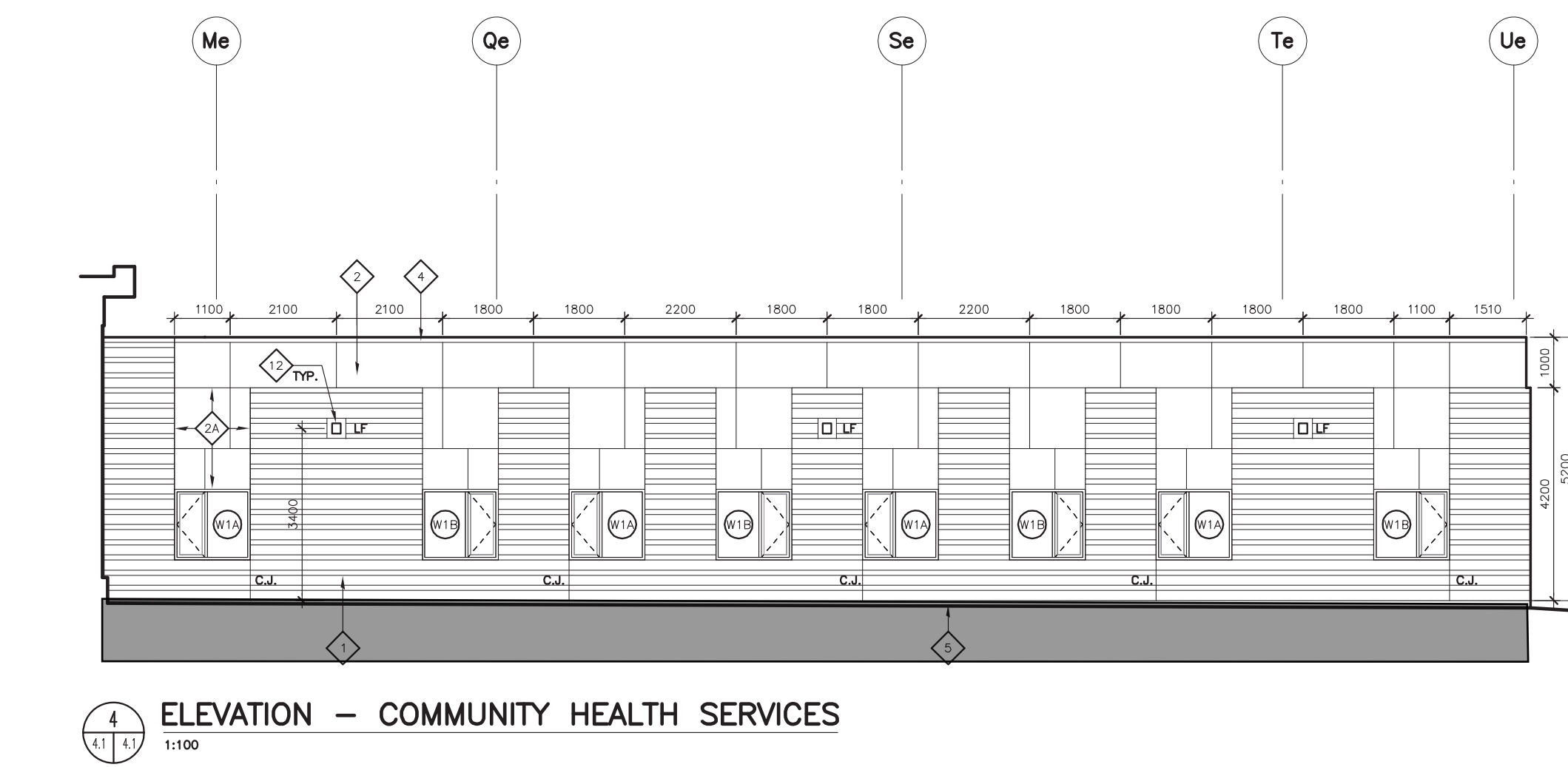

- EXTERIOR WALL
- ACTIVE INSTALLING AVB

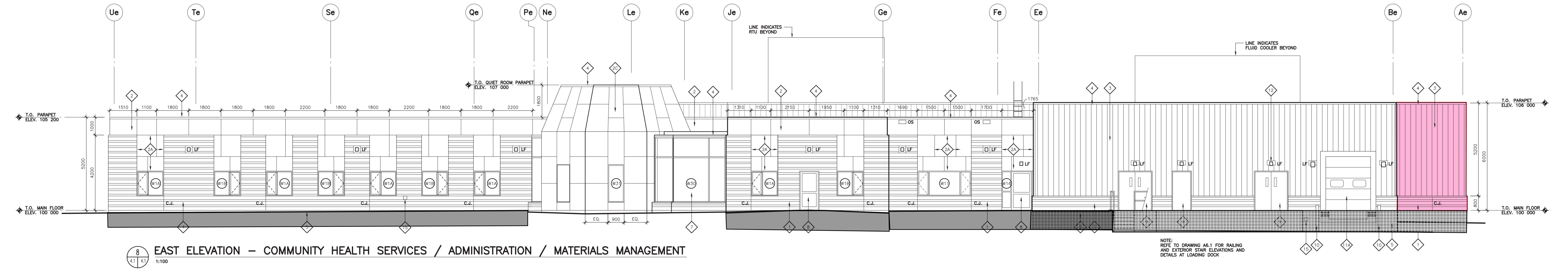
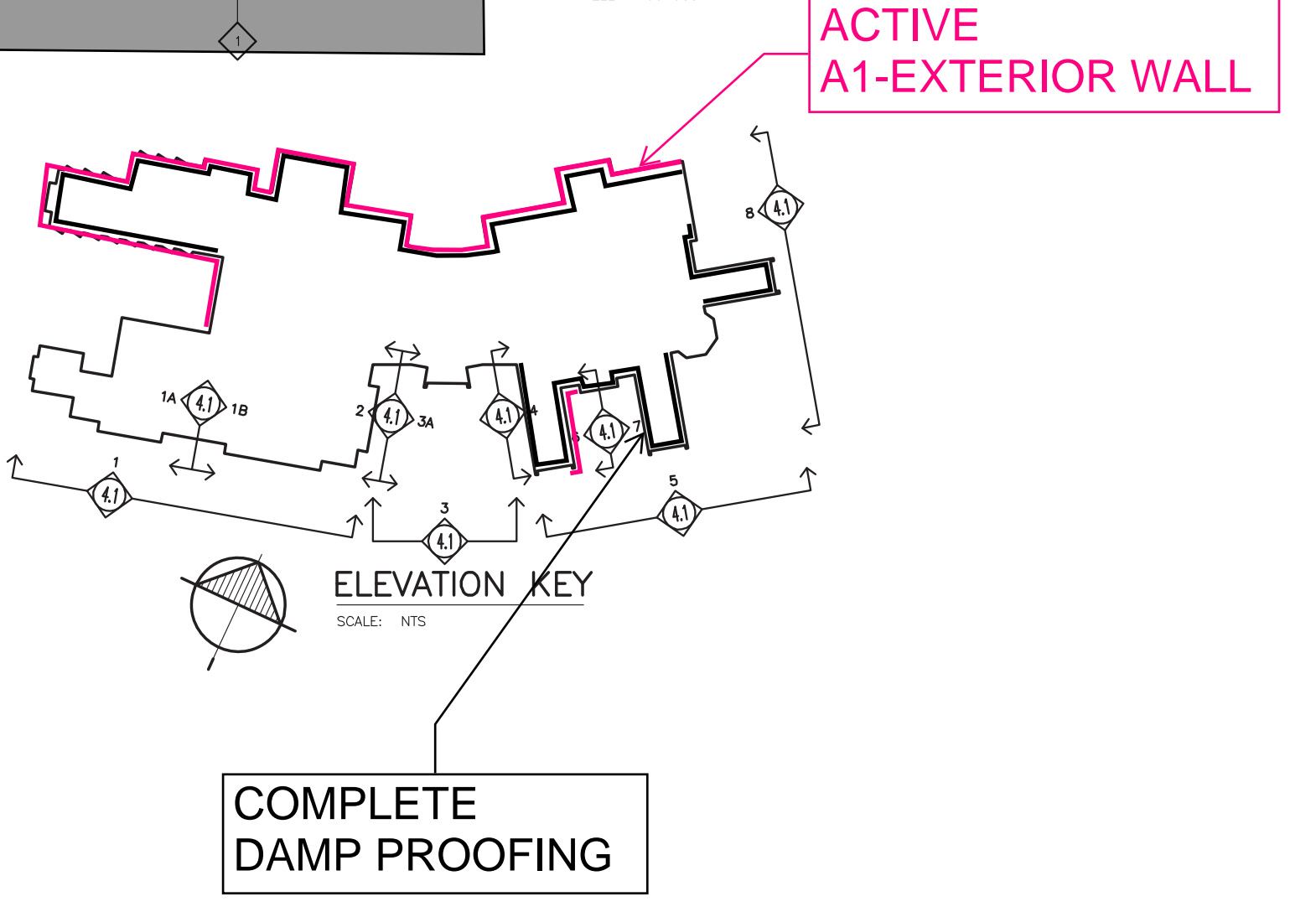
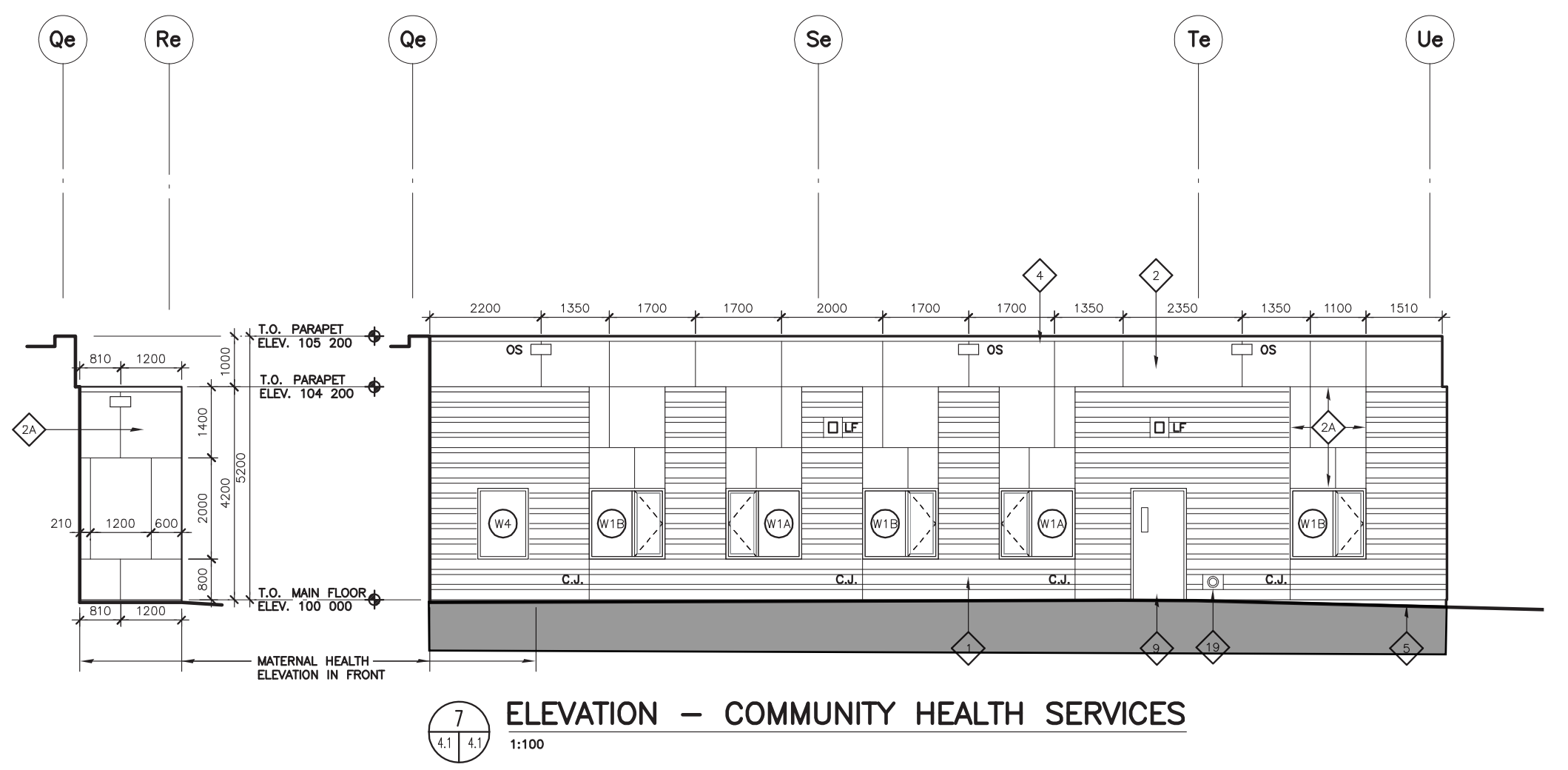
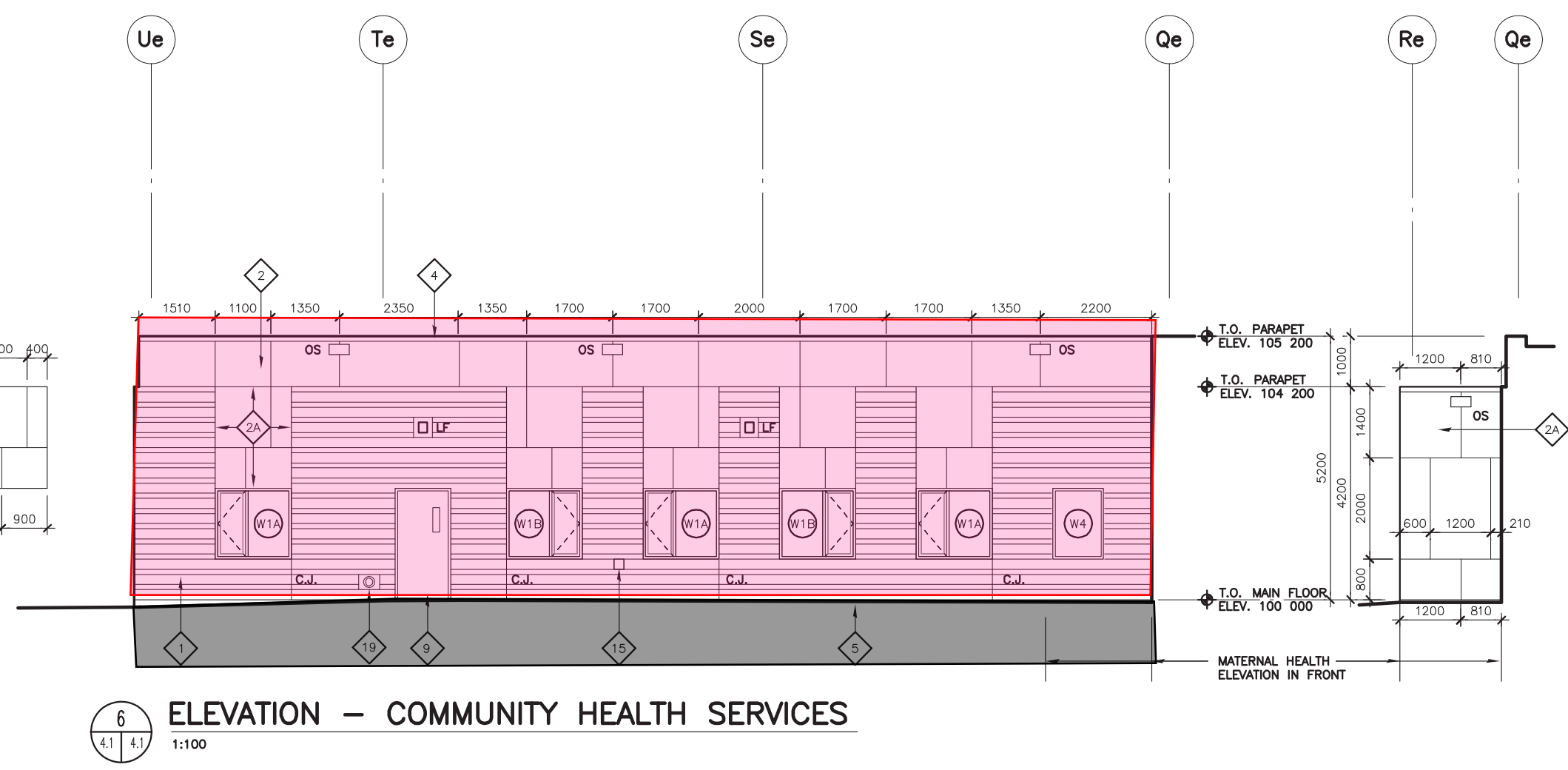
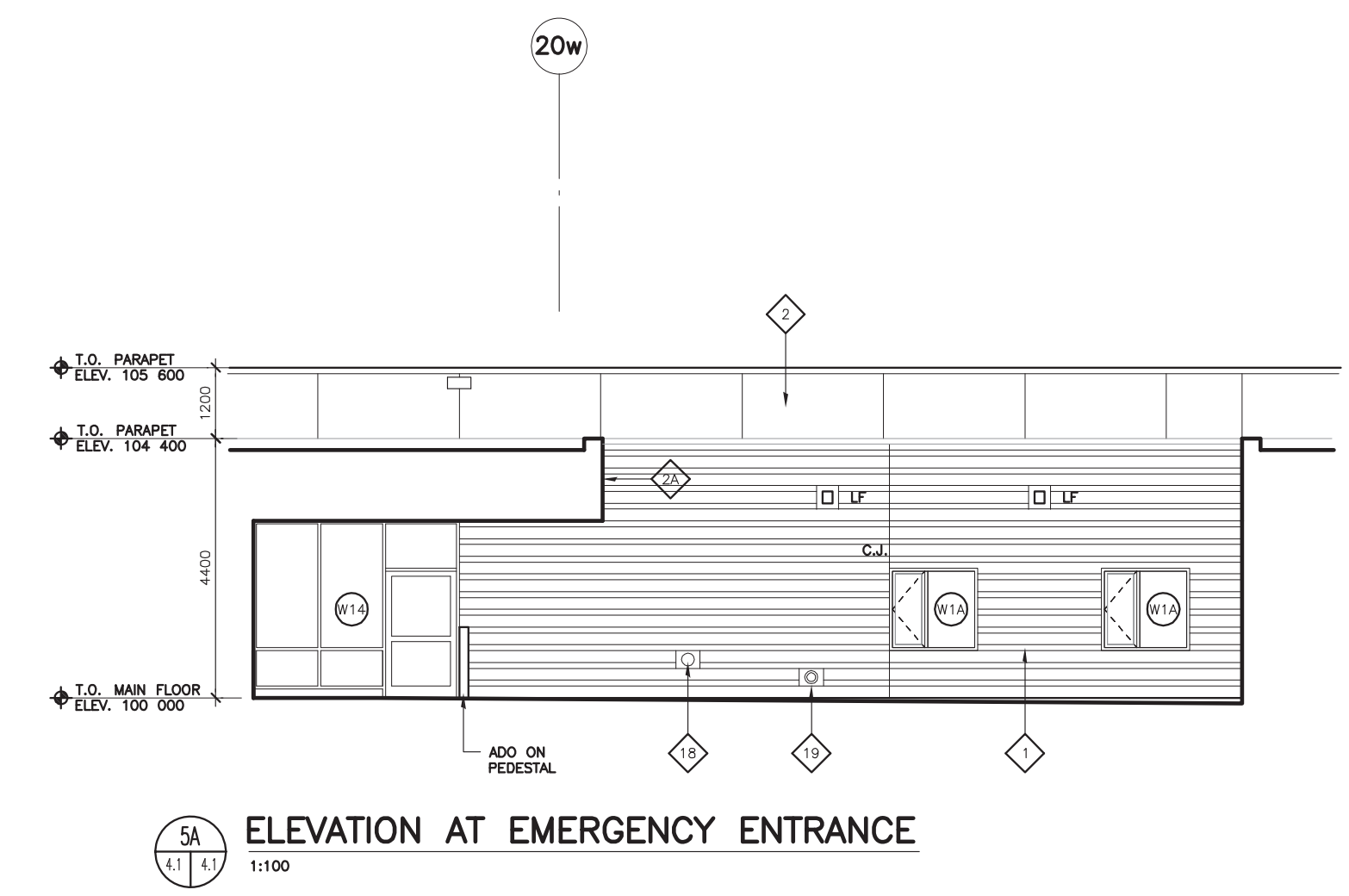

AREA	AVB % COMPLETION
A1	50
A2	23 (+3)
A3	60
B1	85
B2	90
C1	0
C2	0

EXTERIOR WALL & GRADE BEAM LAYERS

