

Weekly Report #55

Sept 8th-14th 2021

Norway House Cree Nation

Health Centre of Excellence



Project:

CD4 – Health Centre of Excellence

Aman Chana

JNR Construction

Weekly Progress Report

Sep 14, 2021, ID #503

REPORT DETAILS

Description

Created by Aman Chana

1. WORK LOG

Crew	# Workers	# Total hours	Work performed
JNR and Subtrades	74	4386	See below
Totals	74	4386	

2. CREW ONSITE

2.1 The following crews were active in this report period

- ☒ JNR
- ☒ Mechanical
- ☒ Electrical
- ☐ Masonry
- ☒ Structural Steel
- ☒ Carlson
- ☒ Oakwood

**Border Glass**

- Installing window glazing (B1 & B2)
- Installing window glazing (A2)
- Installing AVB around windows (B2)
- Replacing screws around windows and patching affected locations (B1 & B2)

3. ARCHITECTURAL

3.1 Ongoing Work

N/A

3.2 Completed Work

N/A

4. STRUCTURAL

4.1 Ongoing Work

JNR Concrete/Site Crews

- General site clean-up
- Dewatering - Checking pumps
- Fueling / Moving material on site
- Operating fuel pump/Sweeping floor
- Working on installing exterior insulation
- Insulating & installing drainage board over grade beam (B2-Southside)
- Placing tar over grade beam (C2)
- Grouting & grinding grade beam (A1-Loading dock)

Wescan Structural

- Repairing damaged beam (C1-Southside)
- Installing RTU support's (A1, B2 & C2)

4.2 Completed Work

5. MECHANICAL

5.1 Ongoing Work

- Installing RWL (A1)
- Installing hydronic piping (B1)
- Rough in work (A1)
- Domestic Water Install (B1)

- Installing control conduits (B1)
- Install ductwork in area B1
- Mark out openings (A2/B2)
- Installing hydronic piping (A2)

5.2 Completed Work

6. ELECTRICAL

6.1 Ongoing Work

- Installing conduits & junction boxes (B1)
- Installing exterior light rough ins (A3)
- Wall rough-ins.
- Routing panel feeder cables (B1)
- Installing conduits & junction boxes (A3)

6.2 Completed Work

7. CIVIL

7.1 Ongoing Work

Civil

- Placing 4' rock in southwest parking lot
- Hauling rock for placing in parking lot
- Backfilling around light standards on southwest parking lot and compacting the lifts

JNR Surveyor

- Loading dock elevation check
- Drafting & data management
- Working on room co-ordination

7.2 Completed Work

8. MASONRY

8.1 Ongoing Work

On turn around from site

8.2 Completed Work

9. OAKWOOD ROOFING/SIDING

9.1 Ongoing Work

SIDING

- Working on deficiencies - Re-rolling / patching / fixing around penetrations etc. (A1-Northside)
- Insulating exterior wall (A1-Northside)

ROOFING

- General site clean up and house keeping
- Organizing material
- Unloaded delivery
- Installing plywood top around penthouse roof (B1)
- Installing plywood top (A1)

9.2 Completed Work

10. CARLSON

10.1 Ongoing Work

- Installing drywall tops (B1)
- Sealing and taping drywall (B1)
- Installing bottom / top tracks (B2)
- Installing bottom tracks (A1)
- Framing exterior wall (A2 & C2)
- Installing drywall tops (B1)
- Framing / Sheathing exterior wall (A2 & C2)
- Framing parapet wall (A3)

10.2 Completed Work

11. SAFETY AND COVID-19 SCREENING

11.1 Number of Covid Screening reports completed

JNR is continuing screening all visitors and staff daily who report to site. 428 Covid screening reports completed on site last week.

12. SITE VISIT SCHEDULE

12.1 Next scheduled site visit

Next site visit is to be determined

NOTES

Sept 9th 2021

-Axis was on site and conducted structural steel inspection

PHOTOS (26)



Mech Duct work install **Arshdeep Grewal**
Sep 14, 2021 5:34 PM

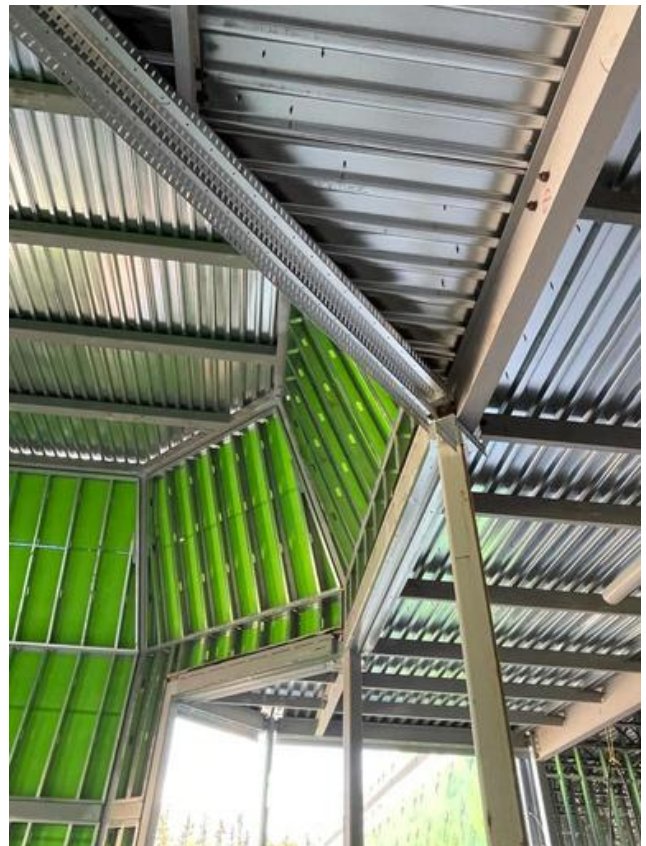

Framing and Sheathing
Arshdeep Grewal
Sep 14, 2021 5:34 PM



Duct Work Install 2021-09-14 at 5.29.43 PM
Arshdeep Grewal
Sep 14, 2021 5:34 PM



2021-09-14 at 5.29.42 PM **Arshdeep Grewal**
Sep 14, 2021 5:34 PM



Electrical Conduit Install

Arshdeep Grewal

Sep 14, 2021 5:34 PM



B1- Installing drywall tops

Arshdeep Grewal

Sep 13, 2021 4:37 PM



B1- Installing feeder cables
Arshdeep Grewal
Sep 13, 2021 4:37 PM

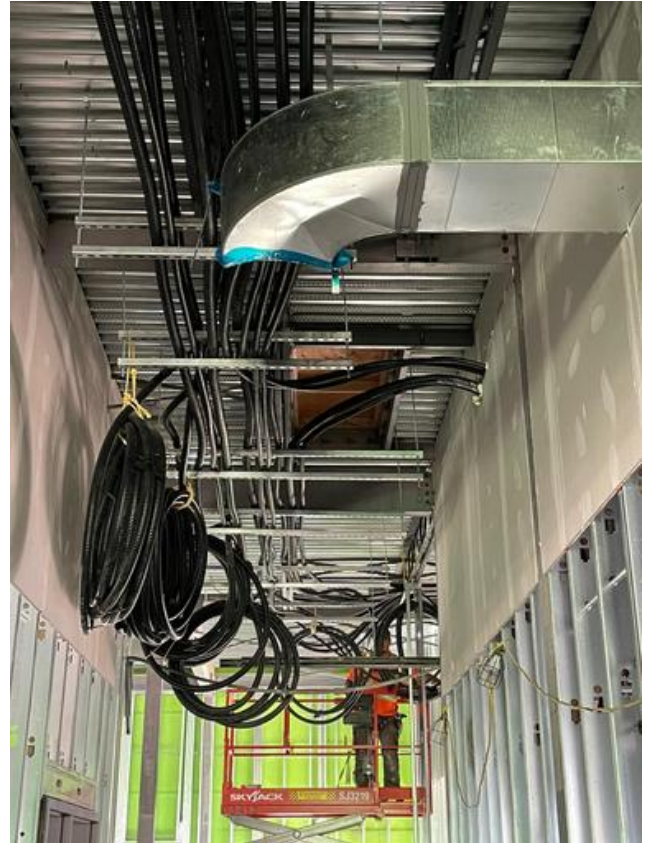

B1- Installing feeder cables
Arshdeep Grewal
Sep 12, 2021 5:39 PM



B1- Installing conduits
Arshdeep Grewal
Sep 12, 2021 5:39 PM



A3- Ongoing installation of electrical rough ins
Arshdeep Grewal
Sep 12, 2021 5:39 PM



A1- Installing RTU supports

Arshdeep Grewal

Sep 12, 2021 5:39 PM

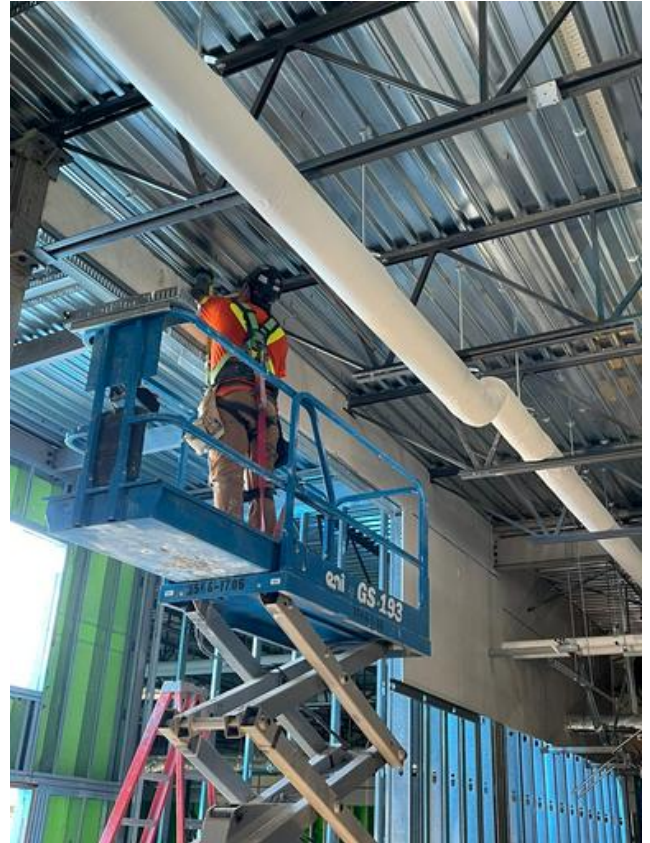

B1- Installing drywall top

Arshdeep Grewal

Sep 12, 2021 5:39 PM



A3- Framing parapet walls
Arshdeep Grewal
Sep 12, 2021 5:39 PM



B1- Installing lav carrier
Arshdeep Grewal
Sep 12, 2021 5:39 PM



B1- Installing sleeves
Arshdeep Grewal
Sep 11, 2021 7:57 PM

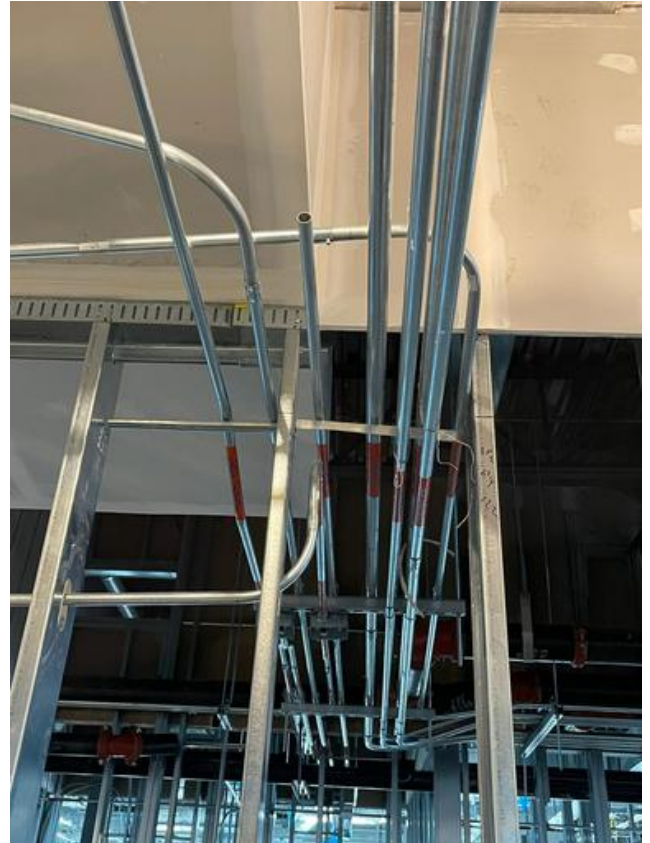

B1- Installing conduits
Arshdeep Grewal
Sep 11, 2021 7:57 PM



B1- Installing feeder cables

Arshdeep Grewal

Sep 11, 2021 7:57 PM

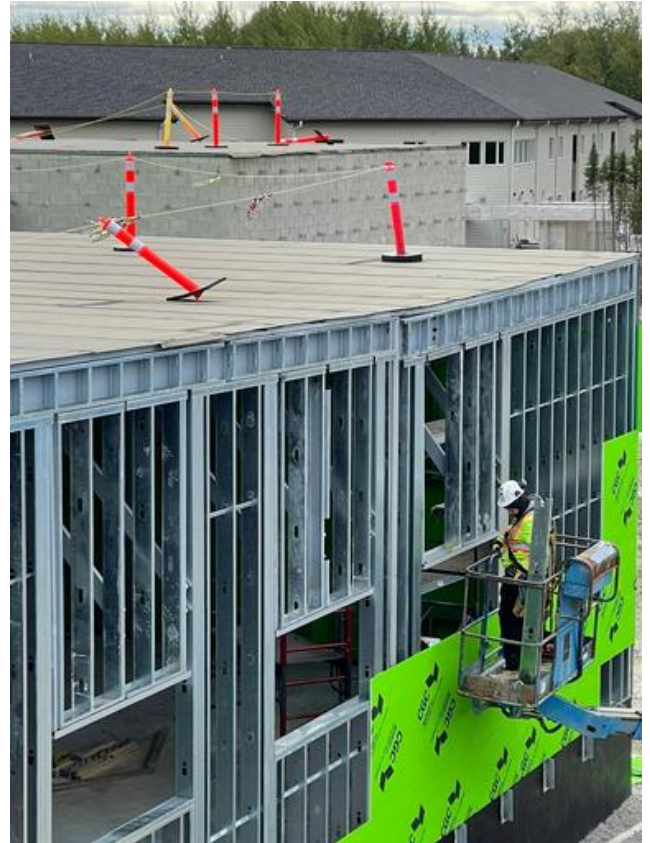

C2- Sheathing exterior wall

Arshdeep Grewal

Sep 11, 2021 7:57 PM



Placing & compacting rock @Southwest parking lot

Arshdeep Grewal

Sep 10, 2021 4:58 PM



C2- Framing exterior wall

Arshdeep Grewal

Sep 9, 2021 5:19 PM



A2- Sheathing exterior wall on quiet room

Arshdeep Grewal

Sep 9, 2021 5:19 PM



B1- Tapping & mudding drywall top

Arshdeep Grewal

Sep 9, 2021 5:19 PM



Spreading rock on southwest parking lot

Arshdeep Grewal

Sep 9, 2021 5:19 PM



C2- Framing & sheathing exterior wall

Arshdeep Grewal

Sep 9, 2021 9:27 AM



B2- Installing top tracks

Arshdeep Grewal

Sep 9, 2021 9:27 AM



A3- Installing exterior rough ins

Arshdeep Grewal

Sep 9, 2021 9:27 AM

CONCRETE SLAB ACTIVITY

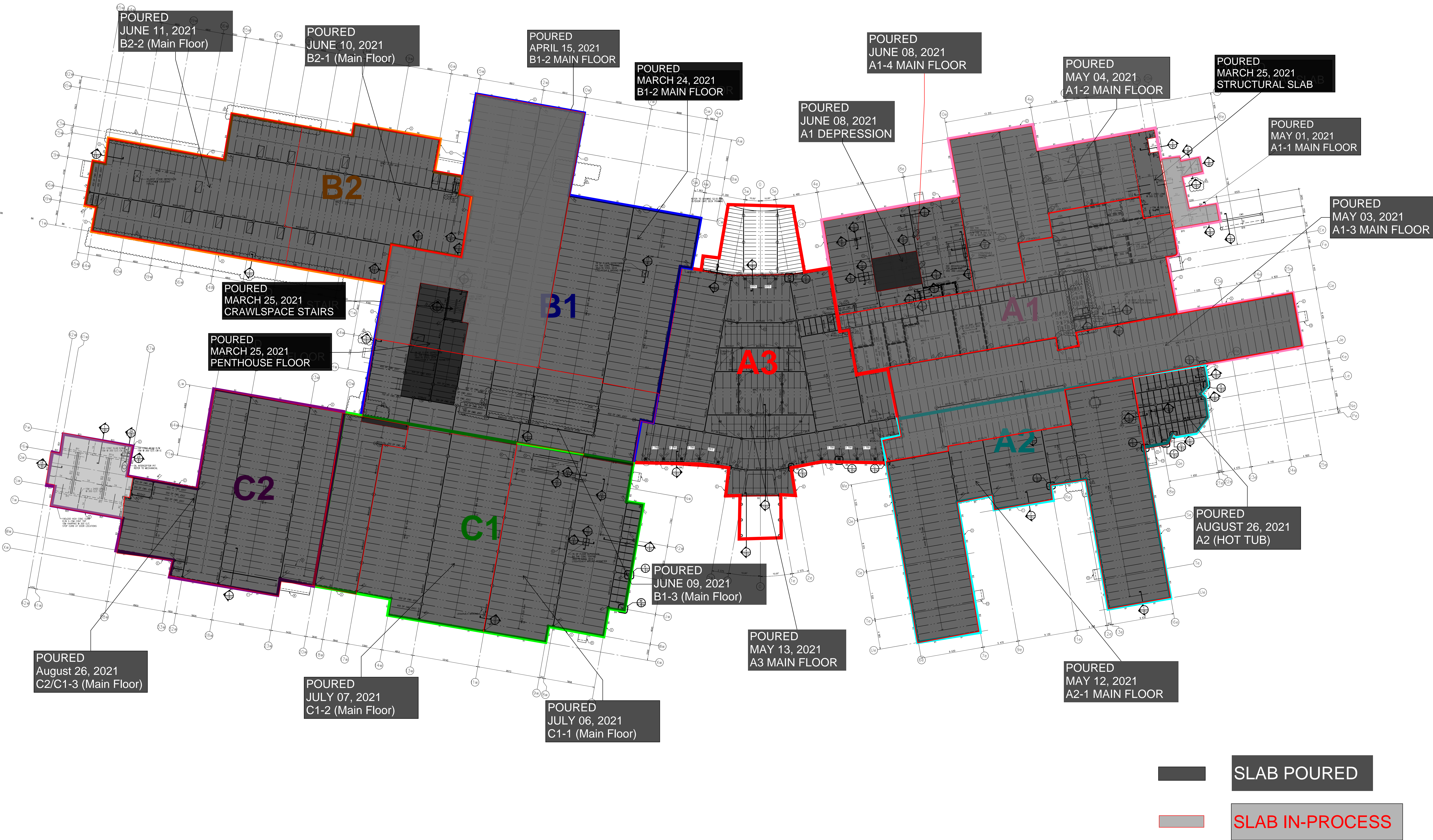

DRYWALL TOP PROGRESS

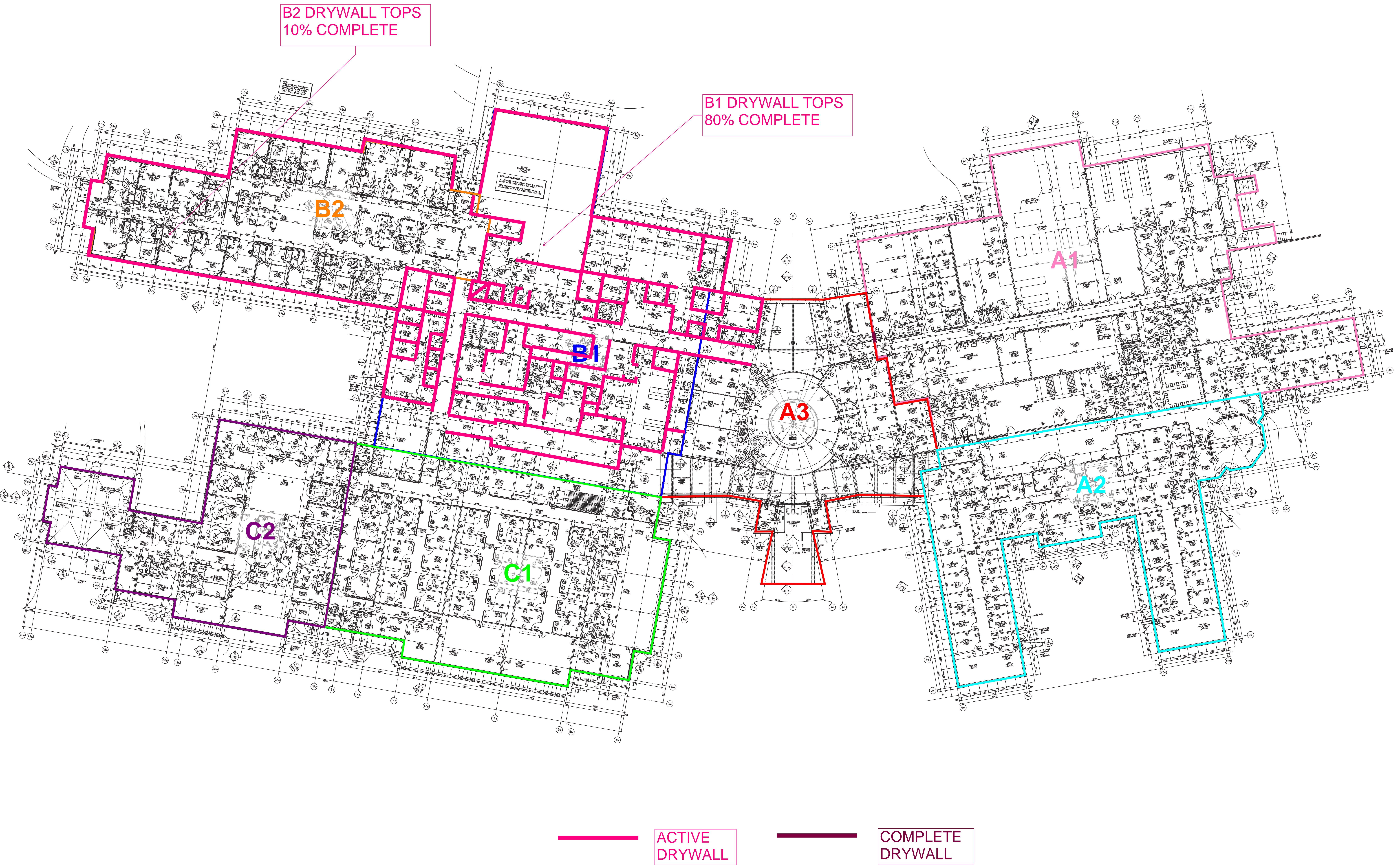

EXTERIOR STEEL STUD FRAMING

AREA	EXTERIOR WALL % COMPLETION
A1	100
A2	95 (+5)
A3	88
B1	98
B2	100
C1	95 (+2)
C2	80 (+40)

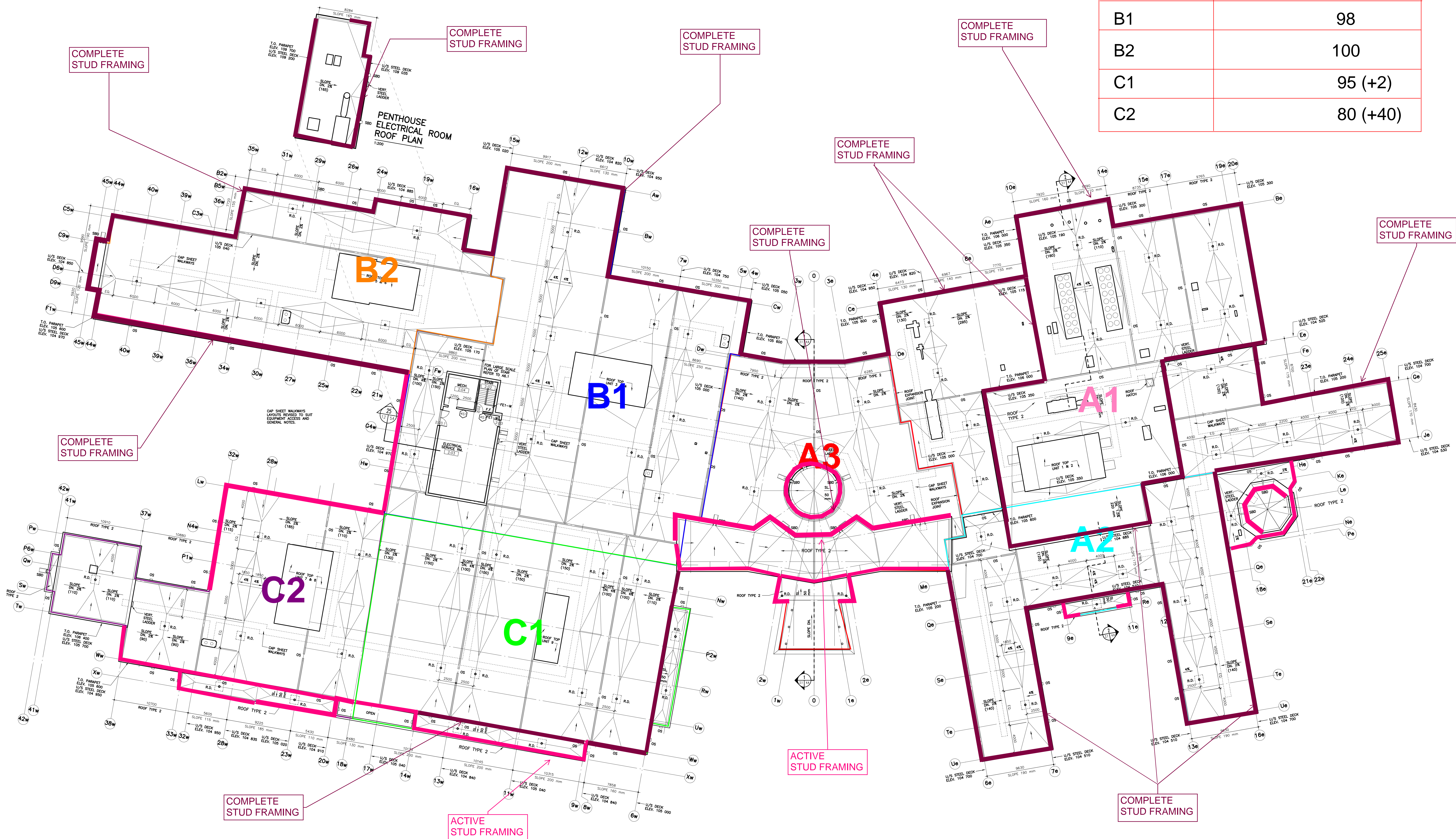

Work In-Progress

Work Complete

NOTE: STUD FRAMING COMPLETE INDICATES COMPLETION OF STEEL STUD FRAMING SCOPE OF WORK AT A PARTICULAR AREA INCLUDING SHEATHING & PARAPET WHERE APPLICABLE.



INTERIOR STEEL STUD FRAMING

AREA	INTERIOR WALL % COMPLETION
A1	15 (+15)
A2	85 (+5)
A3	80 (+13)
B1	95
B2	20 (+5)
C1	0
C2	0

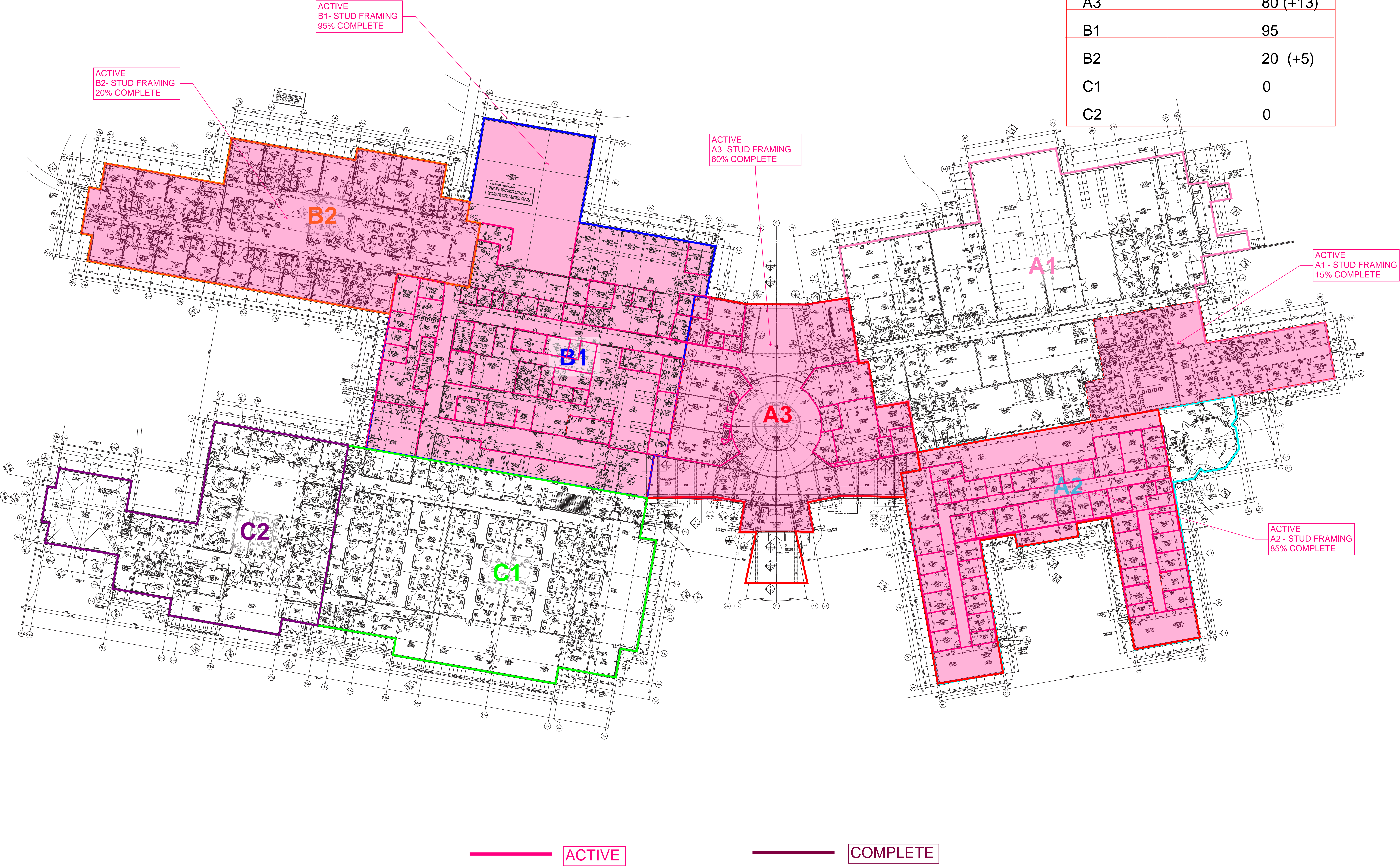

MASONRY ANGLE

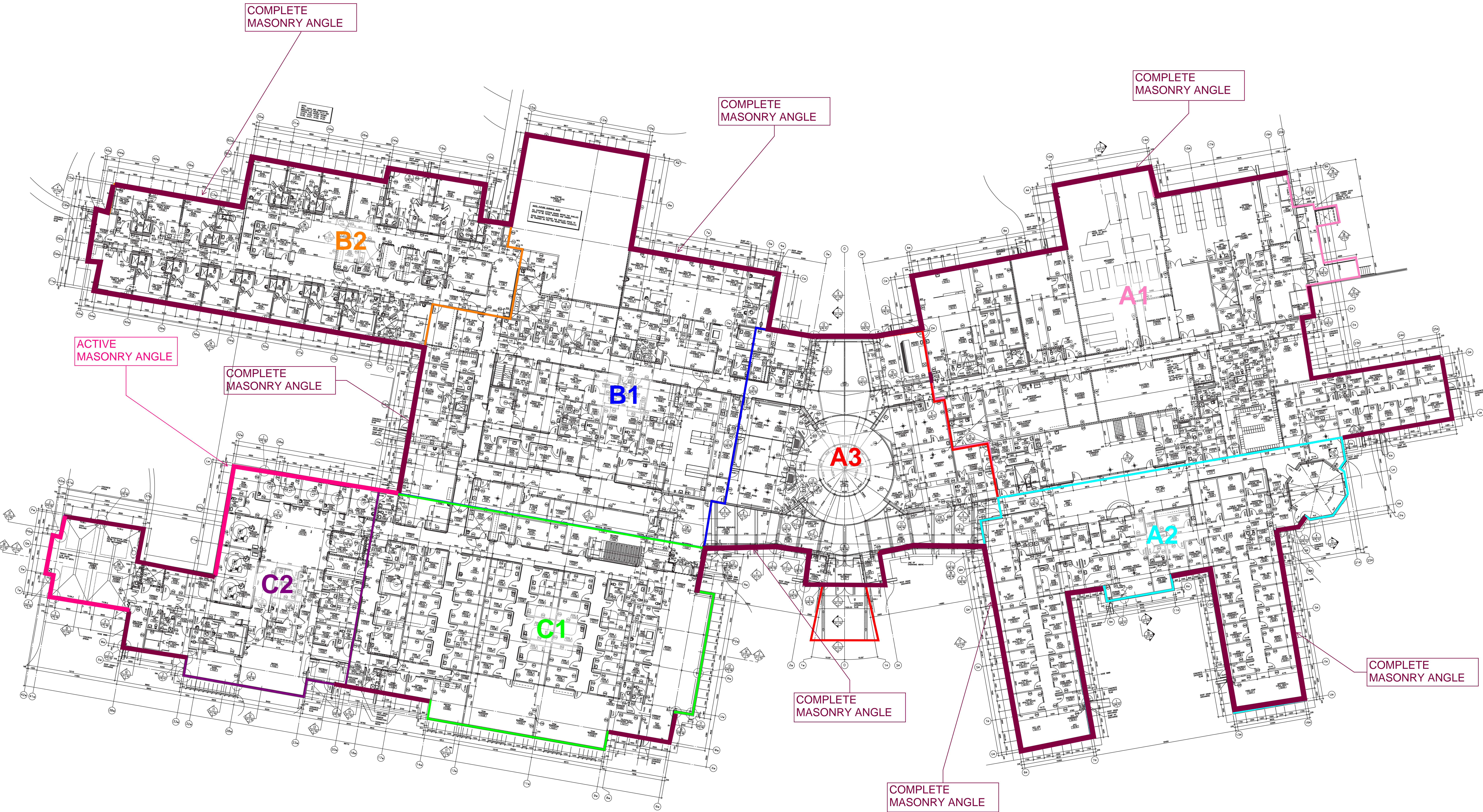

MASONRY ANGLE 90% COMPLETE
AROUND THE BUILDING

Work In-Progress Work Complete

MASONRY ACTIVITY

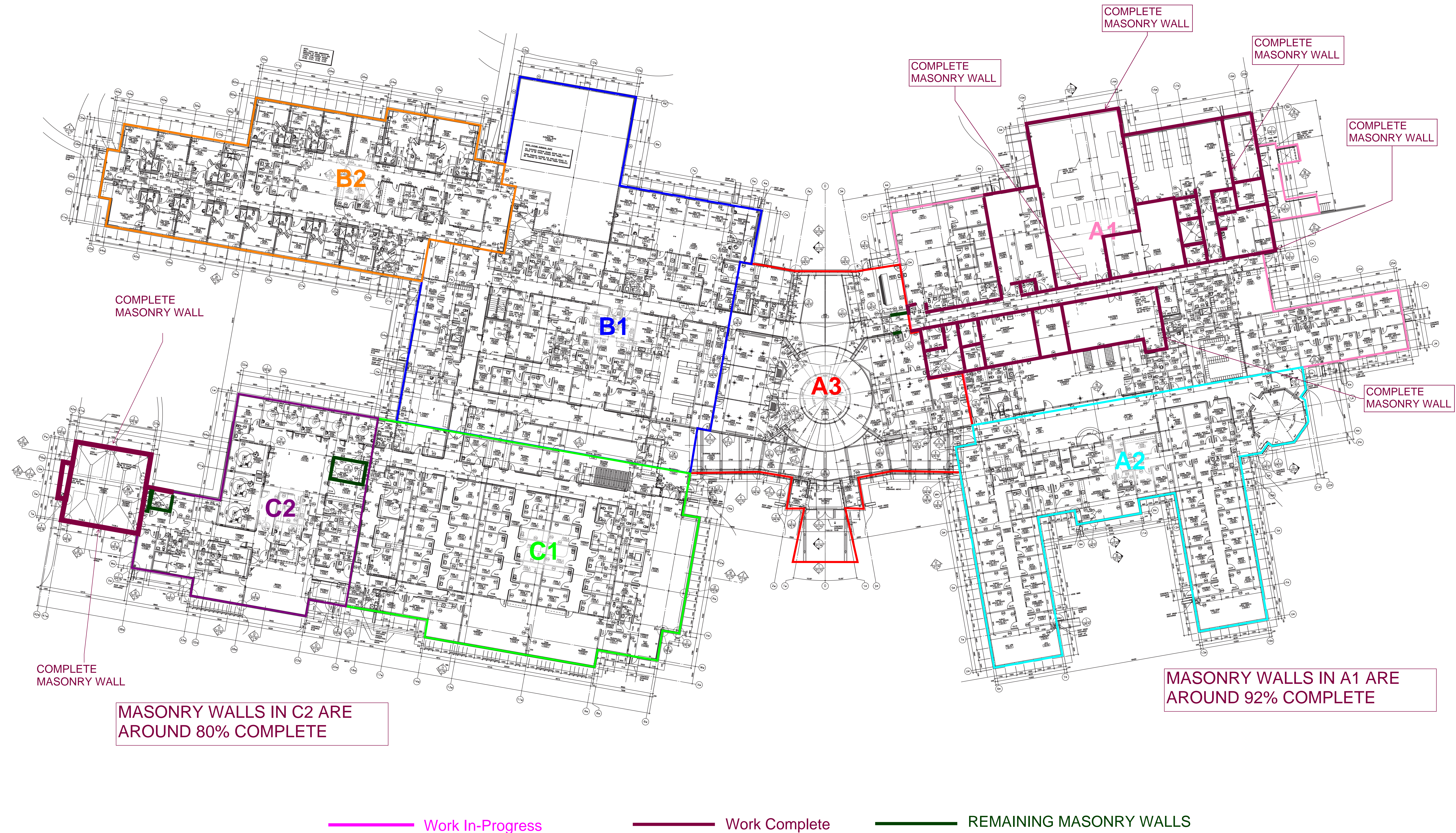

ROOFING ACTIVITY

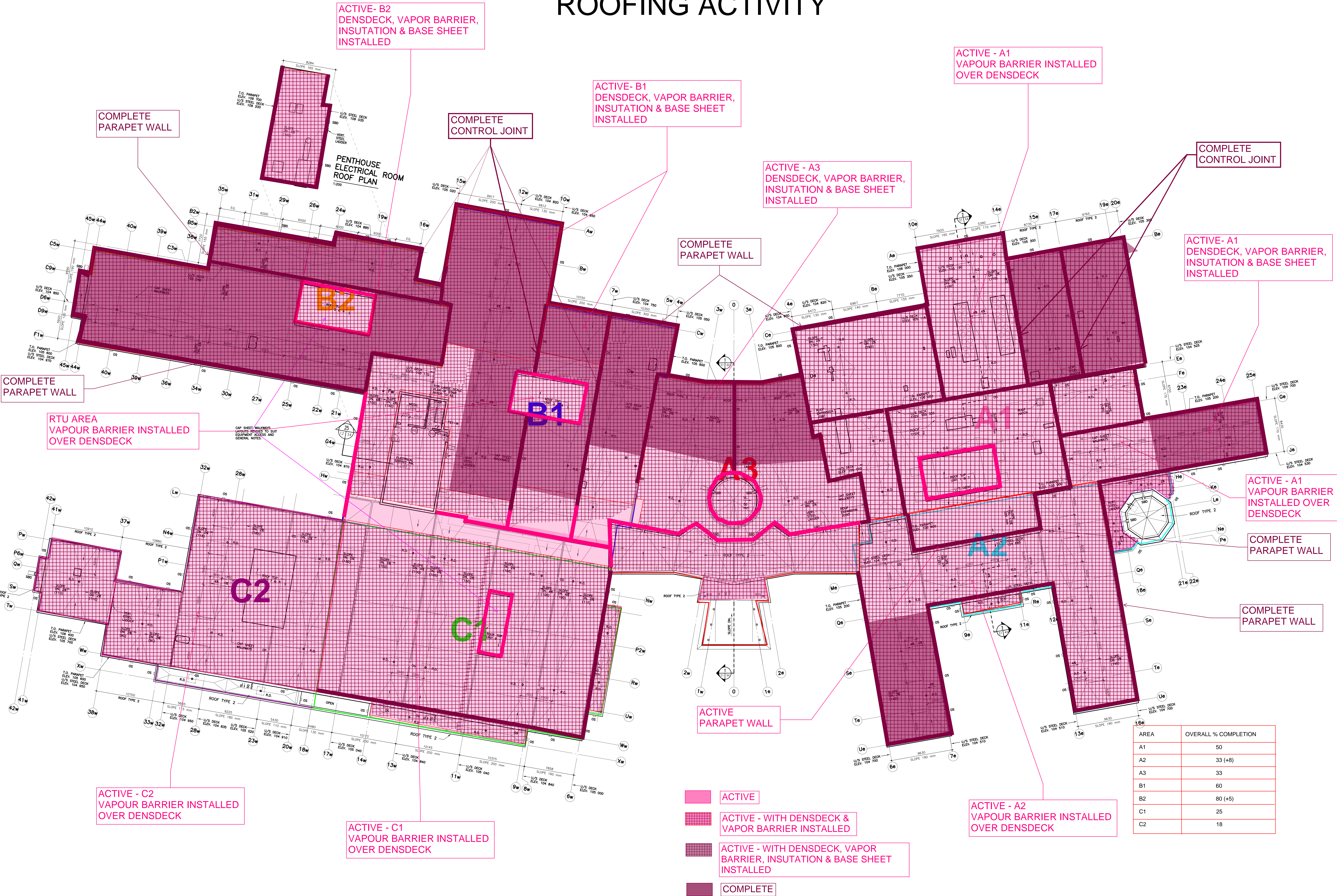

STRUCTURAL STEEL

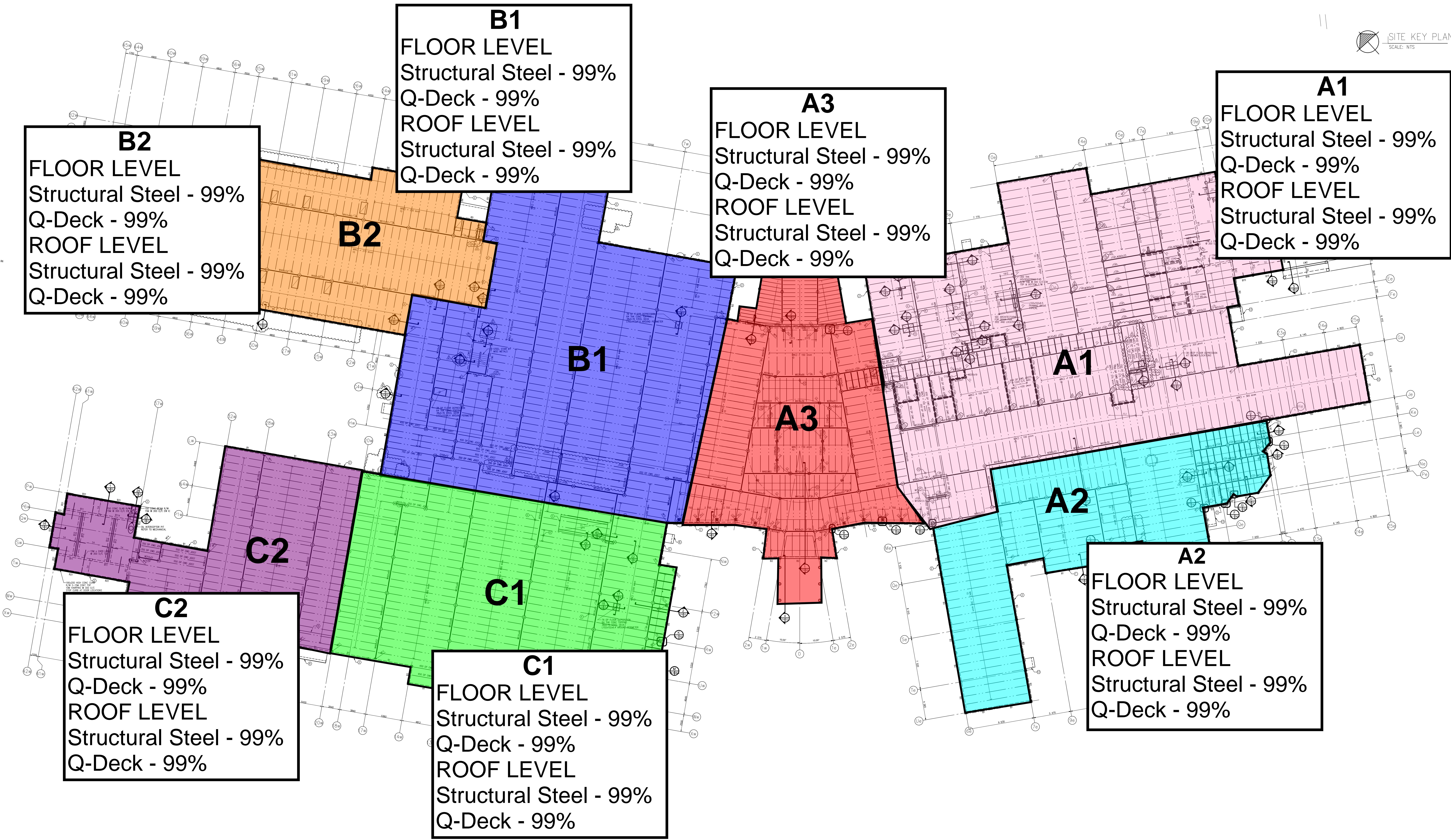

EXTERIOR WALL & GRADE BEAM LAYERS

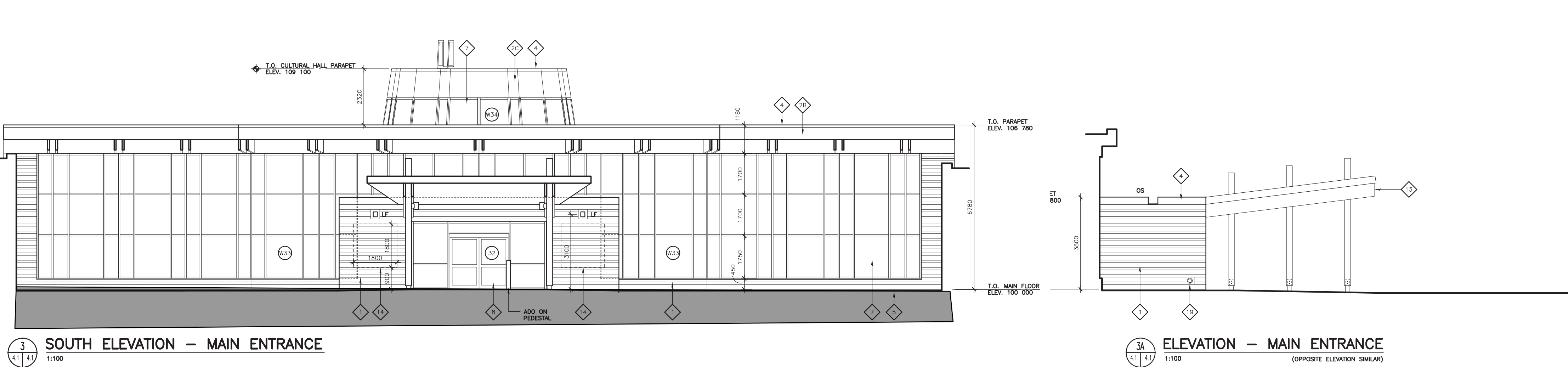
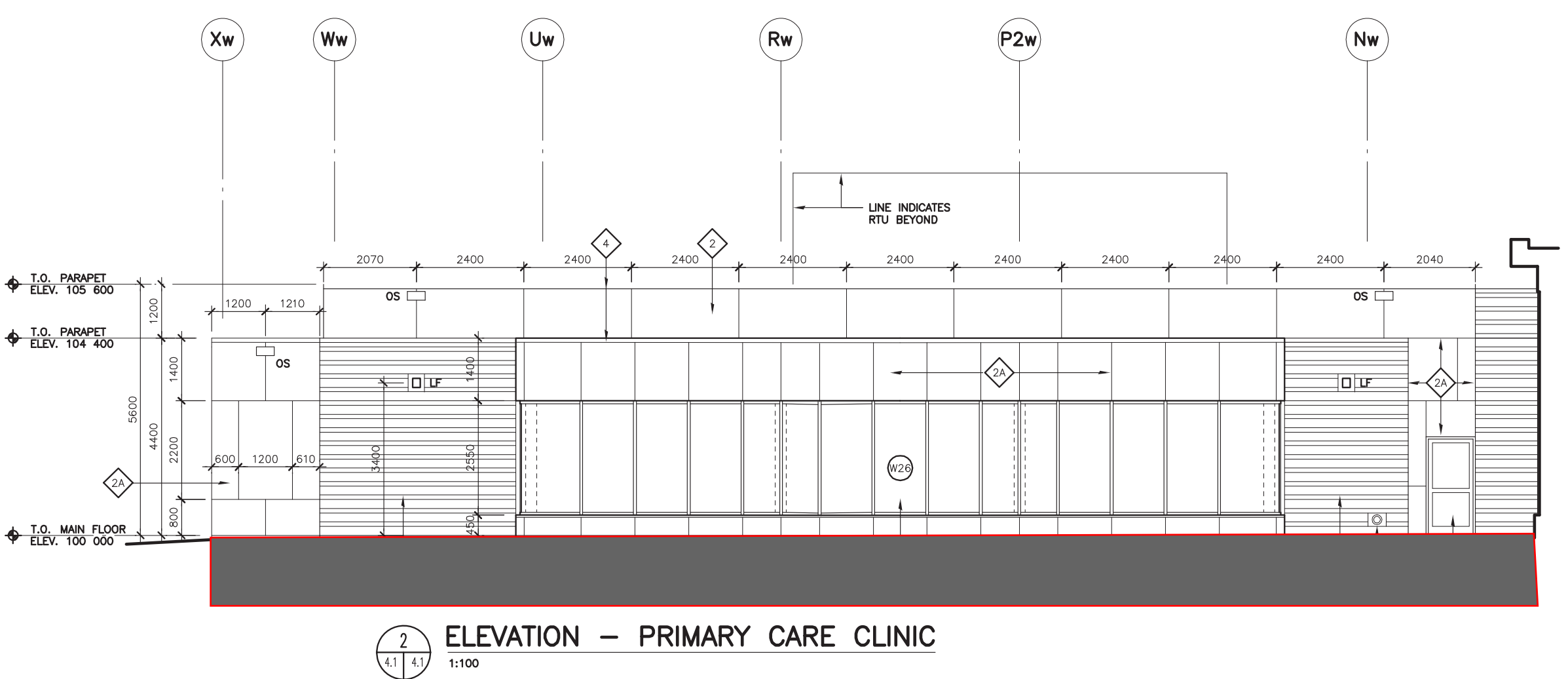
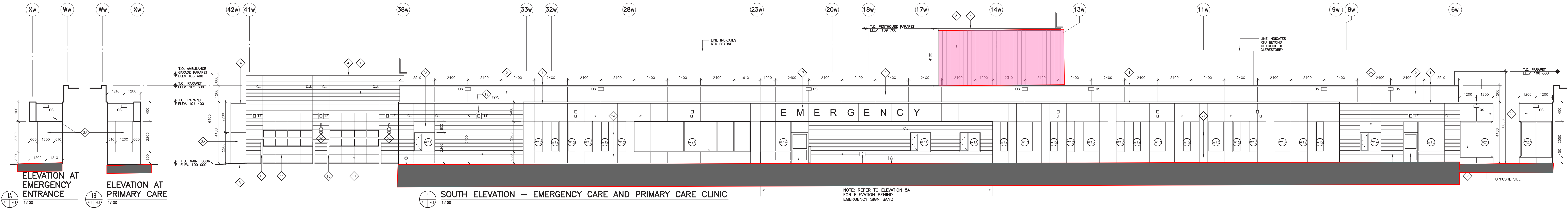

GRADE BEAM

- COMPLETE DAMP PROOFING
- ACTIVE GRADE BEAM INSULATION
- COMPLETE INSTALLED GRADE BEAM INSULATION & DRAINAGE BOARD

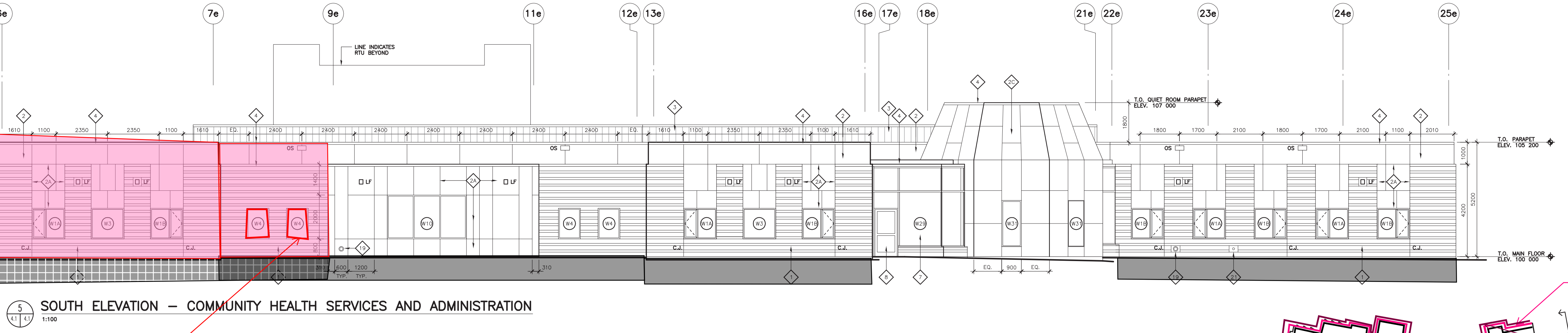
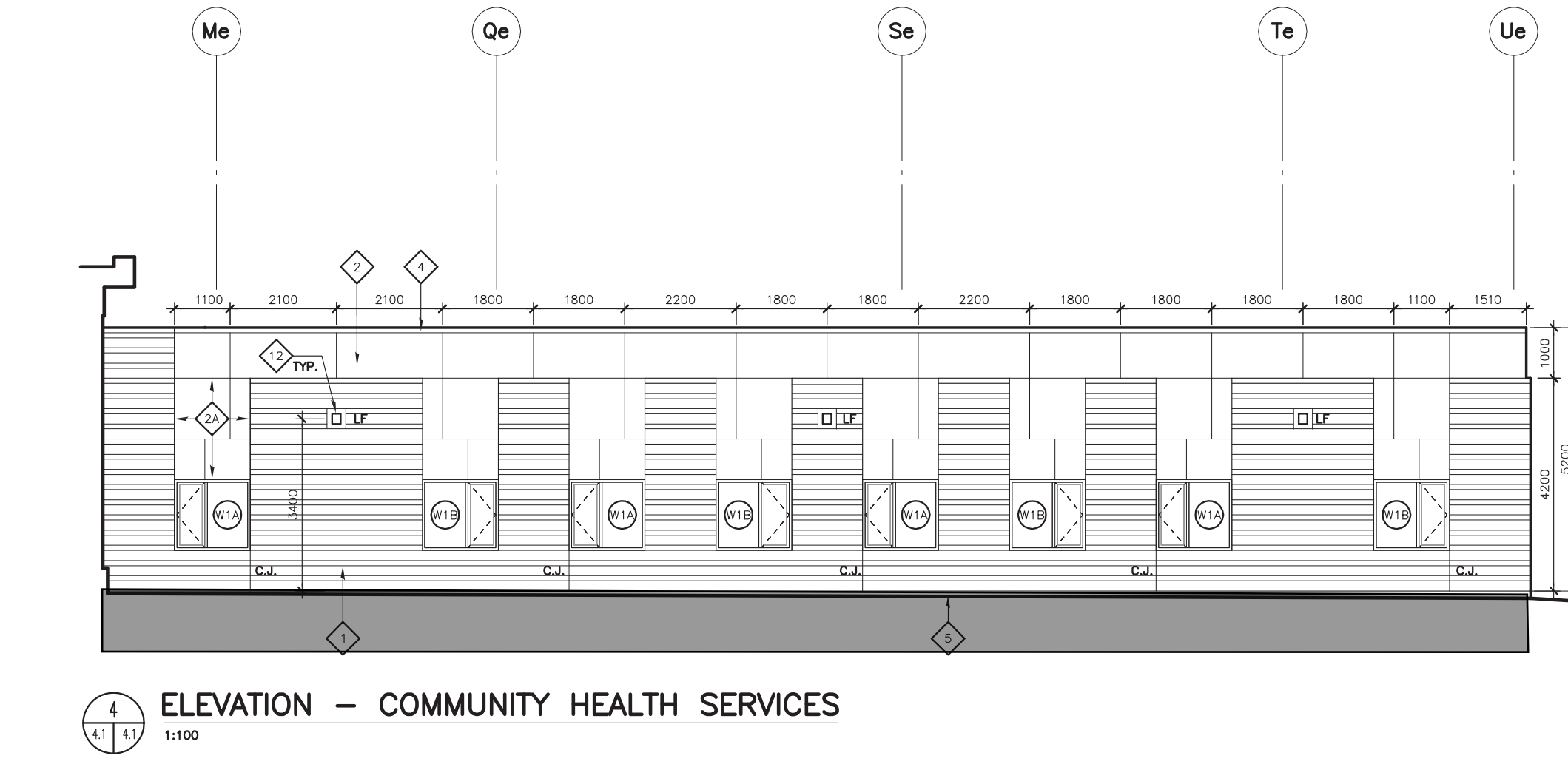

EXTERIOR WALL

- ACTIVE INSTALLING AVB
- ACTIVE INSTALLING WALL INSULATION

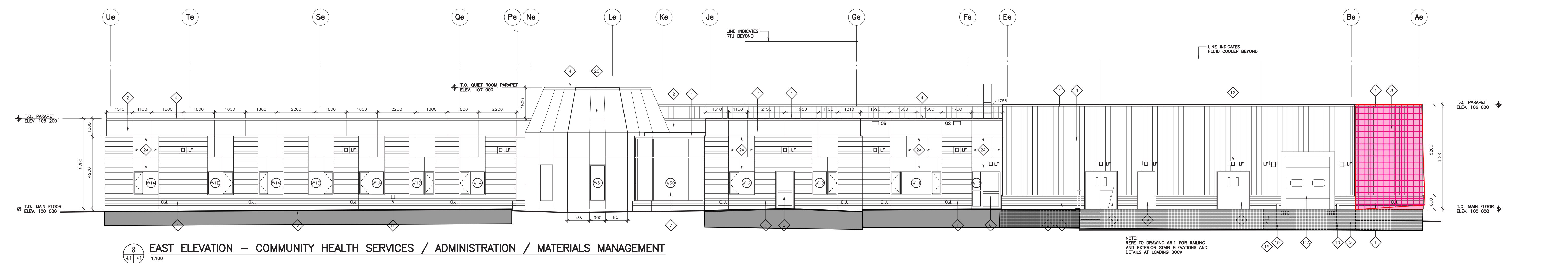
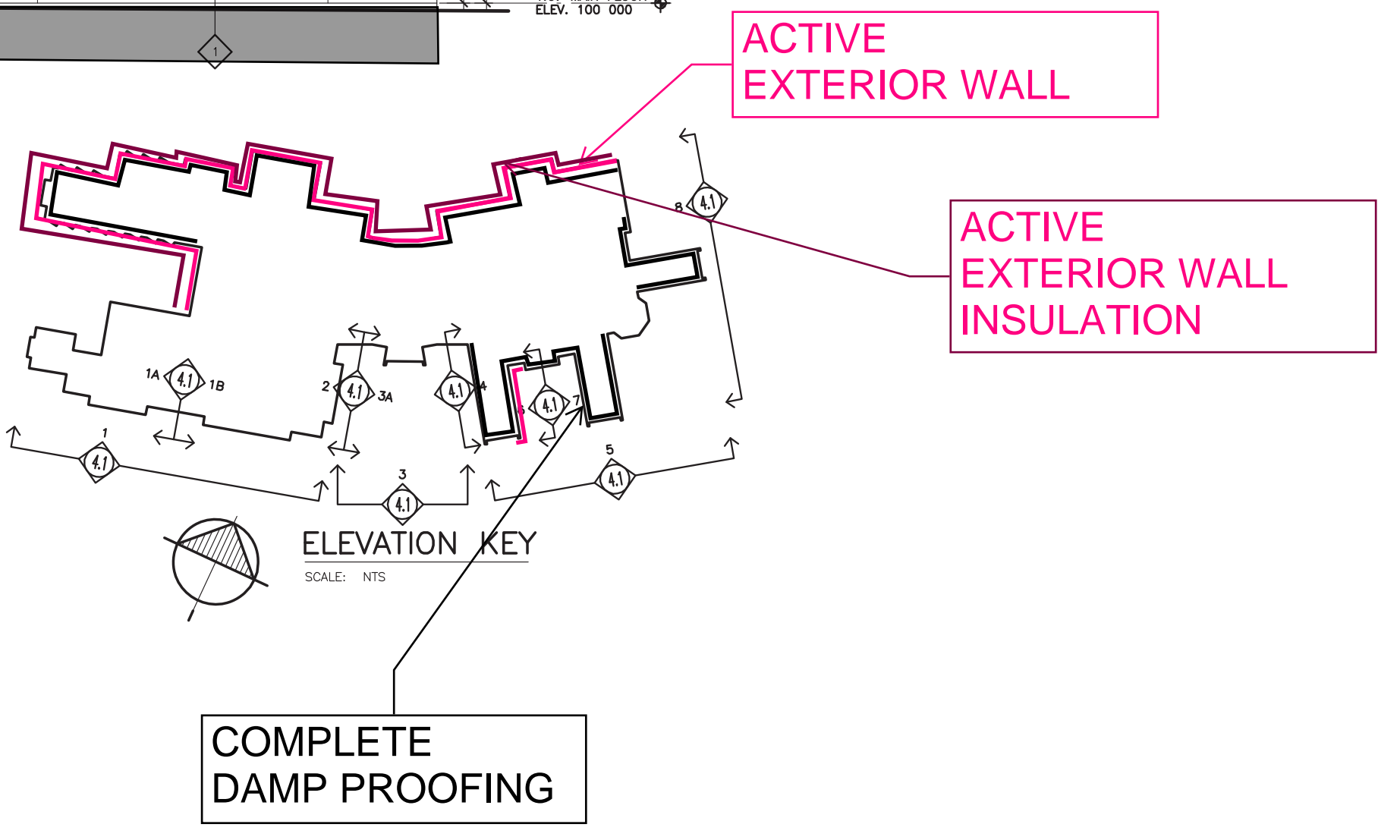
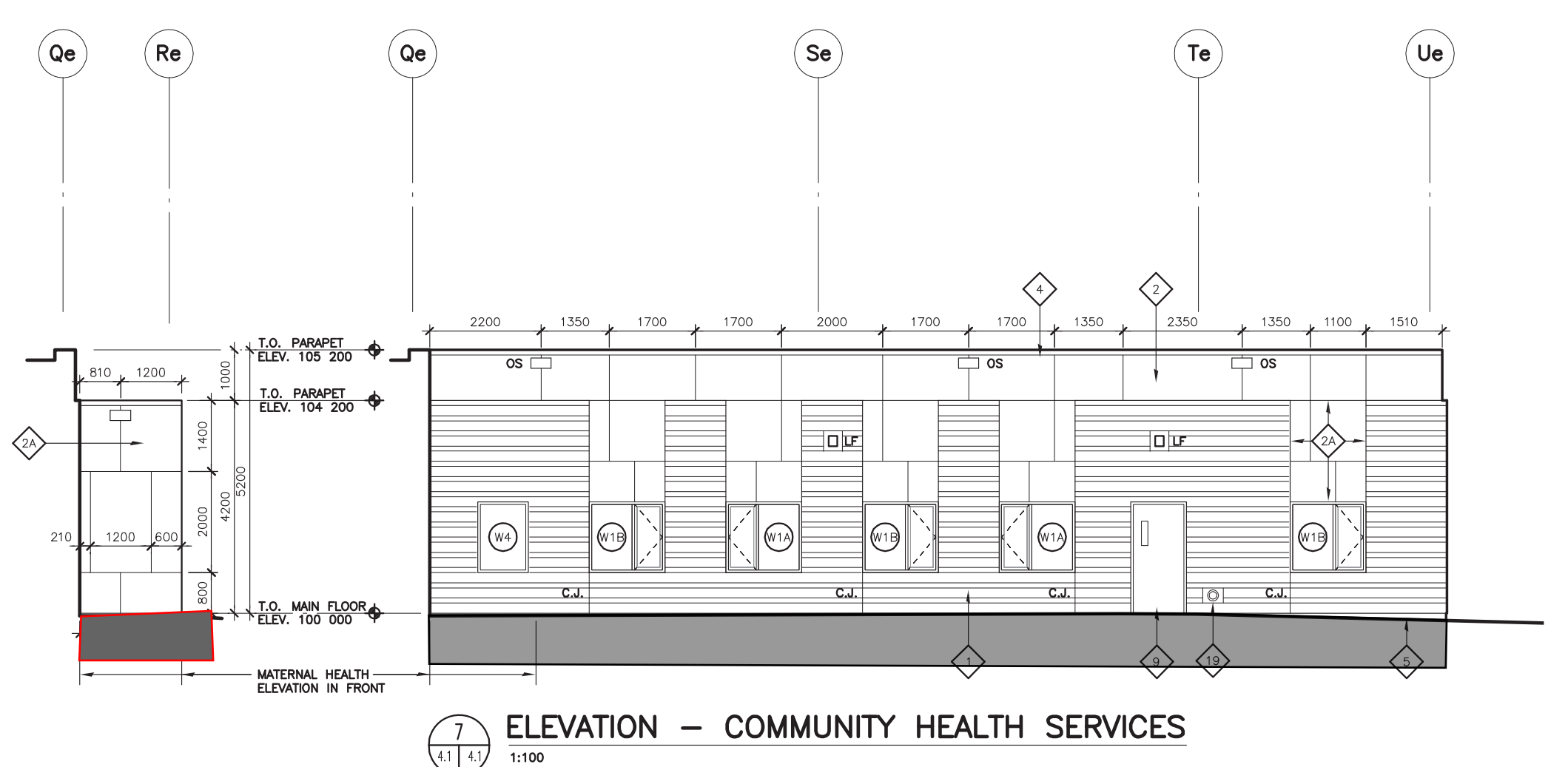
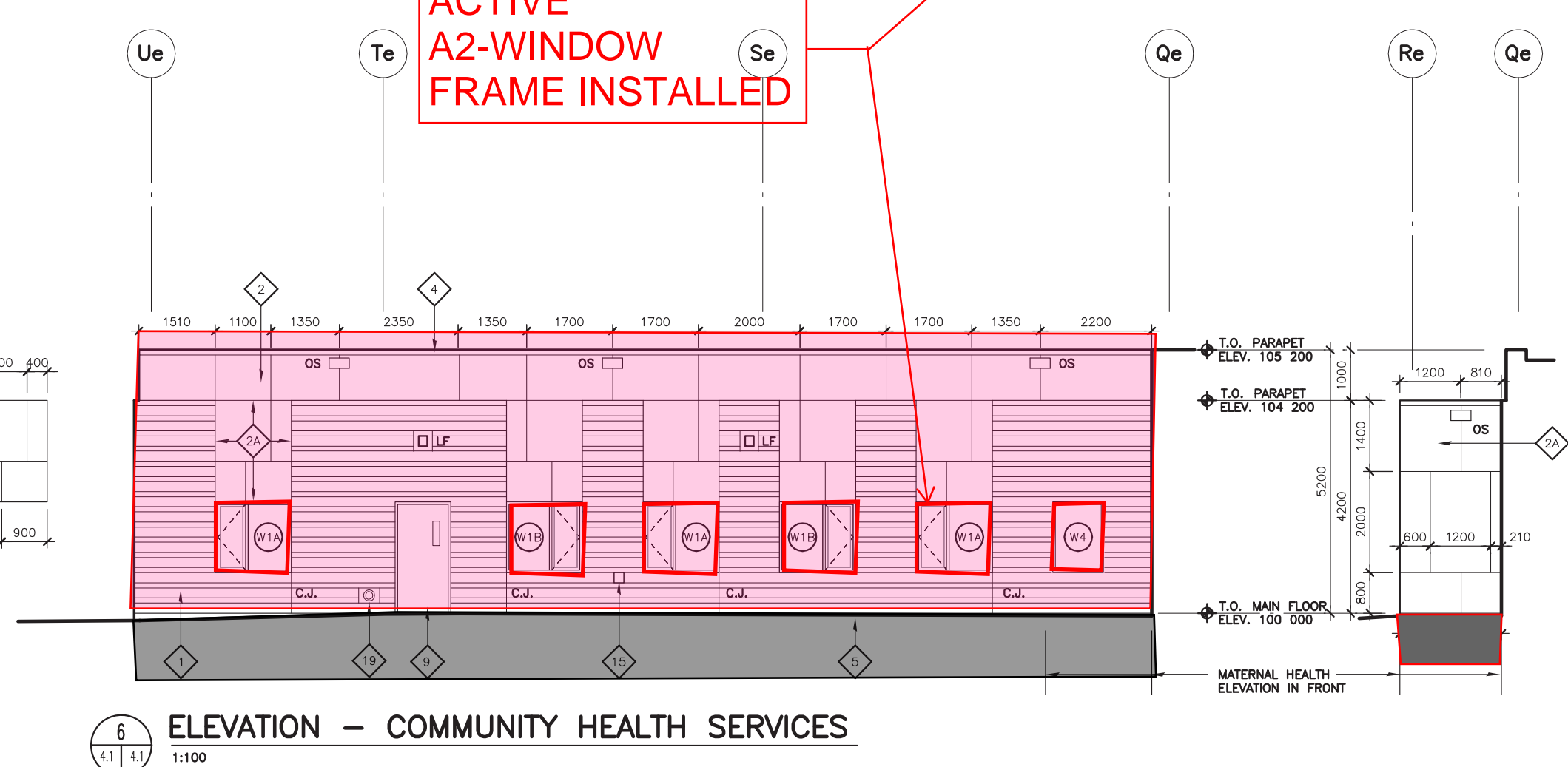
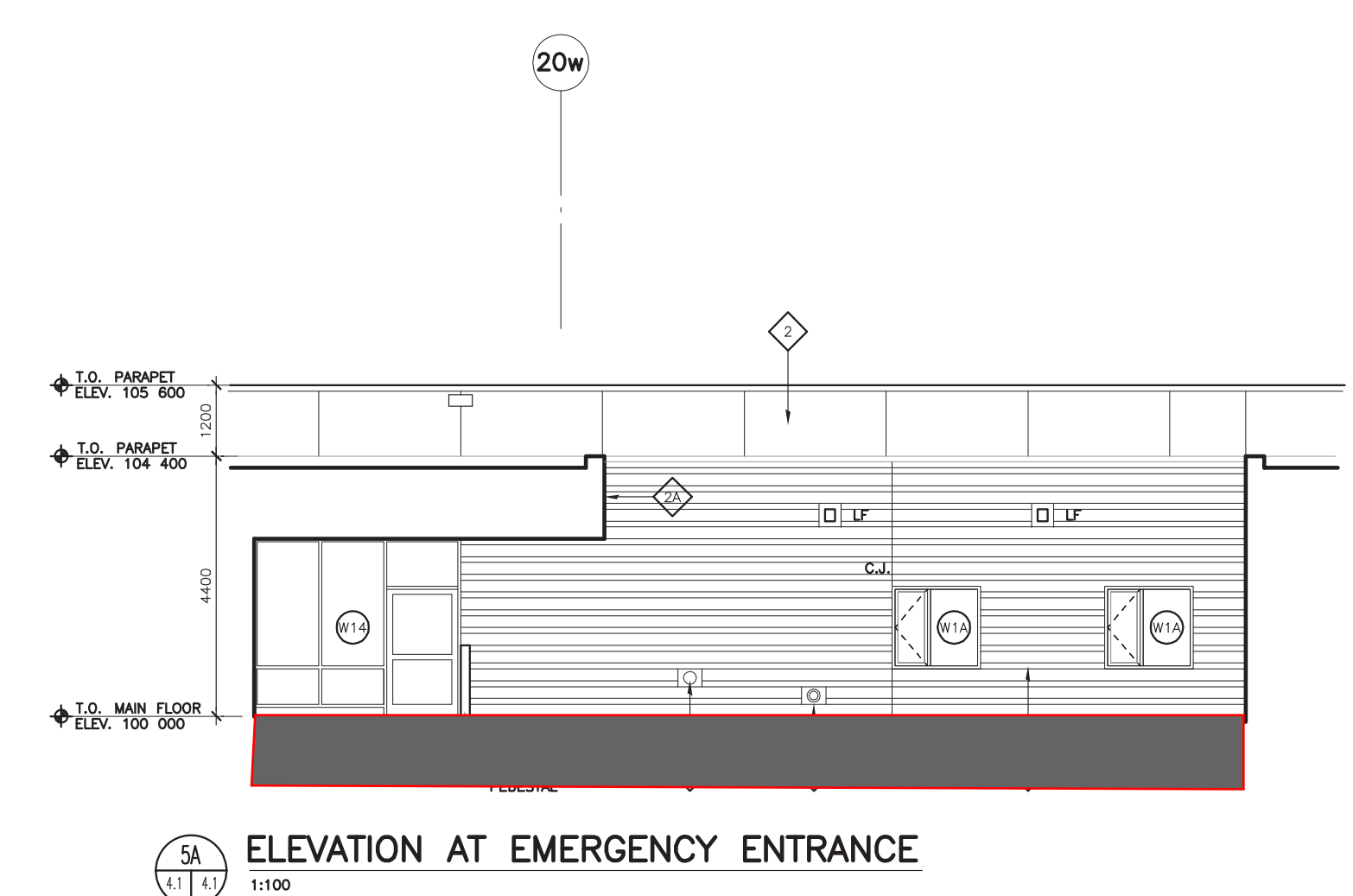

AREA	AVB % COMPLETION	INSULATION % COMPLETION
A1	50	25 (+25)
A2	23	0
A3	60	0
B1	85	0
B2	90	0
C1	0	0
C2	0	0

EXTERIOR WALL & GRADE BEAM LAYERS

