

Weekly Report #58

Oct 19th-26th 2021

Norway House Cree Nation

Health Centre of Excellence



Project:

CD4 – Health Centre of Excellence

Aman Chana

JNR Construction

Weekly Progress Report

Oct 27, 2021, ID #511

REPORT DETAILS

Description

Created by Aman Chana

1. WORK LOG

Crew	# Workers	# Total hours	Work performed
JNR and Subtrades	115	5390	See below
Totals	115	5390	

2. CREW ONSITE

2.1 The following crews were active in this report period

- ☒ JNR
- ☒ Mechanical
- ☒ Electrical
- ☒ Masonry
- ☒ Structural Steel
- ☒ Carlson
- ☒ Oakwood

**Border Glass**

- Working on curtain wall installation A3 South
- Installing blue skin around window frames A2
- Installing frames and glazing in A2 (Hot tub)

3. ARCHITECTURAL

3.1 Ongoing Work

JNR Site Crew

- General site clean up / Hauling water for washroom / Fueling / Checking pumps, fans & de-humidifiers / Removing garbage / Moving material on site for laydown areas / Operating zoom boom & fuel truck
- installing backing for cabinets & Hand rails (B1)

3.2 Completed Work

N/A

4. STRUCTURAL

4.1 Ongoing Work

JNR Concrete Crews

- Tying rebar (Sweat lodge)
- Insulating grade beam (A2/A1) & installing horizontal insulation over ground (A1- Northside)
- Working on knee walls (B2-Southside)
- Placing dam proofing over grade beam (C2)
- Grouting & grinding grade beam (A1-Loading dock)
- Insulating Grade beam (A2)
- Damp proofing grade beam (A1 & A2)
- Applying mastic @ grade beam to wall transition (A1)
- Priming grade beam (C1 & C2)
- Building formwork & tying rebar for light standard foundation

-

4.2 Completed Work

5. MECHANICAL

5.1 Ongoing Work

- B1 Hydronic Install
- A1 RWL tie ins
- C2 crawlspace sanitary rough in
- B1 Med Gas install
- B1/C1 Rain water install
- Trimble layout C1 roof and main floor
- Working on roof drains A2
- B1 Med Gas install
- Fuel oil layout Mech room
- Trimble layout C1 roof and main floor
- Install sump pump discharge pipe in crawlspace
- Install ductwork (B1)
- Install VAV and RHC (B1)
- Mark out openings (A2/B2)
- Layout silencers in B2
- insulating pipes/Duct (A1, A3 & B1)
- Installing hangers and pipe for sprinkler mains B1
- Layout sprinkler in A2 west fingers
- Layout sprinkler in A1 back of house areas

5.2 Completed Work

6. ELECTRICAL

6.1 Ongoing Work

6.2 Completed Work

- Install conduit work packages in area B1
- Conduit install in crawlspace feeding parking lot
- Installing panel feeder cables in areas C1 and C2
- Card access/ door security rough-ins in door frames in Areas A2, A1 and B2
- Install diesel control conduits
- Work on CSTE outside
- Install conduit work packages in area B1
- Working on critical path on roof
- Working on east parking lot conduits
- Starting cable tray install roof in B2 / A3
- Main floor panel feeders install for Areas B1, B2, C1 and C2
- Wall assemblies A2

7. CIVIL

7.1 Ongoing Work

Civil

- Started backfilling on northside of A3
- Hauled and placed clean stone over weeping tile
- Packed clay
- Working on tank farm pads (Generator 1 & 2 and Med gas Pad)
- Working on electrical trenching east parking lot

JNR Surveyor

- Backing layout & room coordination (B1)
- Electrical trench layout
- Light standard layout (East Parking Lot)
- Drafting & data management

7.2 Completed Work

8. MASONRY

8.1 Ongoing Work

- Insulating exterior wall (A2)
- Installing veneer walls (B2- Northside)
- Installing veneer on walls (A1) North
- Rubbing and patching walls A1

8.2 Completed Work

9. OAKWOOD ROOFING/SIDING

9.1 Ongoing Work

SIDING

- Working on deficiencies - Re-rolling / patching / fixing around penetrations etc.
- Priming & installing AVB over exterior wall (A3)
- Installing AVB over exterior wall (A2)
- Working on insulating A1 roof
- Installed control joint A2 roof
- Installing cap sheet A1 roof
- Housekeeping

ROOFING

- Installing curbs on A1 roof
- Installing Cap sheet on A1 roof
- Working on knee walls A1
- Working on Parapet wall A3 North
- Installing cap sheet A1 roof
- Sealed roof drains on A1/A2 roof
- Preparing to install next section of insulation

9.2 Completed Work

10. CARLSON

10.1 Ongoing Work

- Installing & Taping drywall tops (A2)
- Mudding drywall tops (B1)
- Interior framing in A3
- Framing interior wall & installed drywall tops (B2)
- Interior framing in A1
- Exterior framing near hot tub
- Taping drywall tops (B1)
- Working on parapet wall C2
- Interior framing in A3
- Installing door frames in B1/A1

10.2 Completed Work

11. SAFETY AND COVID-19 SCREENING

11.1 Number of Covid Screening reports completed

JNR is continuing screening all visitors and staff daily who report to site. 630 Covid screening reports completed on site last week.

12. SITE VISIT SCHEDULE

12.1 Next scheduled site visit

Next site visit is to be determined

NOTES

October 25 and 26h 2021 Norway House experienced intermittent heavy rainfall. Roofing works were compromised due to rain and no roofing progress was made.

PHOTOS (45)



Working on tank farm pads

Anmol Kang

Oct 25, 2021 3:44 PM



B1 corridor door frame installed

Anmol Kang

Oct 25, 2021 3:35 PM



Working on housekeeping pads

Anmol Kang

Oct 23, 2021 4:34 PM



Insulating A2

Anmol Kang

Oct 22, 2021 4:04 PM



Door frame installed in B1

Anmol Kang

Oct 22, 2021 3:53 PM



Hoarding work on going

Anmol Kang

Oct 21, 2021 1:56 PM



Installing sprinkler pipes in A1

Anmol Kang

Oct 21, 2021 1:51 PM



Tank farm sub base work on going

Anmol Kang

Oct 21, 2021 1:50 PM



Electrical work on going on roof
Anmol Kang
Oct 21, 2021 1:46 PM



Drywall work on going A2
Anmol Kang
Oct 21, 2021 1:45 PM



Installing electrical conduit in B1
Anmol Kang
Oct 21, 2021 1:42 PM



B1 corridor
Anmol Kang
Oct 21, 2021 1:40 PM



B 2 framing on going
Anmol Kang
Oct 21, 2021 1:39 PM



Working on insulation A2
Anmol Kang
Oct 20, 2021 1:25 PM



Installing AVB A3 North
Anmol Kang
Oct 20, 2021 1:22 PM



Installing hangers in B2
Anmol Kang
Oct 20, 2021 1:22 PM



East parkinh lot work on going
Anmol Kang
Oct 20, 2021 1:22 PM



Working on curtain wall A3 South
Anmol Kang
Oct 20, 2021 1:18 PM



Working on insulating penthouse

Anmol Kang

Oct 20, 2021 1:16 PM

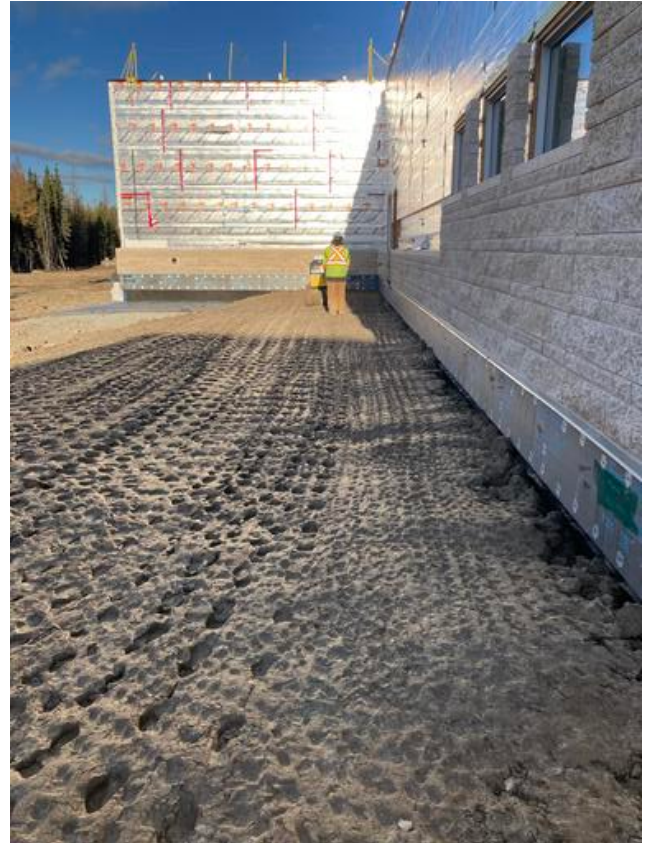

Compaction on going A1 North

Anmol Kang

Oct 20, 2021 1:15 PM



Housekeeping work on going
Anmol Kang
Oct 20, 2021 1:15 PM



Taping work in B2
Anmol Kang
Oct 20, 2021 1:14 PM



Installing blue skin around windows
Anmol Kang
Oct 20, 2021 1:13 PM

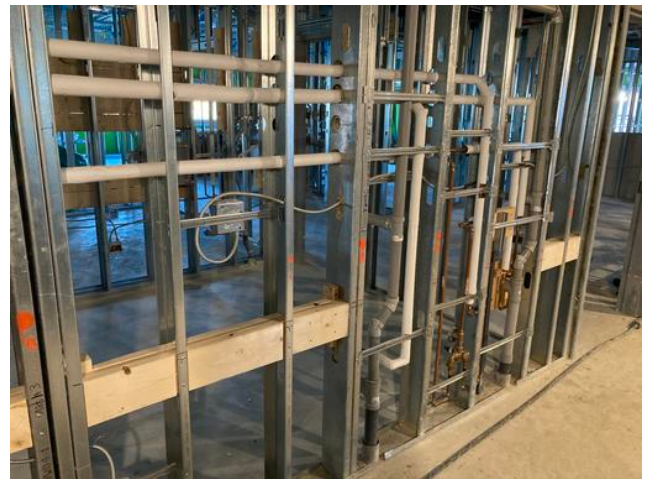

Backing work in B1
Anmol Kang
Oct 20, 2021 1:12 PM



Misc metal work on going A1
Anmol Kang
Oct 20, 2021 1:11 PM



Working on Misc metal A1
Anmol Kang
Oct 19, 2021 4:51 PM



Installing AVB in A2
Anmol Kang
Oct 19, 2021 4:45 PM



Intalling stone veneer B2 North
Anmol Kang
Oct 19, 2021 4:43 PM



Interior framing A2

Anmol Kang

Oct 19, 2021 4:41 PM



Pipes with marking B1 corridor

Anmol Kang

Oct 19, 2021 4:40 PM



Exterior insulation work on going
Anmol Kang
Oct 19, 2021 4:35 PM



Hand rail backing in B1
Anmol Kang
Oct 19, 2021 4:35 PM



Intalling AVB A3 South
Anmol Kang
Oct 19, 2021 4:35 PM

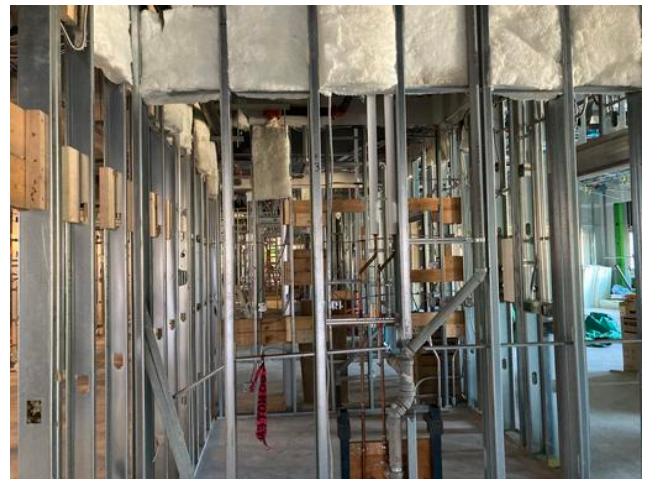

Backing work in B1
Anmol Kang
Oct 19, 2021 4:31 PM



Civil work on going
Anmol Kang
Oct 19, 2021 4:30 PM

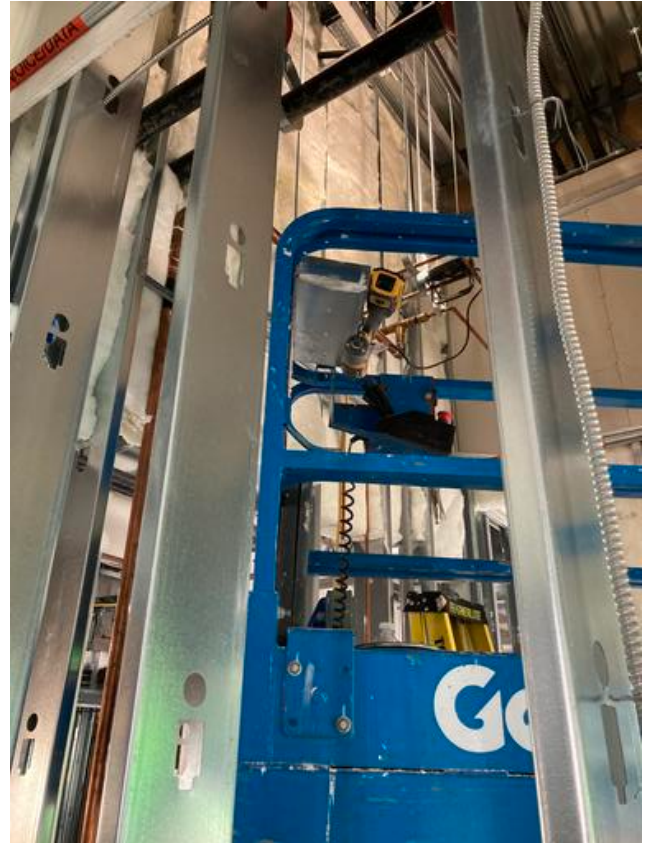

Installing drywall tops in B1
Anmol Kang
Oct 19, 2021 4:29 PM



Compacting A3 North
Anmol Kang
Oct 19, 2021 4:29 PM



Electrical work on goin A1 North
Anmol Kang
Oct 19, 2021 4:28 PM



RemoteMediaFile_6554008_0_2021_10_18_15_22_04

Wayne Dee

Oct 19, 2021 8:27 AM



RemoteMediaFile_6554010_0_2021_10_18_15_22_42

Wayne Dee

Oct 19, 2021 8:27 AM



RemoteMediaFile_6554015_0_2021_10_18_15_24_16

Wayne Dee

Oct 19, 2021 8:27 AM



RemoteMediaFile_6554011_0_2021_10_18_15_23_04

Wayne Dee

Oct 19, 2021 8:27 AM



RemoteMediaFile_6554019_0_2021_10_18_15_25_04

Wayne Dee

Oct 19, 2021 8:26 AM



RemoteMediaFile_6554023_0_2021_10_18_15_26_06

Wayne Dee

Oct 19, 2021 8:26 AM

19015D-NHCN-Health Centre

Norway House, Manitoba



RemoteMediaFile_6554020_0_2021_10_18_15_25_16

Wayne Dee

Oct 19, 2021 8:26 AM

STRUCTURAL STEEL

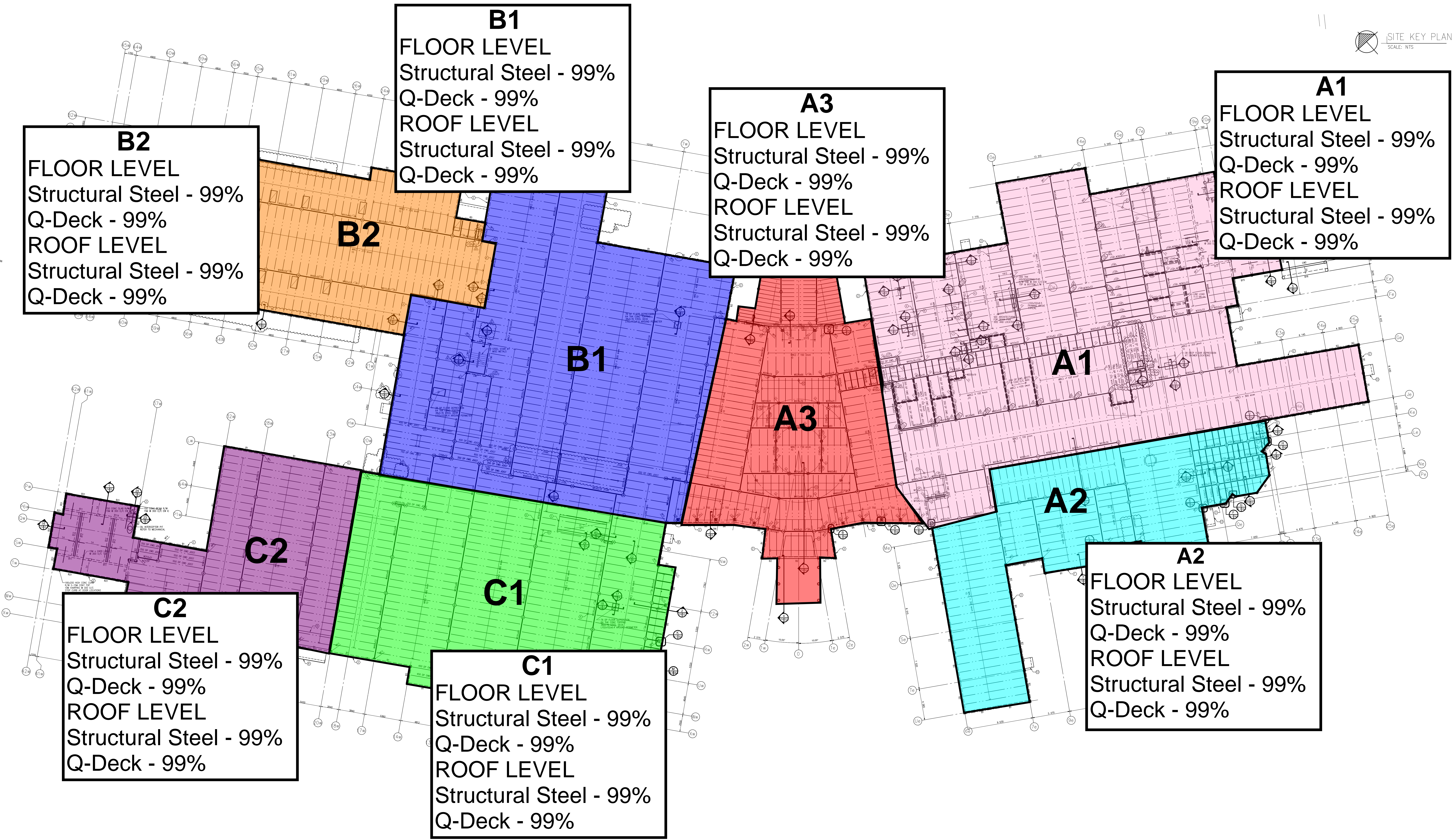

CONCRETE SLAB ACTIVITY



DRYWALL TOP PROGRESS

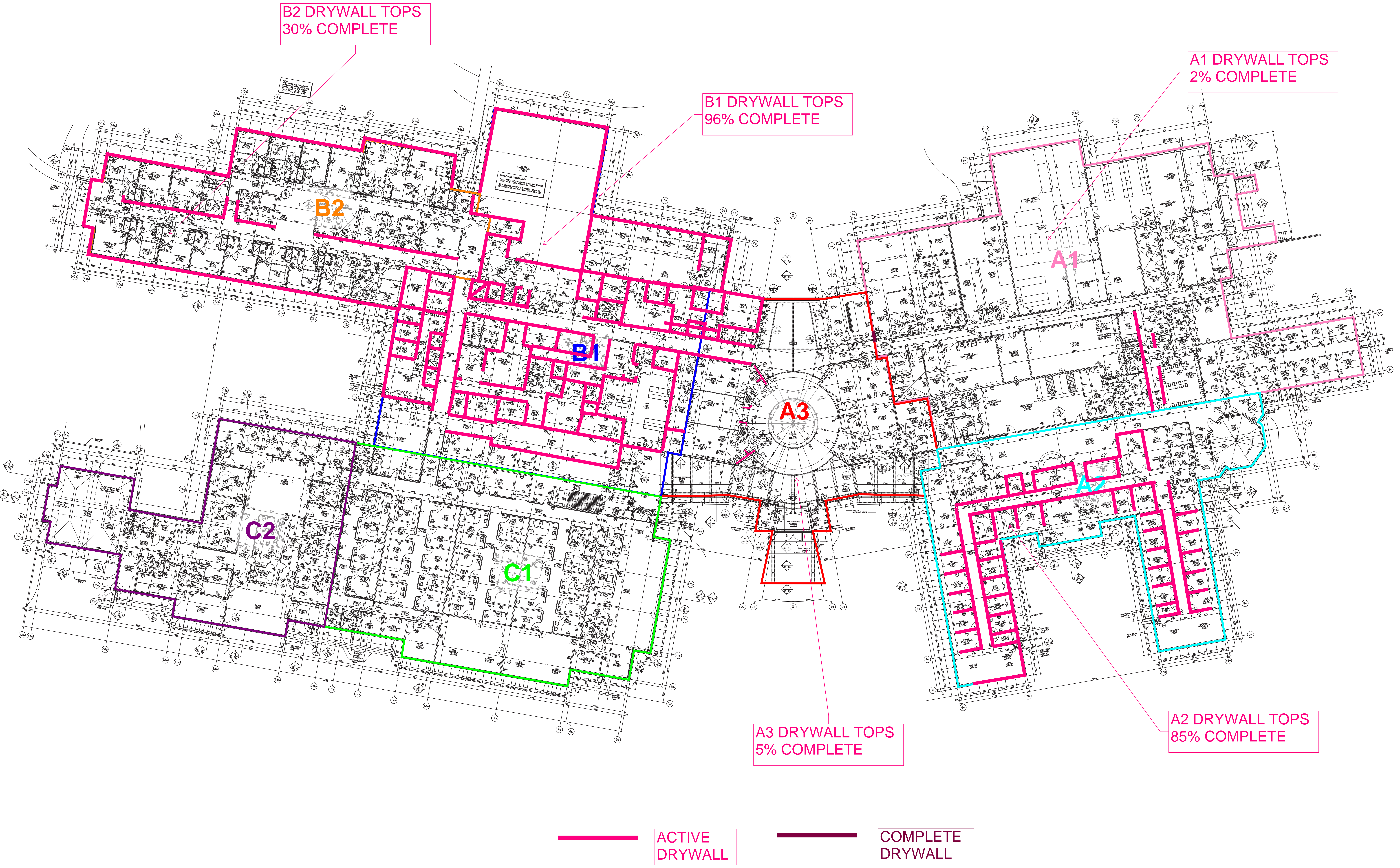

EXTERIOR STEEL STUD FRAMING

AREA	EXTERIOR WALL % COMPLETION
A1	100
A2	97
A3	95
B1	100
B2	100
C1	95
C2	95

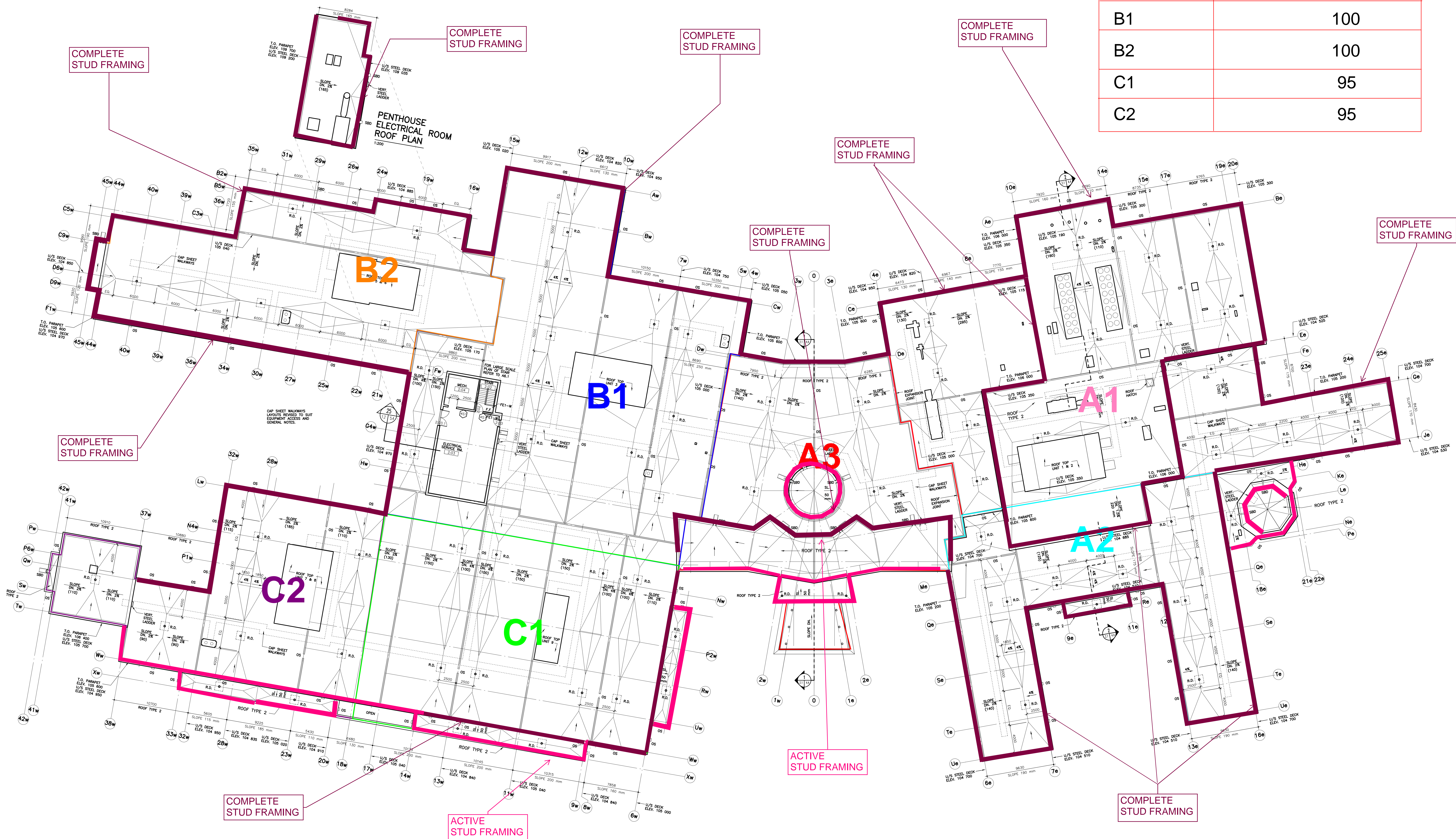

NOTE: STUD FRAMING COMPLETE INDICATES COMPLETION OF STEEL STUD FRAMING SCOPE OF WORK AT A PARTICULAR AREA INCLUDING SHEATHING & PARAPET WHERE APPLICABLE.

EXTERIOR TRENCHING & FOUNDATION

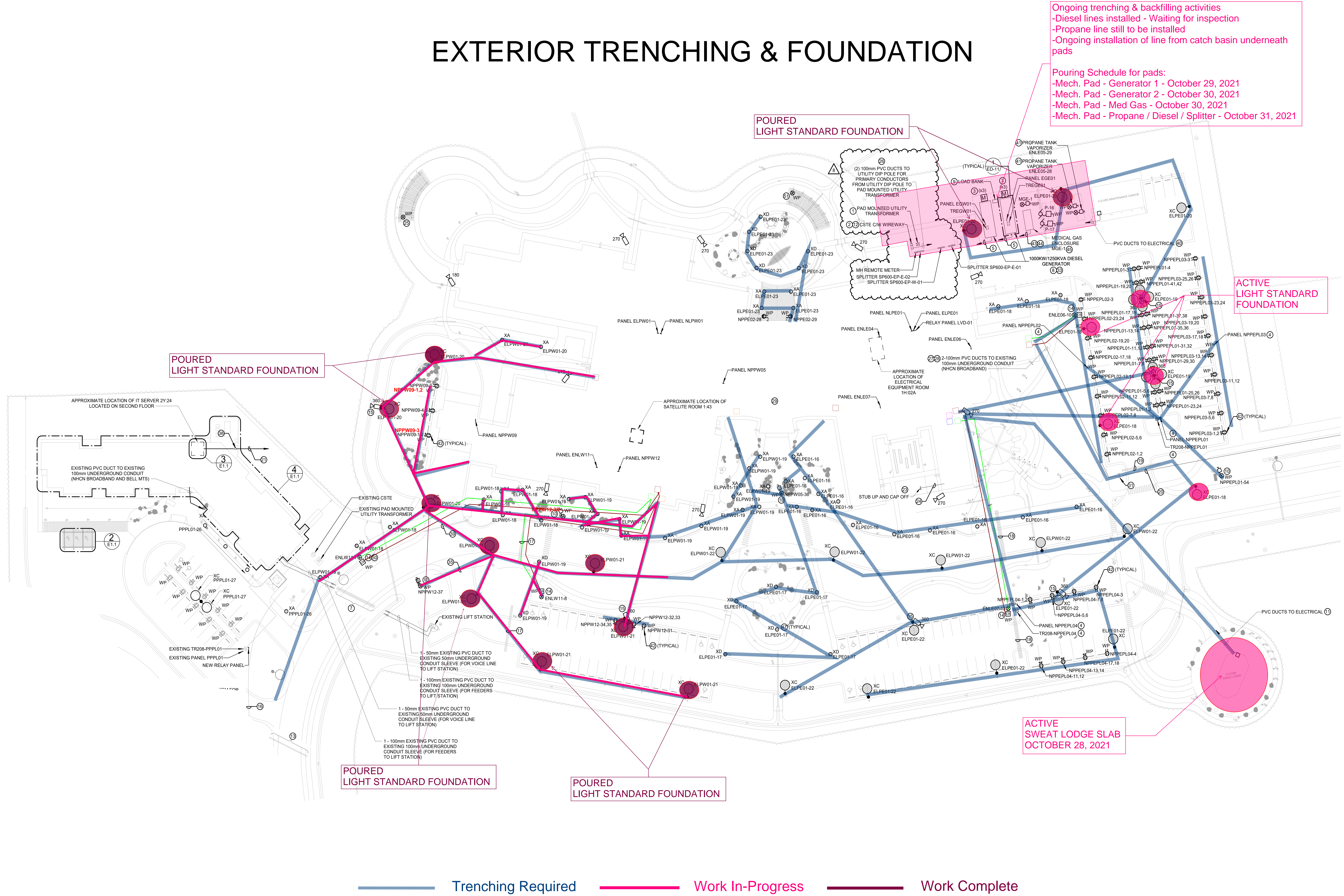

AREA	INTERIOR WALL % COMPLETION
A1	55 (+10)
A2	95
A3	85
B1	96
B2	65 (+25)
C1	0
C2	0

INTERIOR STEEL STUD FRAMING

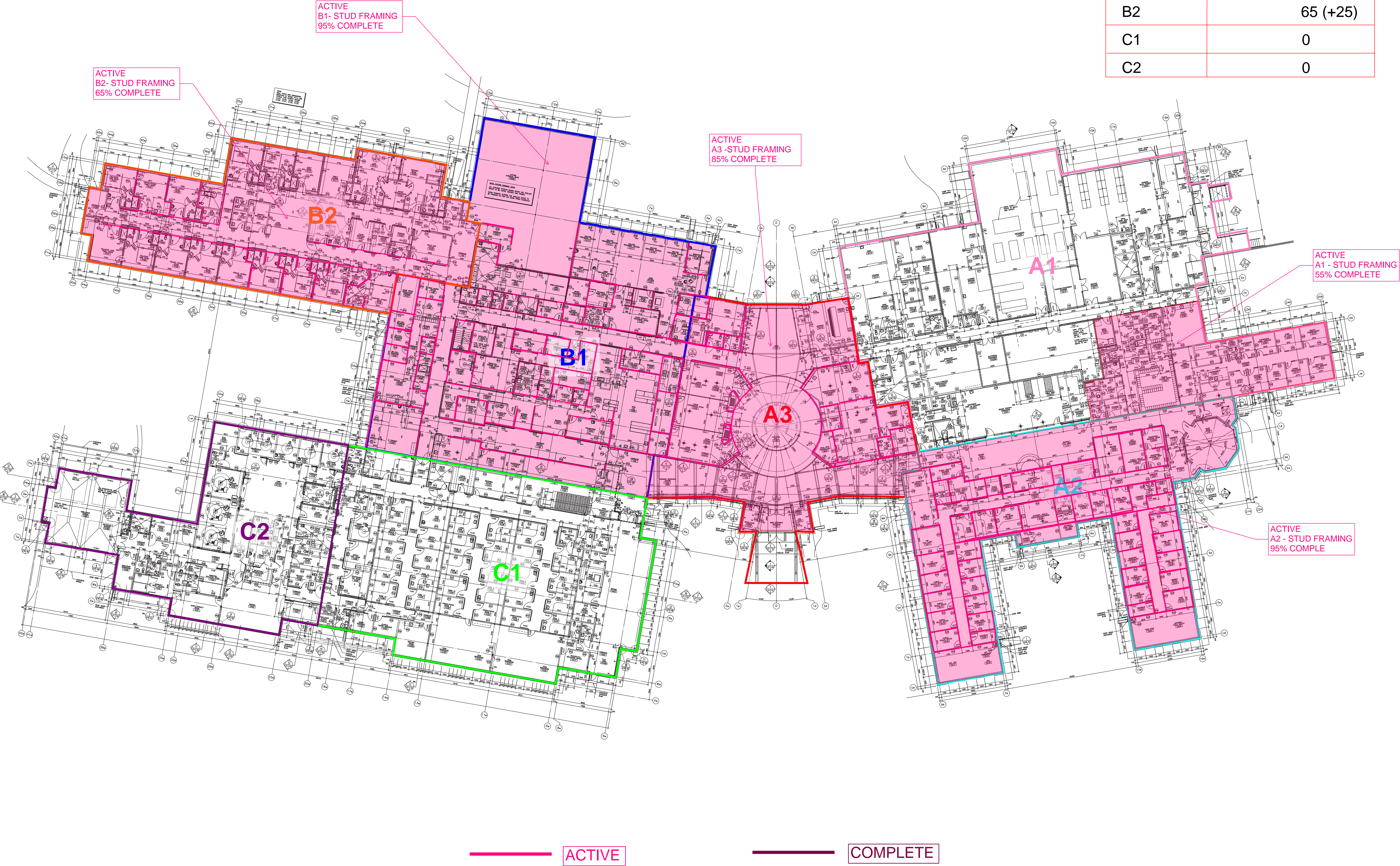

MASONRY ACTIVITY

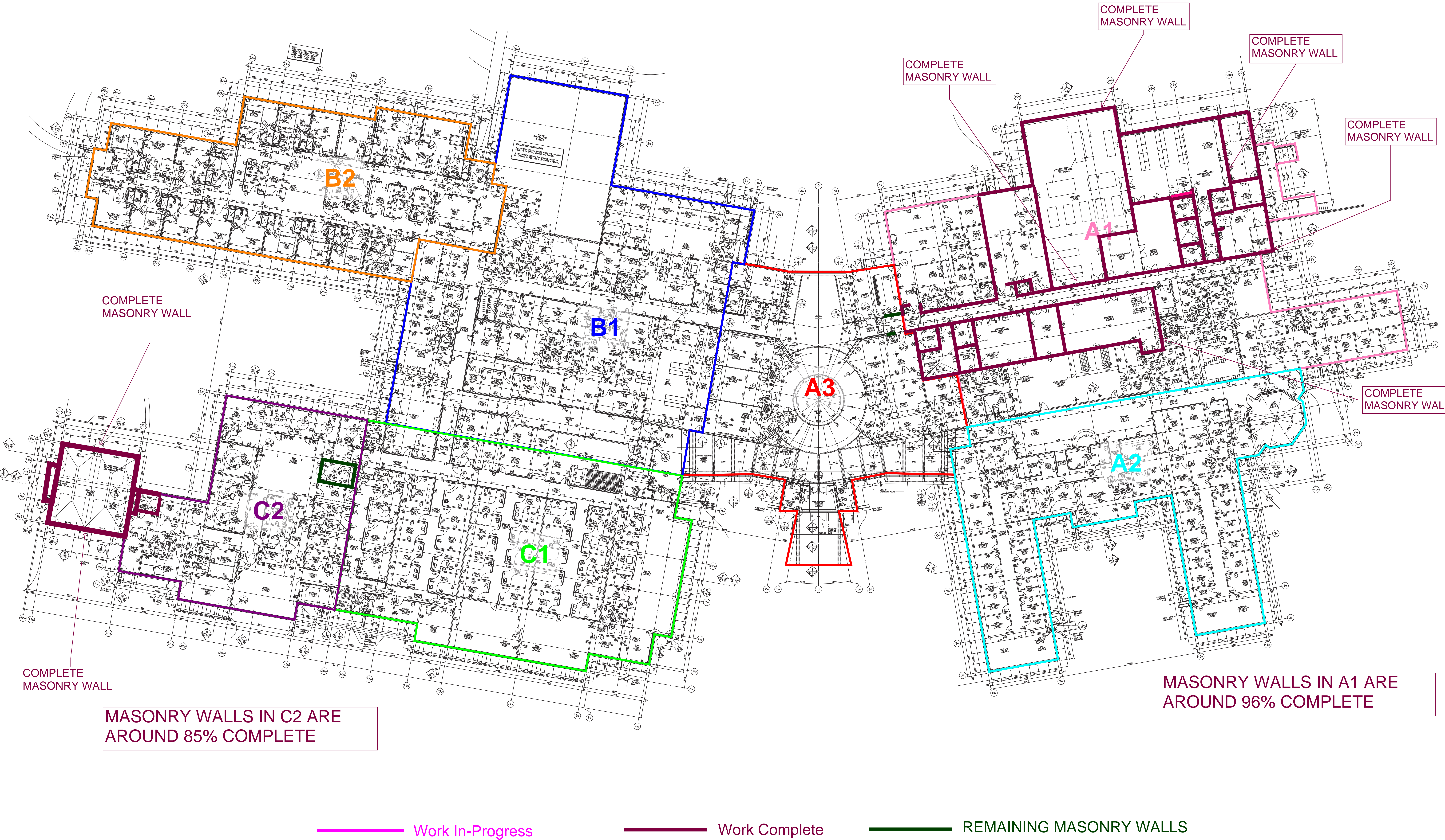

ROOFING ACTIVITY

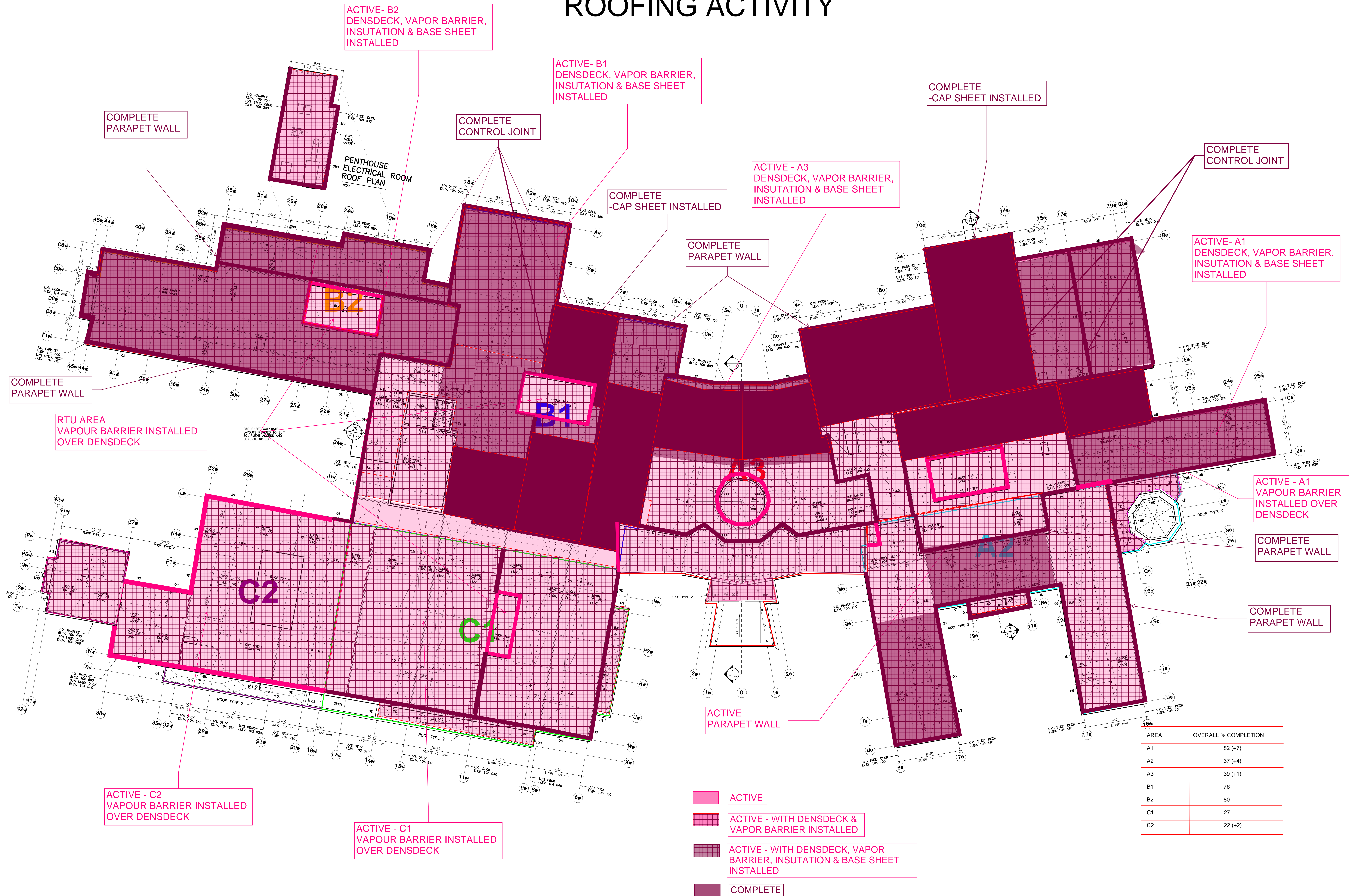

EXTERIOR WALL & GRADE BEAM LAYERS

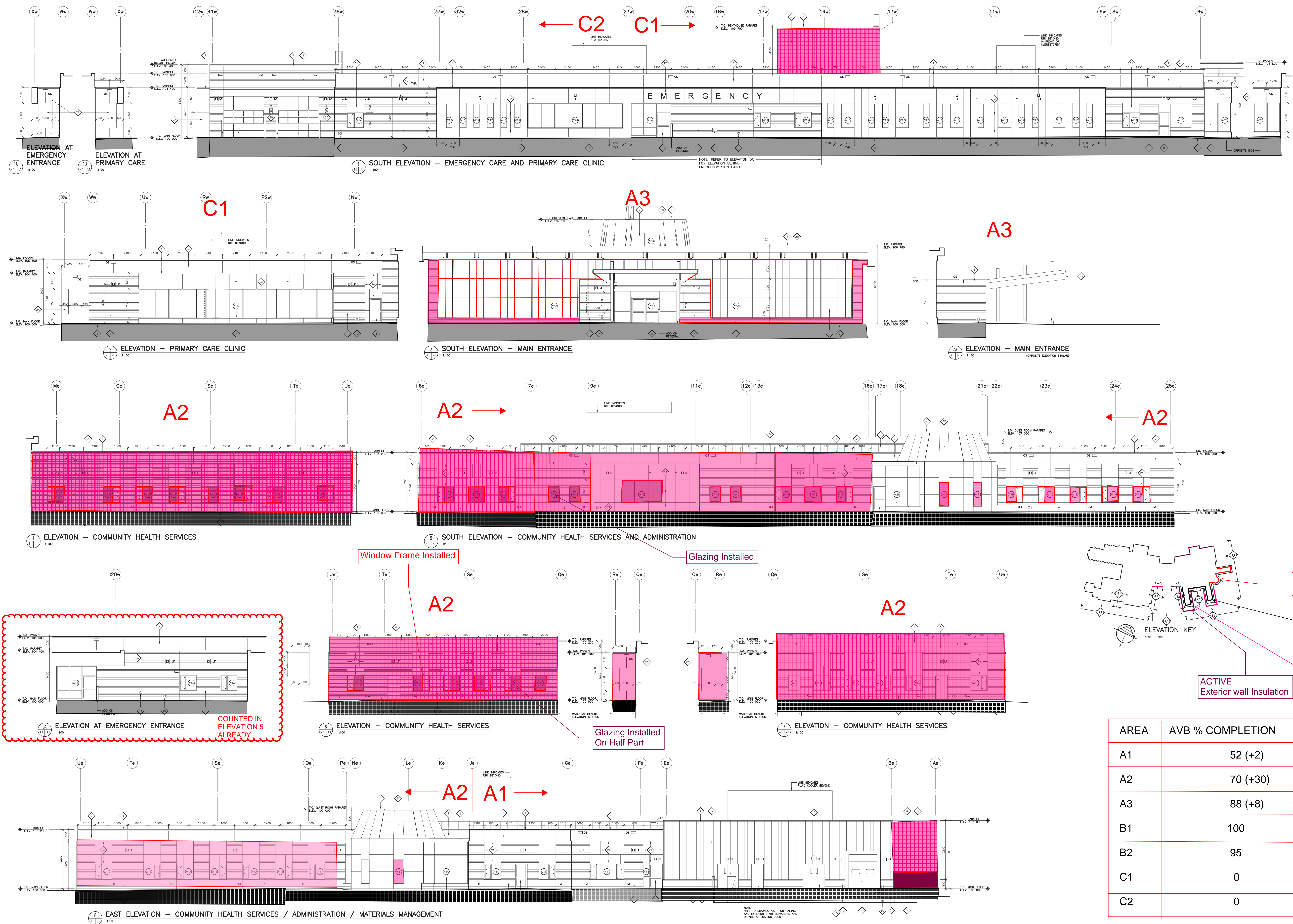

GRADE BEAM

- COMPLETE DAMP PROOFING
- ACTIVE GRADE BEAM INSULATION
- COMPLETE INSTALLED GRADE BEAM INSULATION & DRAINAGE BOARD

EXTERIOR WALL

- ACTIVE INSTALLING AVB
- ACTIVE INSTALLING WALL INSULATION
- COMPLETE VENEER/PANELS INSTALLED

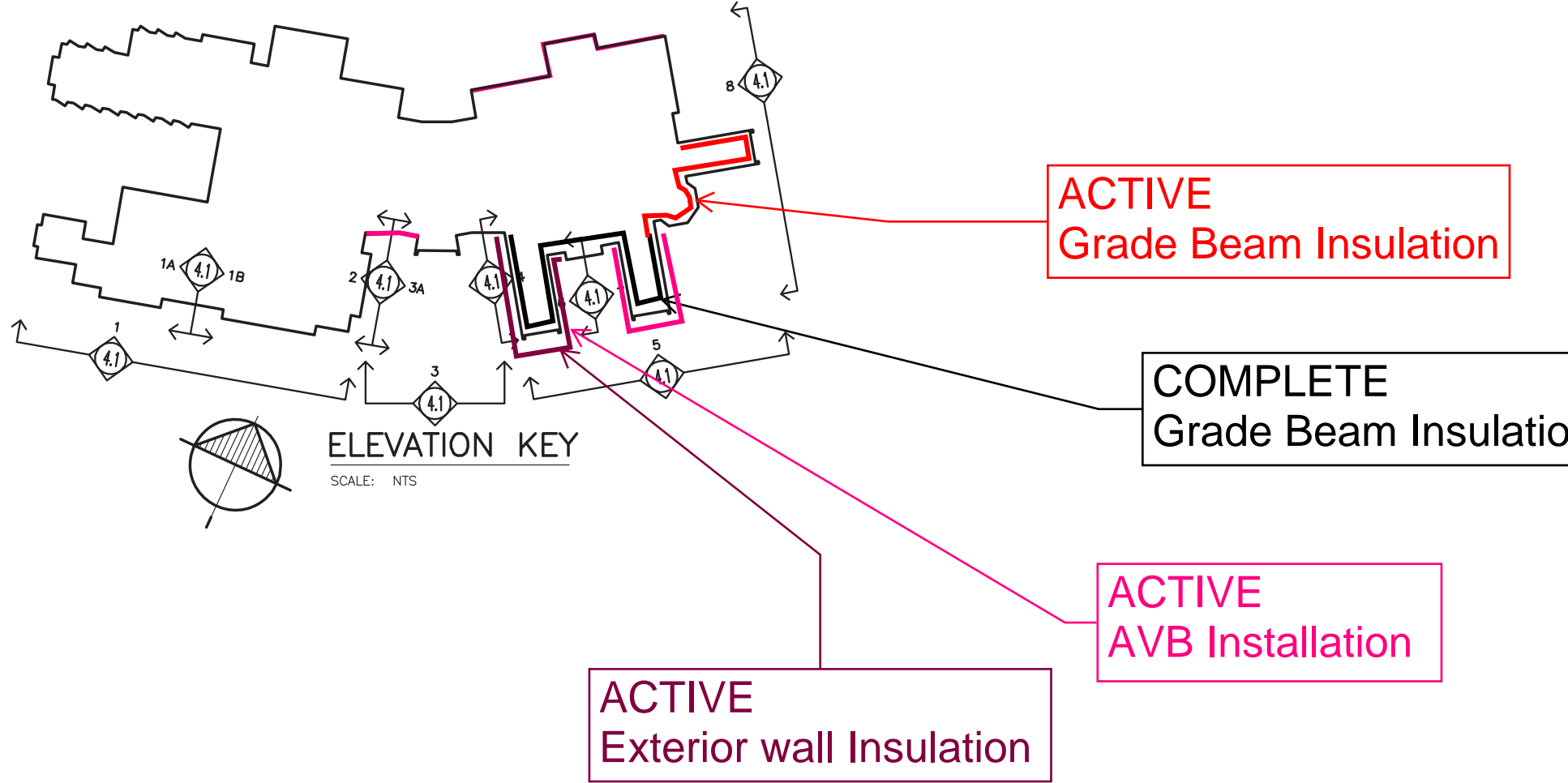

AREA	AVB % COMPLETION	INSULATION % COMPLETION
A1	52 (+2)	48 (+3)
A2	70 (+30)	45 (+40)
A3	88 (+8)	60
B1	100	90 (+10)
B2	95	95
C1	0	0
C2	0	0

EXTERIOR WALL & GRADE BEAM LAYERS

