

Weekly Report #62

Dec 1st-7th 2021

# Norway House Cree Nation

Health Centre of Excellence



Project:

CD4 – Health Centre of Excellence

Aman Chana

JNR Construction



# Weekly Progress Report

Dec 7, 2021, ID #600

## REPORT DETAILS

**Description**

**Created by** Aman Chana

**Status** Draft

**Last update** Dec 14, 2021 5:03 PM

**Last updated by** Aman Chana

### 1. WORK LOG

Crew	# Workers	# Total hours	Work performed
JNR and Subtrades	110	6505	See below
Totals	110	6505	

### 2. CREW ONSITE

2.1 The following crews were active in this report period

- ☒ JNR
- ☒ Mechanical
- ☒ Electrical
- ☒ Masonry
- ☐ Structural Steel
- ☒ Carlson
- ☒ Oakwood





Wisl (Firestopping)

-Working on firestopping / smoke seal (B2 - South Corridor)

Valour Decorating

-Painting exposed ceiling in electrical room (A1)

-Prep. for sealing block walls (A1- Electrical Room)

### 3. ARCHITECTURAL

#### 3.1 Ongoing Work

**-Working on backing in B1 and A2**

**-Working on RTU curbs B2 roof**

**-Working on maintain heat inside building**

**-Working on insulating GB C2 North and ambulance bay**

**-Working on warming up shack between C-Cans**

**-Working on hoarding propane pad**

**General site clean up / Hauling water for washroom / Fueling / Checking pumps, fans & de-humidifiers / Removing garbage / Moving material on site / Operating zoom boom, fuel truck/ Snow removal**

#### 3.2 Completed Work

N/A

### 4. STRUCTURAL

#### 4.1 Ongoing Work

**JNR Concrete Crew**

**-Pouring and finishing housekeeping pads**

**-Working on rebar at propane pad**

#### 4.2 Completed Work

### 5. MECHANICAL

#### 5.1 Ongoing Work

**-B2 South hallway hanger install**



- B1 medical gas install
- B2 In-wall rough in south
- B2 South hallway high level hydronic install
- B2 In-wall rough in south
- B2 venting install
- Review RTU curbs for upcoming craning
- Install controls conduit in area B1
- Install conduits from main floor to crawlspace
- Terminate VAV and RHC in B1
- Insulation work in B1
- Insulate water mains B1 corridor
- Insulation work in A2

#### 5.2 Completed Work

## 6. ELECTRICAL

#### 6.1 Ongoing Work

- Door security B2
- B1 room review
- Rack install building roof
- Cable management A1
- BI conduit packages
- A2 pipe packages installed
- Install conduit work packages in area A1, A2 and B1
- Pull feeder cables on roof.
- Trench from CSTE to MB Hydro transformer
- Room review and correct deficiencies for area B1
- Install conduit work packages in area B1 corridor 1:31

#### 6.2 Completed Work

## 7. CIVIL

#### 7.1 Ongoing Work

##### Civil

- Cleared snow
- Working on tank farm.

##### JNR Surveyor

- Backing layout & monitoring B1/A2
- Drafting & data management

#### 7.2 Completed Work



## 8. MASONRY

### 8.1 Ongoing Work

- Installing bricks clips C1 East
- Rubbing and patching walls
- Working on internal block wall A1
- Rubbing and patching walls
- Removing scaffolding
- Setting up scaffolding B2 South
- Moving material/ Hoarding over scaffolding
- Installing brick ties (C2)

### 8.2 Completed Work

## 9. OAKWOOD ROOFING/SIDING

### 9.1 Ongoing Work

#### SIDING

- Installing wall insulation C2 North
- Working on panels and rims around scuppers A1,A3 and B1
- Preparing for thru wall flashing over veneer
- Installing thru wall flashing over veneer B2 North
- Sealing around brick ties C2
- Installing TG AVB in C2
- Installed curb cap flashing for roofers
- General house keeping

#### ROOFING

- Working on control joint C1 roof
- Sealing RTU curb C2
- Installed flashing around ambulance bay roof
- Sealed C2 South projection
- Sealing RTU curb A1
- Insulating C1 roof
- Installing recovery board on control joint (C1)
- Torching base stripping on control joint (C1)

### 9.2 Completed Work

## 10. CARLSON

### 10.1 Ongoing Work



- Framing interior steel stud (B2)
- Installing drywall tops (B2)
- Framing interior steel stud (A1) over block wall
- Installing dry wall over block wall
- Framing double wall for headwalls (B1)
- Laying out interior walls (A1)
- Installing bottom & top tracks (A1)
- Prep. for framing around cultural hall (A3)

10.2 Completed Work

## 11. SAFETY AND COVID-19 SCREENING

11.1 Number of Covid Screening reports completed

**JNR is continuing screening all visitors and staff daily who report to site. 676 Covid screening reports completed on site from this time period.**

## 12. SITE VISIT SCHEDULE

12.1 Next scheduled site visit

**JNR on site Dec 13th**

**L.M and consultants scheduled to be on site Dec 15th**

PHOTOS (31)





Rough in work on going in B1

**Anmol Kang**

Dec 6, 2021 5:59 PM



Backing done for stairs in B1

**Anmol Kang**

Dec 6, 2021 5:58 PM



Dry wall tops installed in A1

**Anmol Kang**

Dec 6, 2021 5:58 PM



Insulation installed C2

**Anmol Kang**

Dec 6, 2021 5:50 PM



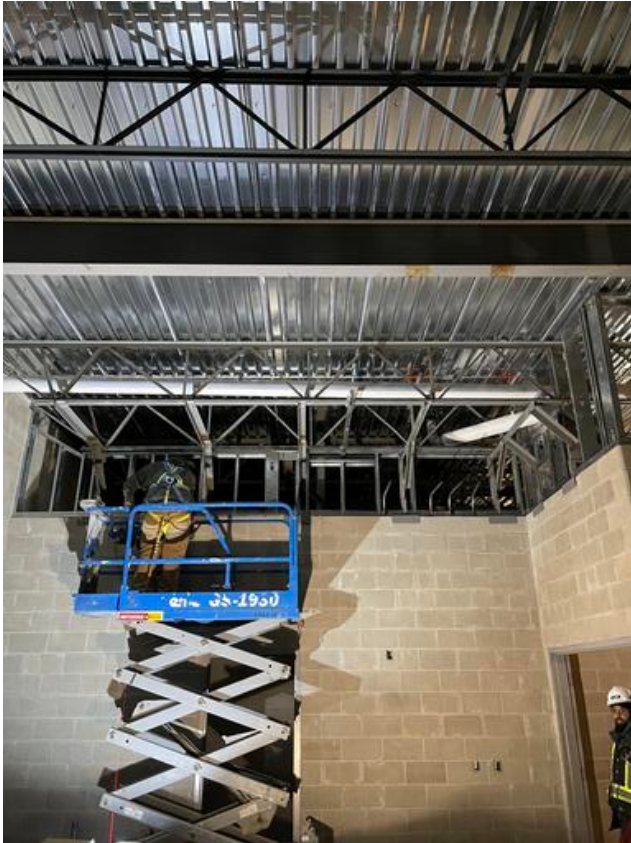

Framing over block wall

**Arshdeep Grewal**

Dec 6, 2021 5:30 PM

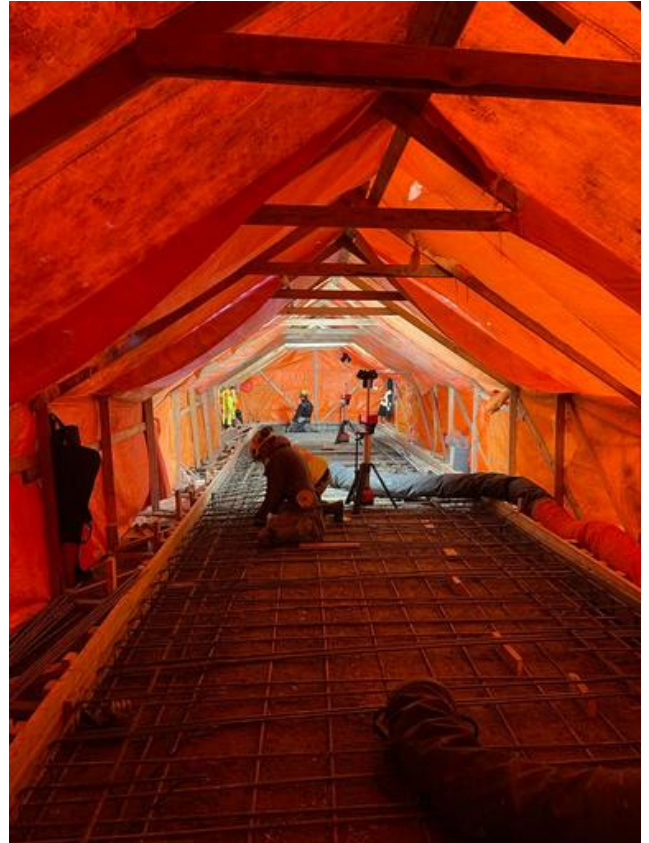

Tying rebar for propane pad

**Arshdeep Grewal**

Dec 6, 2021 5:26 PM





A2- East finger corridor progress  
**Arshdeep Grewal**  
Dec 6, 2021 5:26 PM

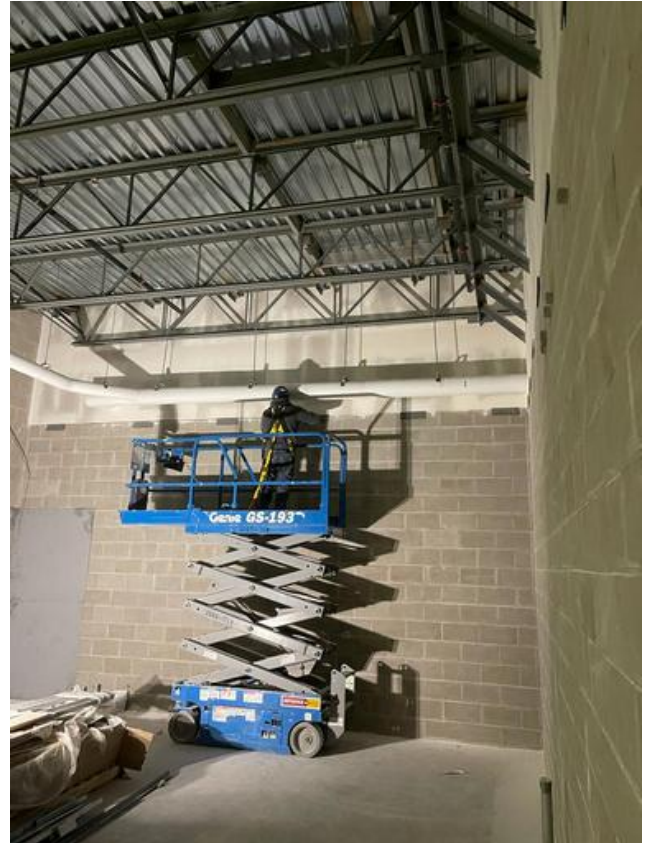

A1 Electrical Room- Mudding & tapping drywall  
**Arshdeep Grewal**  
Dec 6, 2021 5:26 PM





B2- Installing drywall tops  
**Arshdeep Grewal**  
Dec 6, 2021 5:26 PM



B1- Installing conduits & junction boxes  
**Arshdeep Grewal**  
Dec 6, 2021 5:26 PM





Heating ground for trenching

**Anmol Kang**

Dec 5, 2021 3:28 PM



Backing in A2

**Anmol Kang**

Dec 5, 2021 3:22 PM





B2 drywall tops installation on going  
**Anmol Kang**  
Dec 5, 2021 3:18 PM



High elevation pipe installation on going B2  
**Anmol Kang**  
Dec 4, 2021 2:44 PM





Working on backing in A2  
**Anmol Kang**  
Dec 4, 2021 2:37 PM



Bent flasing installed C1  
**Anmol Kang**  
Dec 4, 2021 2:36 PM



B2 Hoarded  
**Anmol Kang**  
Dec 4, 2021 2:33 PM



Insulation installed C2 North  
**Anmol Kang**  
Dec 4, 2021 2:30 PM





Working on wall insulation C2

**Anmol Kang**

Dec 3, 2021 3:20 PM



Flasing over masonry

**Anmol Kang**

Dec 3, 2021 3:15 PM



Installing panels B1 West

**Anmol Kang**

Dec 3, 2021 3:13 PM



Backing work in A2

**Anmol Kang**

Dec 3, 2021 3:13 PM





Hoarding setup for propane pad

**Anmol Kang**

Dec 3, 2021 3:12 PM



Rough in work on going A2

**Anmol Kang**

Dec 2, 2021 5:16 PM





Rough in work in A2

**Anmol Kang**

Dec 2, 2021 5:16 PM



Drywall over black wall A1

**Anmol Kang**

Dec 2, 2021 5:15 PM





Working on scuppers

**Anmol Kang**

Dec 2, 2021 5:15 PM



House keeping pads poured

**Anmol Kang**

Dec 2, 2021 5:15 PM





Working on RTU curb C1 roof  
**Anmol Kang**  
Dec 2, 2021 5:14 PM



B2 interior framing  
**Anmol Kang**  
Dec 2, 2021 5:12 PM



Pads poured in mech room A1  
**Anmol Kang**  
Dec 2, 2021 5:12 PM



# DRYWALL TOP PROGRESS

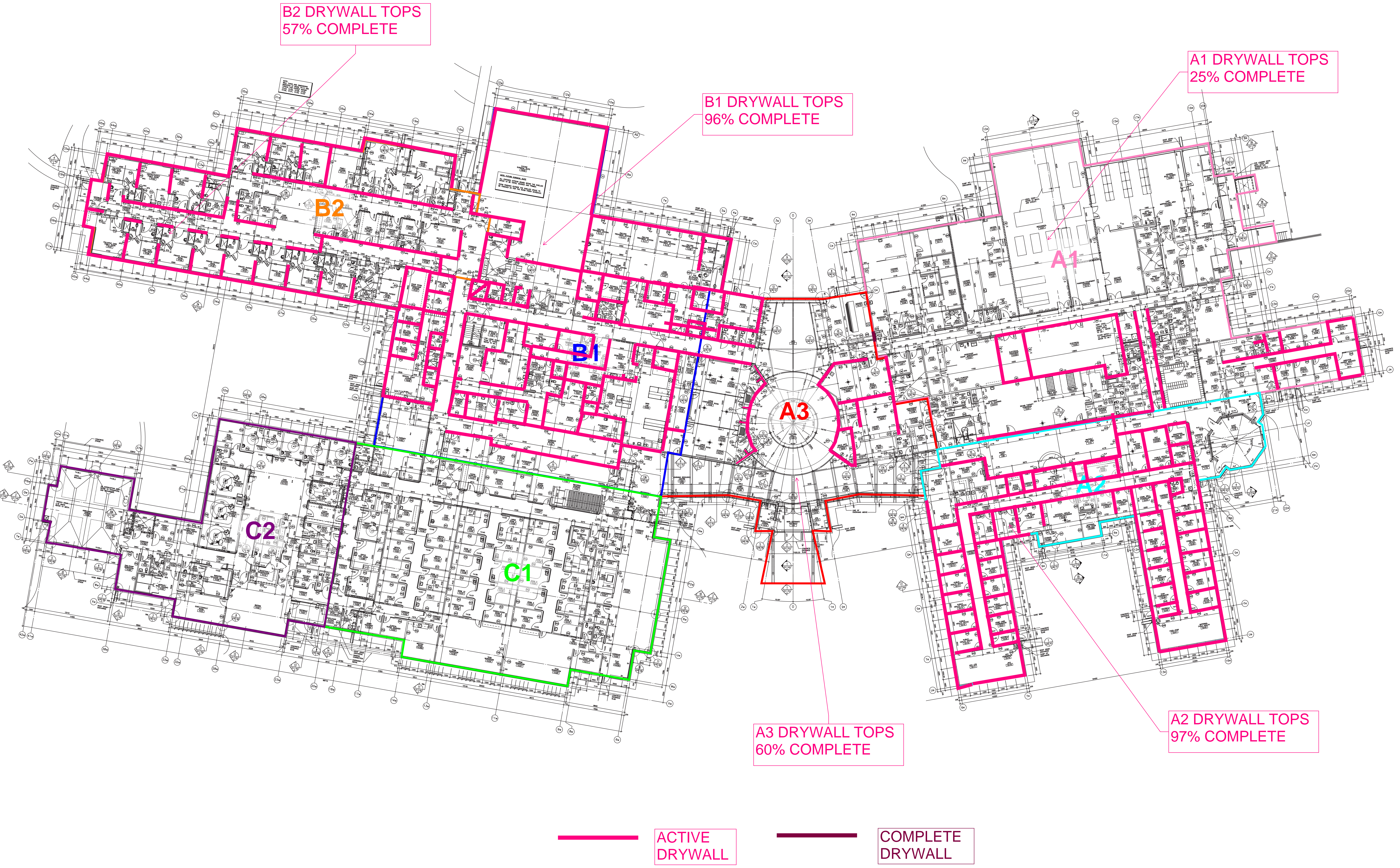



EXTERIOR STEEL STUD FRAMING

AREA	EXTERIOR WALL % COMPLETION
A1	100
A2	100
A3	100
B1	100
B2	100
C1	99 (+2)
C2	95

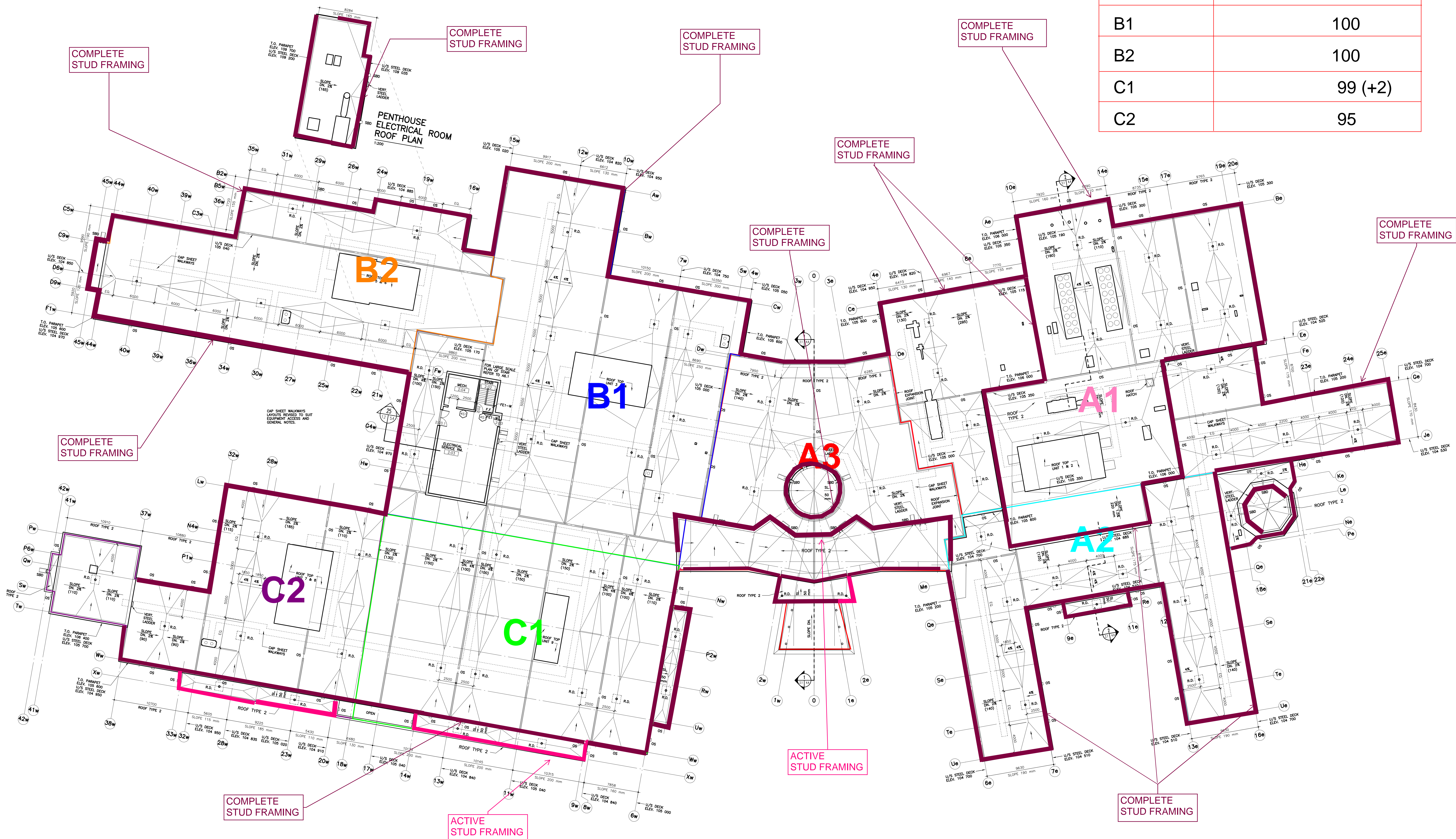

NOTE: STUD FRAMING COMPLETE INDICATES COMPLETION OF STEEL STUD FRAMING SCOPE OF WORK AT A PARTICULAR AREA INCLUDING SHEATHING & PARAPET WHERE APPLICABLE.



# EXTERIOR TRENCHING & FOUNDATION

Ongoing trenching & backfilling activities  
-Base & sub-base layers are placed for Propane & Diesel pad.  
-JNR forming & tying rebar for propane & diesel pads

Pouring Schedule for pads:  
-Mech. Pad - Generator 1 - Poured October 30, 2021  
-Mech. Pad - Generator 2 - Poured October 30, 2021  
-Mech. Pad - Med Gas - Poured November 01, 2021  
-Mech. Pad - Diesel - Poured November 12, 2021  
-Mech. Pad - Propane / Splitter - TBD

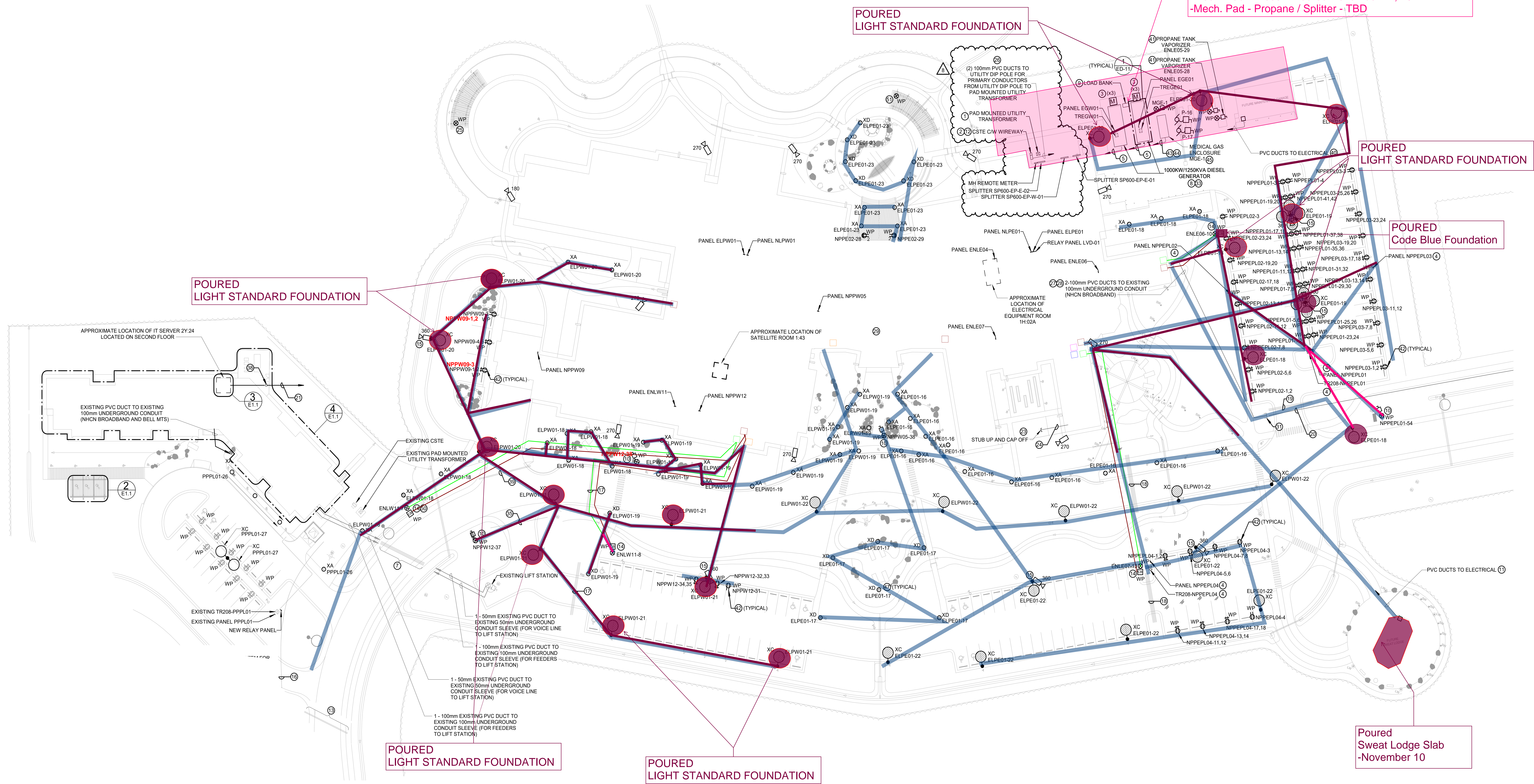



AREA	INTERIOR WALL % COMPLETION
A1	85 (+5)
A2	97
A3	87
B1	99
B2	88 (+3)
C1	0
C2	0

INTERIOR STEEL STUD FRAMING

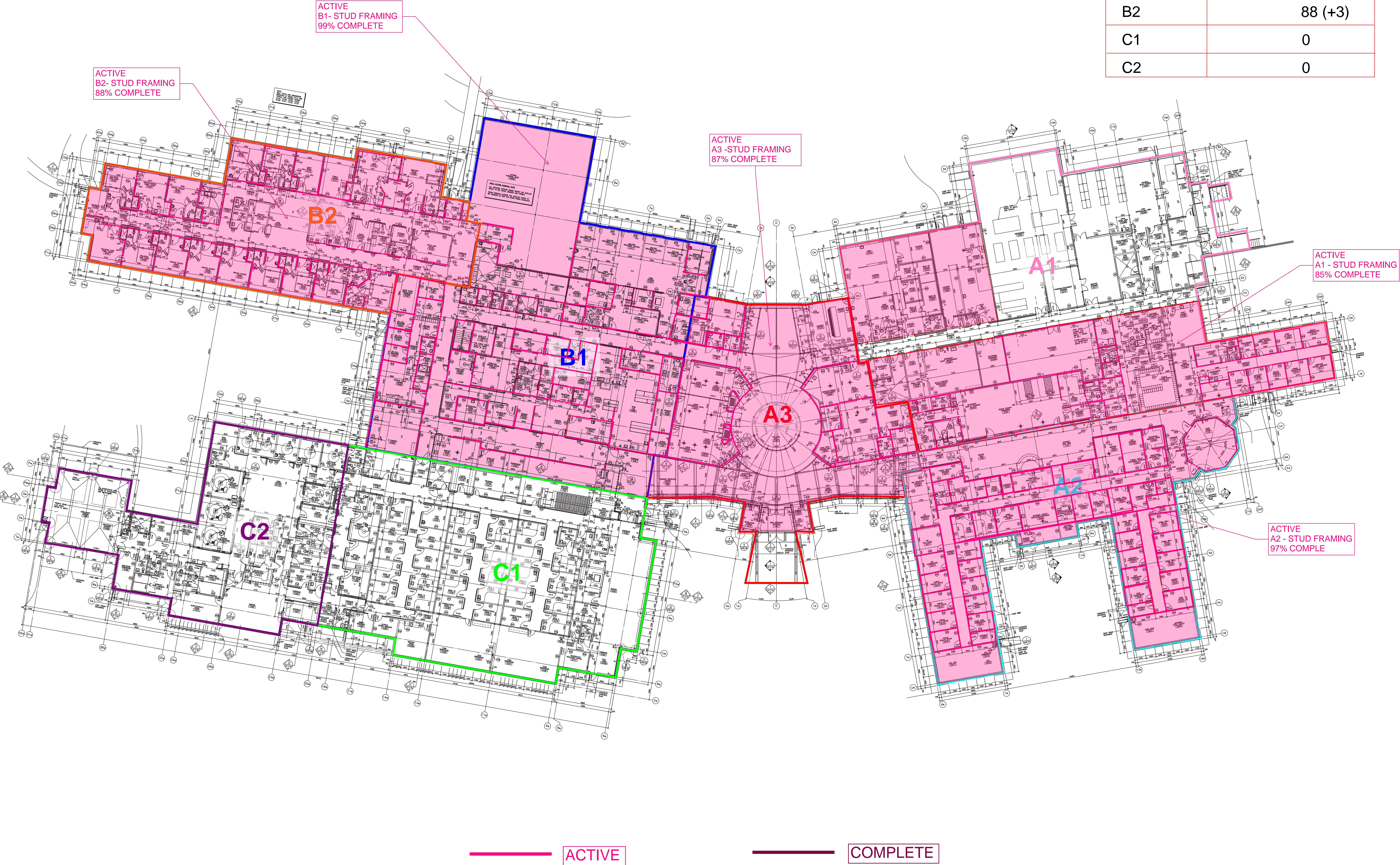



MASONRY ACTIVITY

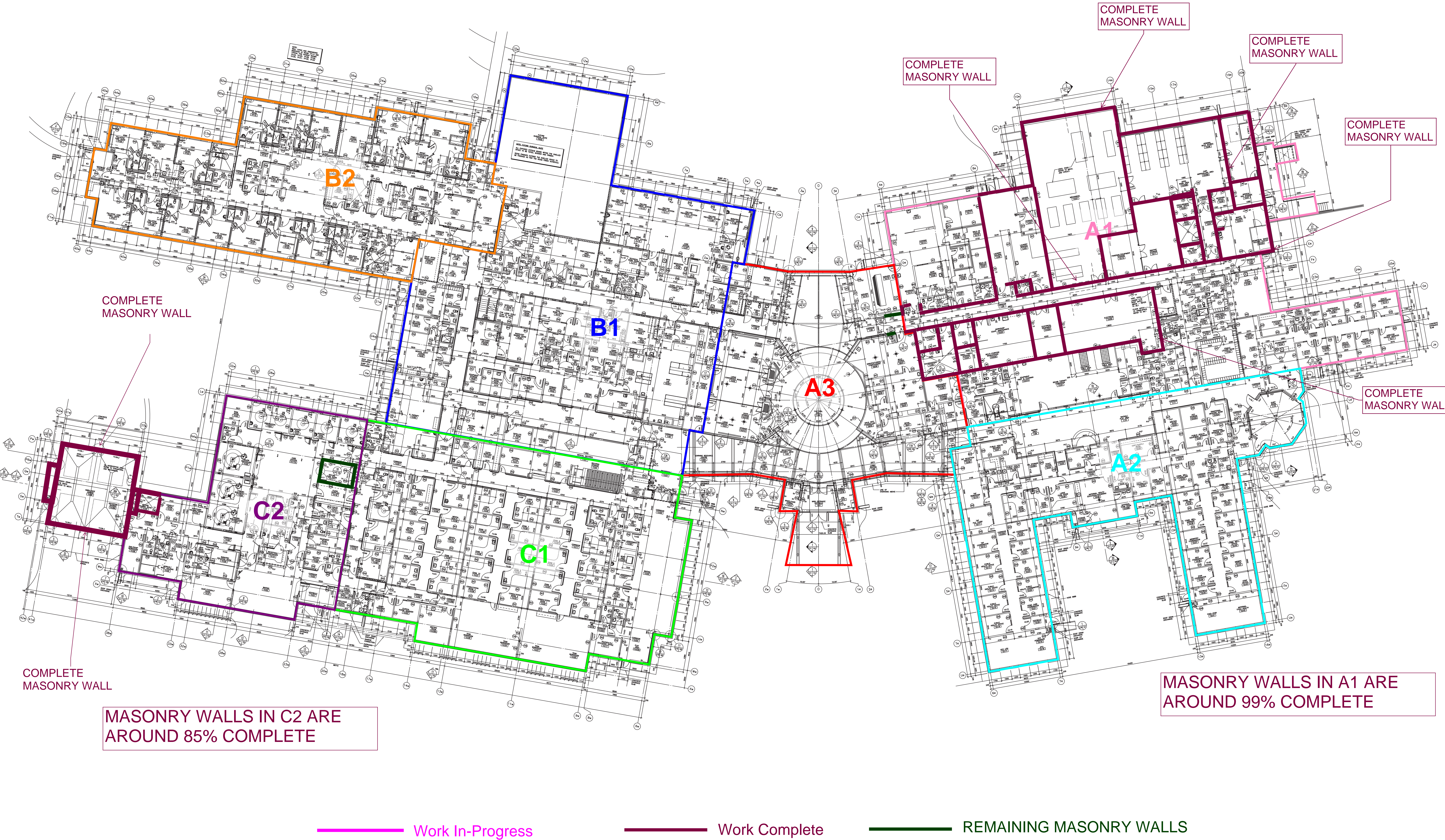



ROOFING ACTIVITY

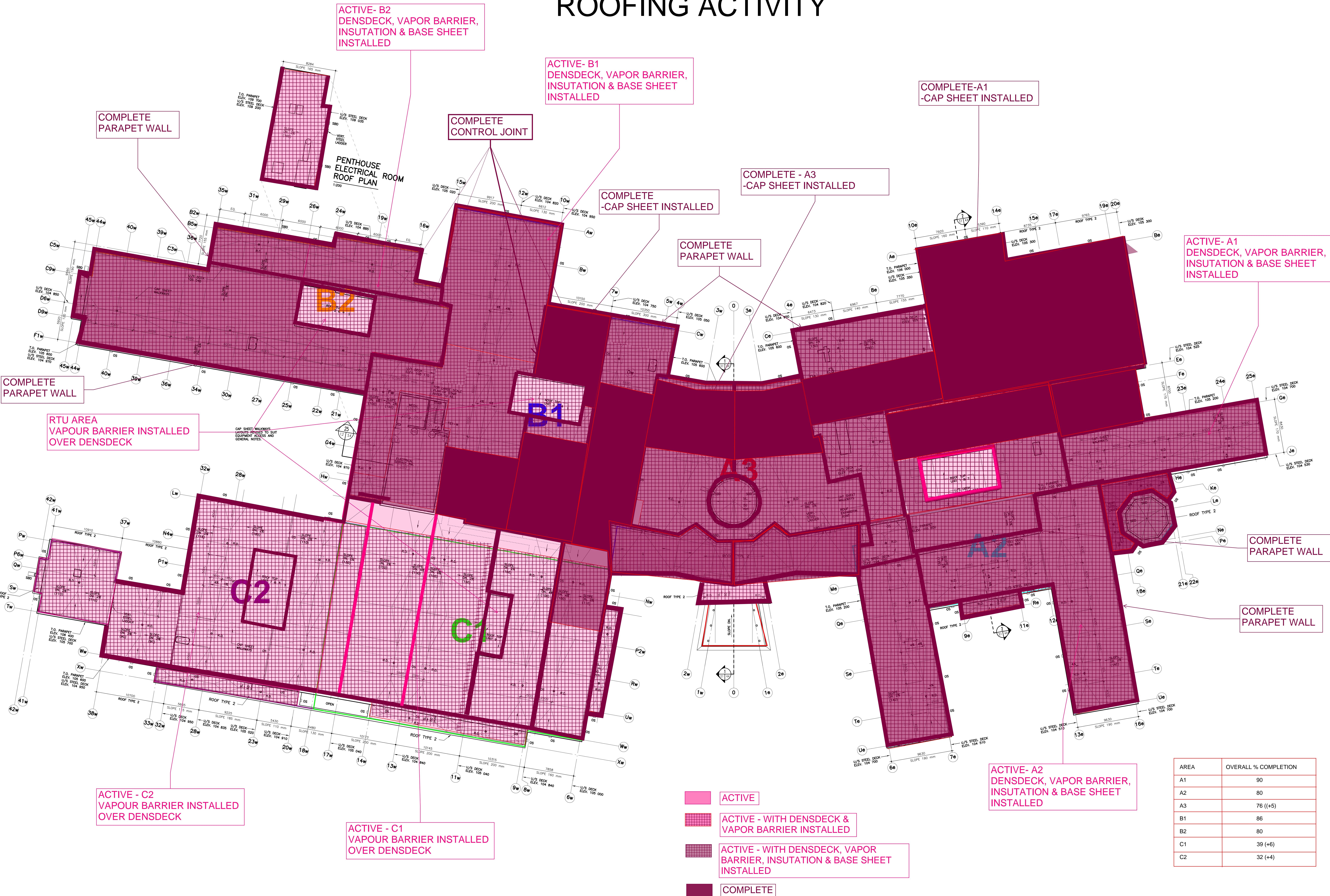



EXTERIOR WALL & GRADE BEAM LAYERS

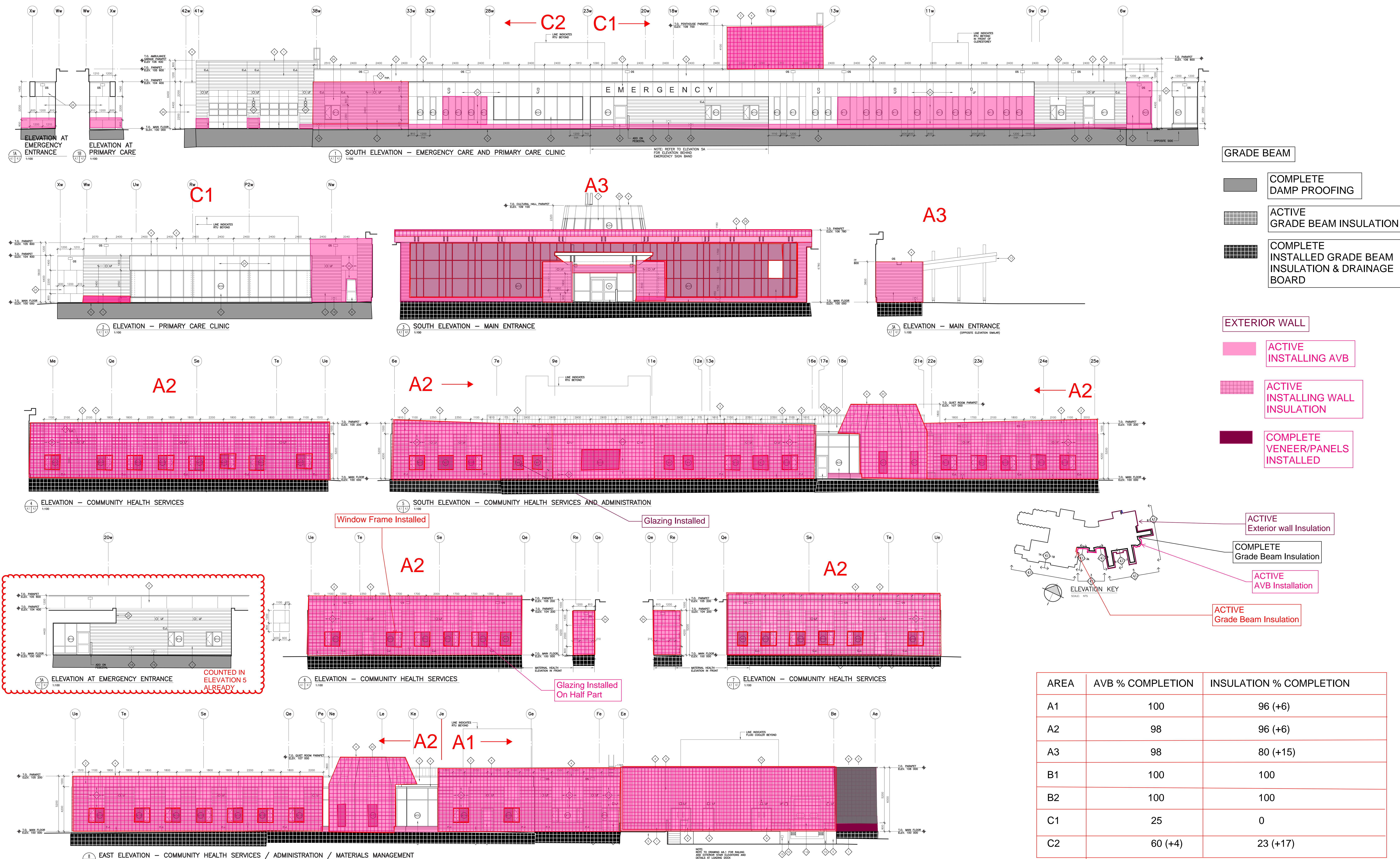



## EXTERIOR WALL & GRADE BEAM LAYERS

